MALDEN PUBLIC LIBRARY
3 1512 00462 081 8

Maldonian

1956

YOU

THE MALDONIAN STAFF

Editors-in-Chief
Marilyn Sandler
Joel Koslow

Business Manager
Elizabeth Milton

Photographers
Ernest Liberatore
Myer Singer

Adviser
Miss Mary E. Heald

Art Adviser
Mrs. Anne L. Lynch

YOU in 1956

as presented by . . .

THE

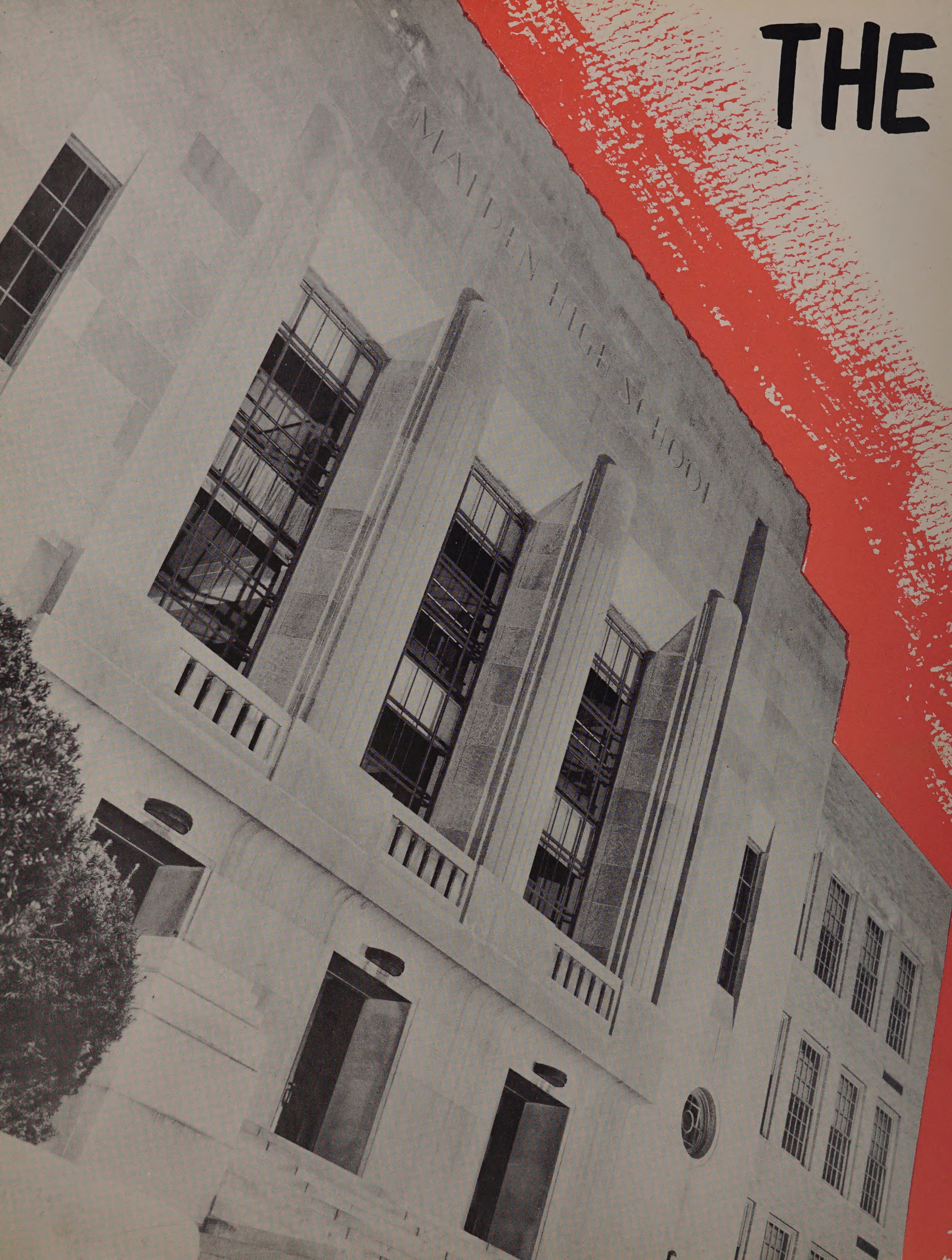

MALDONIAN

TABLE OF CONTENTS

Dedication ..... Page 4

You in 1956 ..... Page 6

You in Classes ..... Page 20

You in Music ..... Page 44

You in Clubs ..... Page 58

You in Sports ..... Page 82

You, an Undergraduate ..... Page 108

You, a Senior ..... Page 142

You in Malden ..... Page 196

All of You ..... Page 214

MALDEN HIGH SCHOOL
MALDEN, MASSACHUSETTS

We Dedicate This Book To You

Miss Mary E. Heald

Miss Mary E. Heald

Behind every success story there is inevitably a motivating force. Behind the success story of the Maldonian this motivating force is our beloved adviser, Miss Mary E. Heald to whom we shall be ever grateful.

The year of 1956 is particularly important both for her and Malden High School because it marks her 25th year of dedicated service to this school. During this time she has taught English to the pupils of the school, but far greater lessons have come from Room 219 — such lessons as the need of patience, the value of perseverance, and the reward of a job well done.

But we of the Maldonian shall remember her best for her sound guidance and encouragement. When we think of her in the future, we will always hear her saying, "Oh, I know you can do better than that" — and she was always right.

Moreover her services have not been limited to her work in Malden High School, but have reached far out into the community. She has unselfishly given of her time and effort to her church. She is a past president of the Tufts Alumni Association and is at present a member of the Tufts Alumni Council. To us of the Maldonian, however, the most impressive honor of all is the Gold Key Award presented to her by the Columbia Scholastic Press Association for her distinguished work in journalism.

Because of your untiring efforts not only for the Maldonian but for the school, we dedicate this book to YOU, Miss Mary E. Heald.

CH
379.74
M24m
1956

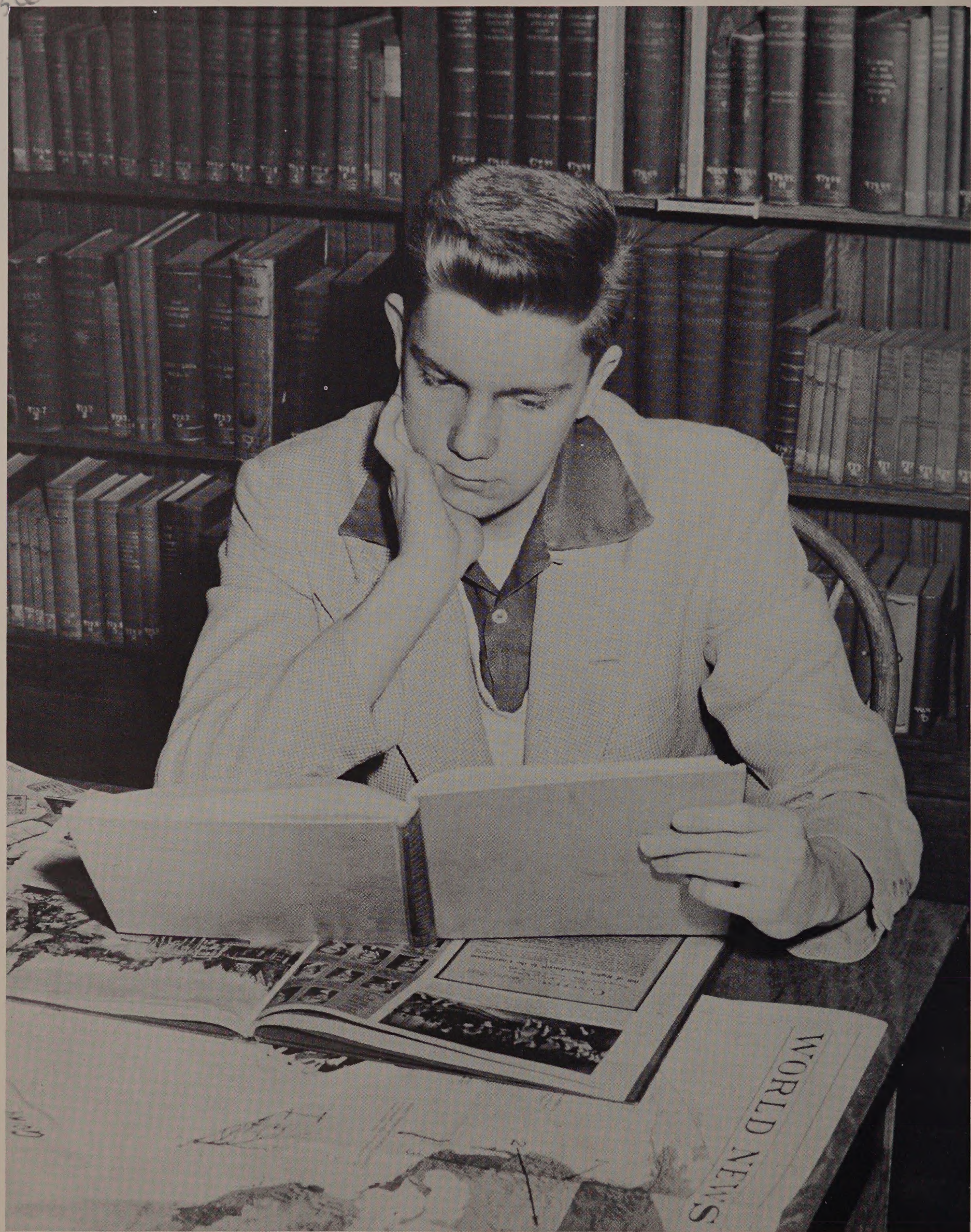

HOMEWORK, HOMEWORK, AND MORE HOMEWORK keeps M.H.S. students occupied for a good deal of time after school.

Sophomores, Juniors, And Seniors . . .

You Are The Backbone Of M. H. S.

What are you, a typical Malden High School student, like? . . . tall, lanky boys with "pegged" pants and "flat top" haircuts, pink shirts, "white bucks", girls with close trimmed hair, man styled clothes and a crush on the school's football star. Of course, no two students are alike. You have different abilities, different tastes, and different ambitions. All of you, however, have hopes and dreams for the future—a doctor's degree, a job as a model, or maybe just a little white house with green shutters and white picket fence. You are proud of your family, school, city and country. You worry about dates, tests, and of course your report card. You laugh when you're happy and cry when you're sad. You are a teen ager, a pillar of dreams for your parents and a leader of the future.

OFF TO THE STATE HOUSE is John Murphy representing Malden High on Student Government Day, when he took the place of Representative O'Farrell. Bidding him farewell are the runners-up in the election.

SAY, WHO'S THIS BOY?—While waiting for a waitress at one of Malden's favorite eating spots, these girls investigate one another's wallets.

7:55 A.M. all M.H.S. gathers for last minute gossip, as the kindly policeman aids the late comers across Salem Street.

WHAT A DREAM!—What is a locker for if not for pictures of handsome movie stars, tonic bottles, sneakers, gym suits, and of course the rubbers you left there last September.

EVERY MORNING AT EIGHT each homeroom holds its own morning devotions, including morning prayers and the flag salute. James Bailey Upham, a resident of Malden, was the composer of "The Pledge of Allegeance."

From Families Of All Walks Of Life . . .

You Arrive From All Parts Of Malden

Before school time at M.H.S., crowds of you can be seen loitering in front of school or in the corridors. This is the favorite time of day for discussing last night's date or what's doing tonight. Unfortunately, however, some do not arrive on time to enjoy the day's gossip, and still others are tardy, keeping Mr. Webster, the Master of Tardiness, very busy. At eight o'clock each of your homerooms unites in saying the Lord's Prayer and saluting our country's flag. Then begins your busy day's schedule.

THE PUBLIC ADDRESS SYSTEM brings you all the news of coming events. Each day the familiar voice of Mr. Matthews reaches our "quiet" homerooms over this system, as he reports to us on our success or sins.

Under The Guidance Of Experienced Teachers . . .

You Train For Future Careers

FUTURE CHEMISTS AND BIOLIGISTS once a week have the opportunity to do experiments in the laboratory. These chemistry students are preparing hydrogen.

DEAR MR. JONES—All commercial students taking typing and shorthand must learn how to write letters in shorthand and then transcribe them. They also may take an office practice course, where they learn how to use the various office machines.

Throughout your three years at M.H.S. you can easily observe why your school is better than most others. Besides an excellent teaching staff and experienced guidance counselors, Malden High offers various programs to suit all types of students. This is one of the many reasons why your high school is so highly recognized by colleges and business concerns. In the classroom, you are trained for a profession or a trade, according to your ability and desires. You are taught to use ingenuity and common sense, so that you are sure to get along in the world no matter what you do. Truly the classroom is the most important part for YOU.

BEAUTIFUL AND USEFUL PROJECTS are designed and made by these students in the manual training classes.

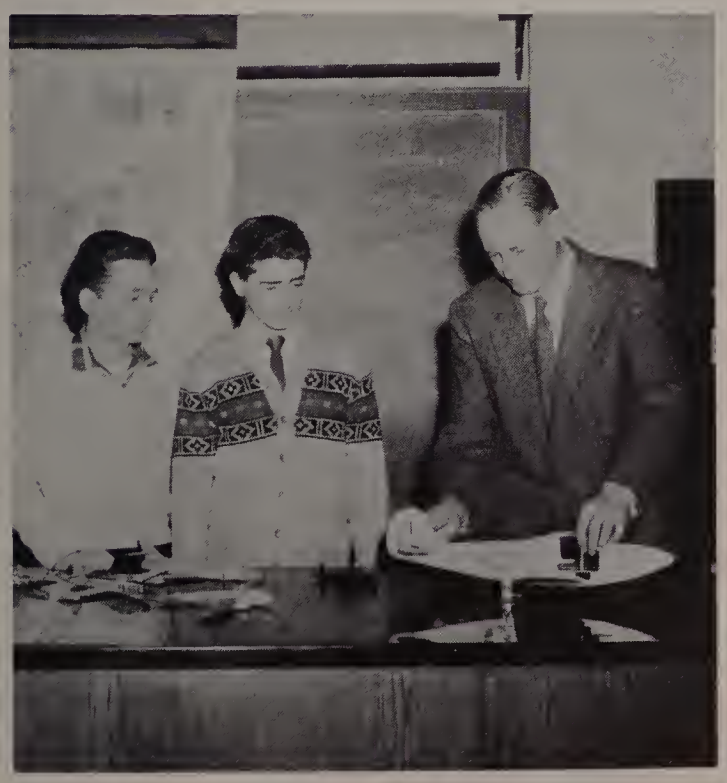

NO, THESE BOYS AREN'T MAKING MODEL AIRPLANES! They are members of aeronautics class and are now learning how planes fly.

EVERYBODY'S DOING IT. Homework that is! Many a pupil studies either in the school library or at the public library.

With Ten More Minutes . . .

You Finally Relax At Lunch Time

By far the favorite period of the M.H.S. students is the one that comes every day at eleven o'clock — lunch period, which this year had an extra ten minutes added to it. In the spring and fall many of you can be seen enjoying the fun of eating your lunch on the front steps, while some of you gather in small groups in your homerooms, and a few more finish homework that should have been done the night before. Actually this is a break from the day's routine, a chance for a get together of friends and indeed the best part of the day.

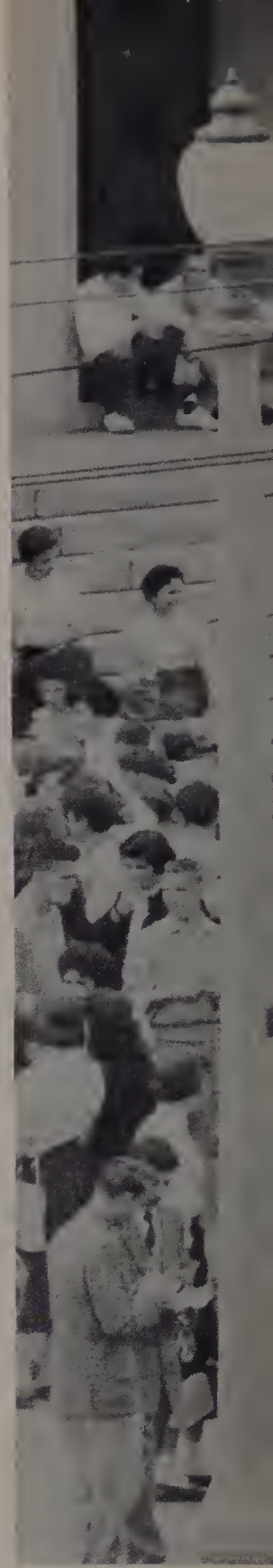

YOU CAN ALWAYS SEE TEACHERS AND STUDENTS ALIKE gathered at the candy-cages during lunch-time.

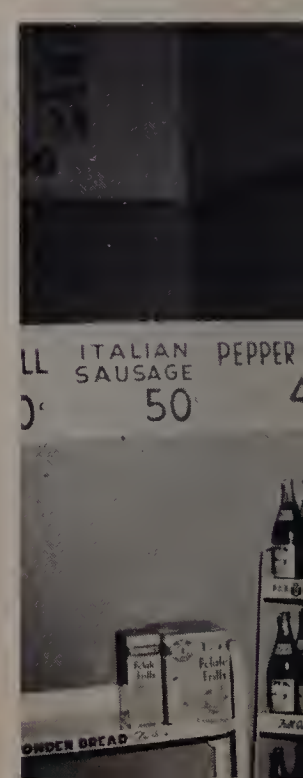

THIS LARGE AND SPACIOUS CAFETERIA is a familiar "dining spot" for M.H.S. students.

BOY! THIS IS GOOD! These girls are having submarine sandwiches for lunch.

COME, COME BOYS, you know better than to eat on the stairways.

A TOP ATTRACTION at M.H.S. is the Inter-Club Play Contest, in which each club presents a one act play.

THE MEETING WILL NOW COME TO ORDER. Malden High has many clubs for the student body, with each club offering different programs.

One of the most important parts of your school life is your extra-curricular activities — clubs, sports, and class activities which offer you an opportunity to meet new friends and learn the true meaning of teamwork and good sportsmanship.

In this phase of school life, all of you are important whether you be the star of the football team or just a loyal fan cheering the Blue and Gold on to victory. These organizations bring out your true character as well as the qualities of leadership which will insure future success.

"DANCE WITH ME, HENRY!" There is always a crowd at the weekly dances held by the Golden Tornado Club.

In School And After School . . .

You Participate In Many Activities

ON PARADE—For the first time in its history, Malden High held a torchlight parade before the Thanksgiving-day game. Riding high in this beautiful convertible are the M.H.S. cheerleaders.

THE GAY NINETIES is pictured here by these two boys after a complete overhauling by makeup artist Hal Rodman at one of the assemblies. Money from the sale of candy bars pays for these assemblies.

QUEEN OF THE GOLDEN TORNADO is the title given to Dorothy Grant after being crowned by Malden Press sports' writer Dick Vaughan.

Influenced By Your Home, Church, And Community . . .

You Become The Future Leaders Of Malden

THE HOME is the first and most important influence in a person's life.

HOW DO YOU DO? Immediately following the end of the first quarter, parents had the opportunity of visiting the school and teachers.

Working along with M. H. S. to make a better "you" are your families, churches, and communities. The chief concern of your parents is you, and consequently they devote their time and energy to insure your welfare and make a better person out of you. In church you learn the worship of God, the all mighty creator of this wonderful world, who is always standing by your side. Your community also is interested in you, the future backbone of America, and has built new parks and recreation centers where you can enjoy yourself without getting into trouble. Your school life is of utmost importance; but your life in your home, church, and community is what really lights up for you a path of righteousness and service to your fellow man.

MANY SERVICE CLUBS ENTERTAIN MEMBERS OF THE HIGH SCHOOL. Here at the annual Rotary Club banquet for the football boys Mr. Matthews is the speaker.

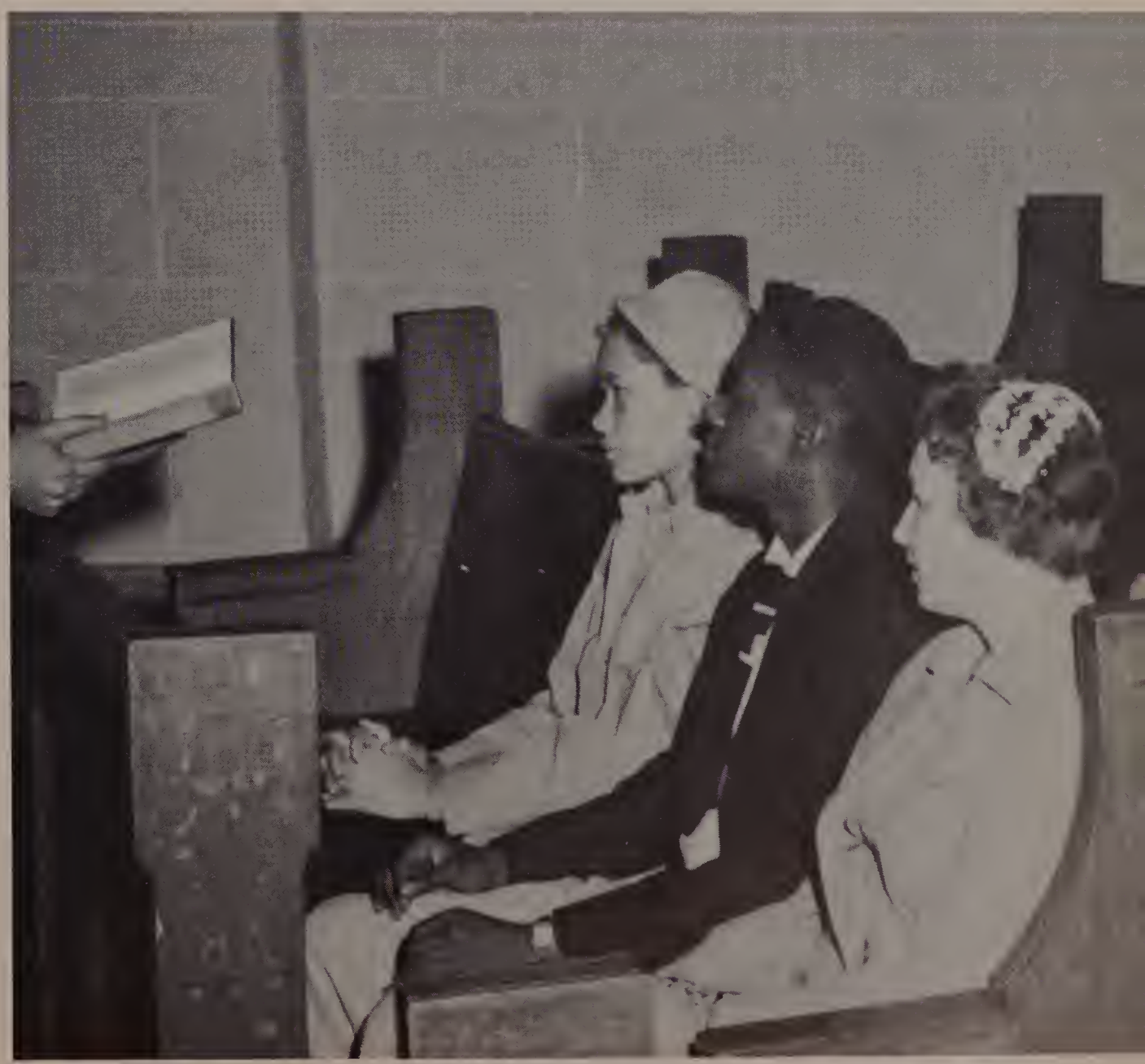

"RELIGION, THE SOURCE OF ALL GOOD AND ALL COMFORT," works along with your community and your school to make a better you.

FIREMEN AND PUBLIC WORKS MEN take a few minutes break from the work of clearing three feet of water out of the boiler room of the school, which was flooded during Hurricane Edna.

FLAMES RIPPED THROUGH THE LINCOLN ELEMENTARY SCHOOL on the night of March 29. Hundreds of youngsters unexpectedlv received an extra week's vacation.

Blizzards, And The Polio Epidemic . . .

Live Through A Disastrous Year

With its many disasters, the year 1955-56 has been an eventful one. First of all came Hurricane Edna, soon to be followed by the polio epidemic, which caused the School Committee to delay the opening of school until September 19. Our little weather man, not yet satisfied with his destruction, hit Malden in late March with two severe blizzards, that left twenty-four inches of snow in eight days. Besides these disasters, Miss Carrie Darling and Mr. Robert Blair, beloved teachers at M.H.S., passed away. All the year was not sad, however; several Malden High Students were rewarded for their continued efforts in behalf of M.H.S. Barry Black qualified for the National Merit Scholarship, Bessie Ferrentinos was elected D.A.R. "Good Citizen", John Murphy took the place of Representative George O'Farrell on Student Government Day at the State House, Lee Prentice won the National Championship for the 440 at Madison Square Gardens, and several M.H.S. art students won national recognition for their work. All in all, 1955-56 is a year we shall remember.

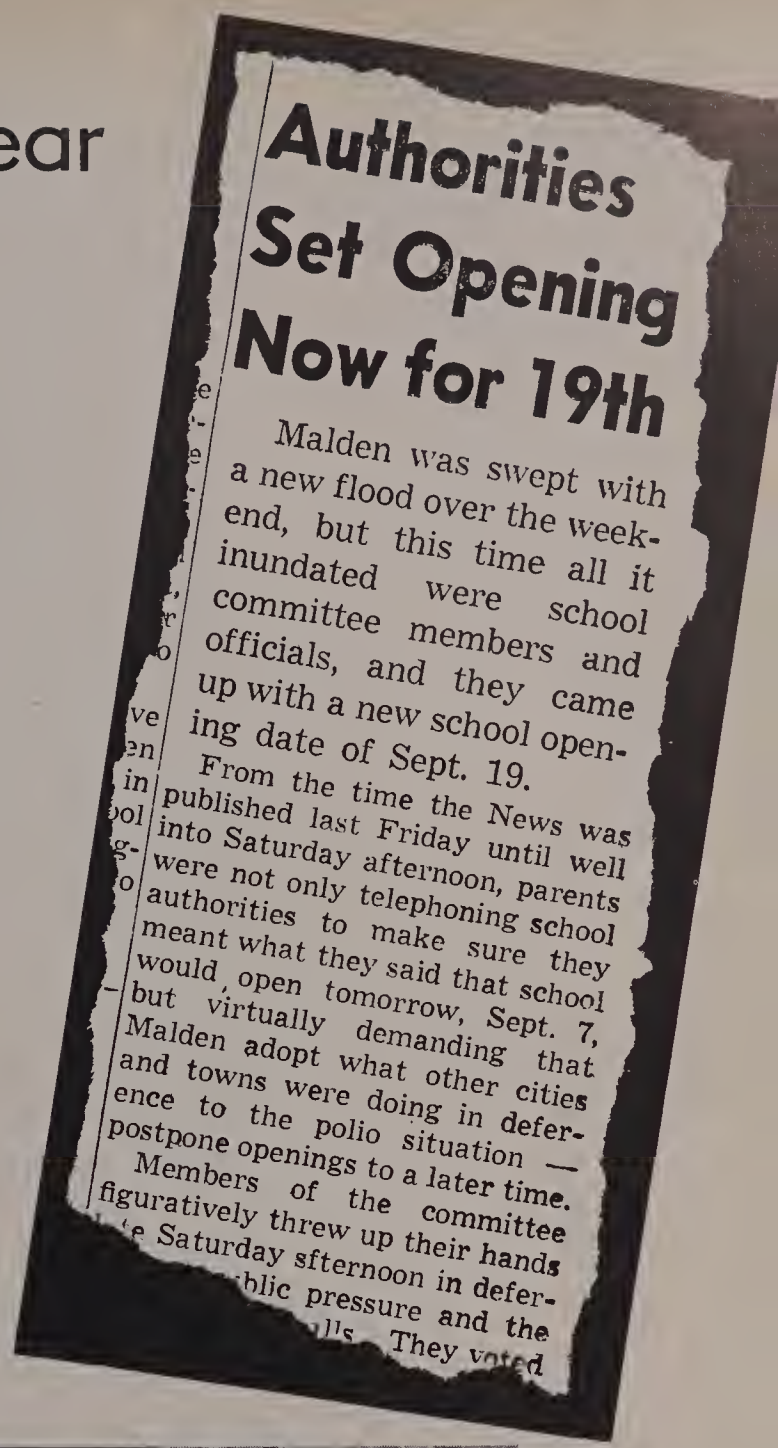

Authorities Set Opening Now for 19th

Malden was swept with a new flood over the week-end, but this time all it inundated were school committee members and officials, and they came up with a new school opening date of Sept. 19.

From the time the News was published last Friday until well into Saturday afternoon, parents were not only telephoning school authorities to make sure they meant what they said that school would open tomorrow, Sept. 7, but virtually demanding that Malden adopt what other cities and towns were doing in deference to the polio situation — postpone openings to a later time.

Members of the committee figuratively threw up their hands late Saturday afternoon in deference to public pressure and the calls. They voted

THE FIRST DAY OF SPRING! Much to the dismay of New Englanders, the first day of spring was accompanied by twelve and one half inches of snow, making a total of twenty-four inches in one week.

You

in Classes

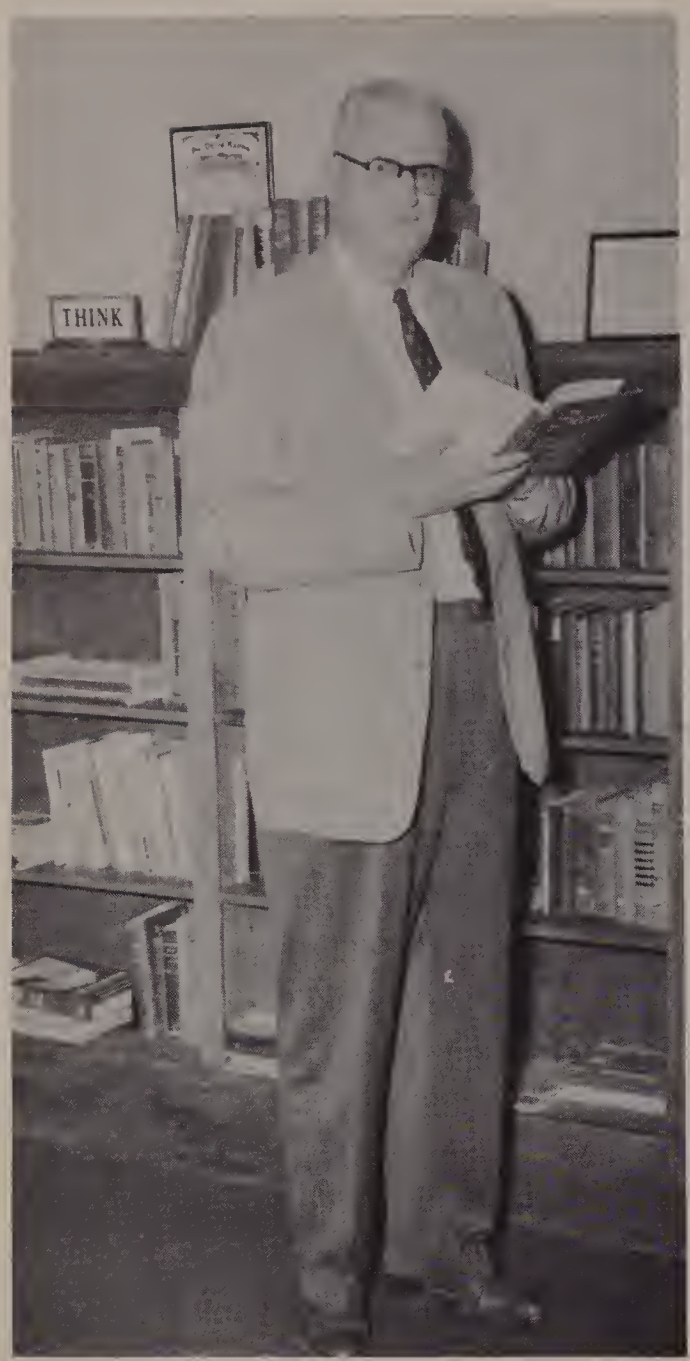

RICHARD T. KELLIHER, Administrative Assistant to Dr. Holmes, checks over the reports with his secretaries. Among many of his tasks Mr. Kelliher has charge of school supplies, preparing state and federal reports, and supervision of the custodian staff.

The School Committee, which consists of three men and two women, are a group of prominent citizens elected for a four-year term whose job it is to represent you, the citizens of Malden in the running of your schools. This year because of the polio epidemic, the School Committee delayed school until September 19. Making out the schedule for the school year is one of its many functions. Some of the achievements of your School Committee have been the adjustment of teachers' salaries in order to attract more teachers to the Malden school system, the establishing of kindergartens and special classes for the gifted child, the hiring of a special speech therapist, the holding of open meetings for the first time, and the making of final plans for the building of new schools in the Ayers and Daniels school areas.

DR. CHESTER W. HOLMES, who as Superintendent of Schools, is the executive and advisory officer of the School Committee, has worked hard to bring the best and most modern forms of education to Malden. In his capacity as Superintendent of Schools, Dr. Holmes has represented Malden at many conventions and educational conferences. As a speaker in Chicago before the National Association of Secondary School Principals, Dr. Holmes told of the progress and work done with the separation of the exceptional and gifted child from the regular classes. Malden has been a leader in this new theory of separation. Dr. Holmes who speaks at panel discussions and group meetings is a member of the American School Administrators.

MALDEN'S SCHOOL COMMITTEE OF SEVEN is left to right: Mr. Frederick E. Conway, lawyer; Mrs. John C. Acres, housewife; Mr. Arthur J. Breslin, chairman, funeral director; Dr. Chester W. Holmes; Mrs. Bertha Gordon, housewife; Mr. George E. Lodgen, lawyer; and Mr. Richard T. Kelliher.

Your Competent Directors . . .

Responsible For Malden's Excellent Schools

The High School
Malden, - - Massachusetts
JOHN B. MATTHEWS HEAD MASTER

To the Members of the Class of 1956:

As one grows older time passes much more rapidly. It hardly seems a year ago that I was writing to last year's senior class. The thoughts that I gave to them I could give to you as well as all the thoughts that I have given to all of the senior classes that have gone before you. In this business of education as well as in the spiritual realm, there are certain fundamentals that are changeless. They have been called to your attention many times during your school days here. We hope they have been ingrained into your philosophy of life. These fundamentals will be applicable when your formal education ceases. Work hard to keep them ever alive and let them work for you, too. May success accompany you and ill fortune never catch up with you.

Sincerely,

John B. Matthews

John B. Matthews

Your Able Advisers Help Plan Your Future Through . .

Conferences —

MR. ROBERT PERRY, head of the Science Department, and Physics and Aeronautics teacher, also finds time to be Senior Class Master. In this position he irons out all the problems of the senior boys. You can see him every morning before school passing out slips in 109. Every spring you find Mr. Perry and his assitants making out program sheets for next year. In addition to his all-ready full program he has charge of your school supplies.

MR. F. CHAMPLIN WEBSTER JR. your Junior Class Master is well known around M.H.S. as faculty manager for your teams. He supplies the uniforms, schedules the games and meets numerous financial obligations. He not only teaches two senior Latin Classes but also heads the department. Here we catch a glimpse of Mr. Webster and Mr. McGeoch, coach of your hockey team.

"THE SENIORS ARE GRADUATING ON THAT DAY" replies Mr. Clarke Brookes to Judy Goldberg and Anita Goldstein. Mr. Brookes is kept quite busy at M.H.S. being Sophomore Class Master, co-ordinator of all non-athletic activities and teacher of history. If you asked to see his very complete calendar you would realize just how full his schedule is.

ALWAYS ON THE GO is the phrase best suited to your busy office secretaries: Miss McQuesten, in charge of college board work, the daily bulletin, substitutes, and correspondence; Mrs. Hills, responsible for the cardex academic records and class standing; and Miss Young, taking care of unaccounted for slips and individual programs.

Lectures—Tests

MISS EDNA E. TURKINGTON, as dean of girls, with her wonderful patience and understanding, helps many girls like Gail Fierer who are undecided whether to go to college or to enter into the business world. Being head of the history department and advisor to Usona keeps Miss Turkington very busy.

MISS HELENE MOORE, your Supervisor of Guidance at M.H.S. discusses with Joyce Stone the advantages of a college education.

MR. CHESTER SANTILLI, your guidance counselor in charge of the Boston University Battery Tests, which are given to the Junior Class, is always ready to help those boys undecided about their future. He also has charge of many guidance lectures. Here we find Mr. Santilli discussing with Frank Palumbo his B.U. Battery test.

YOUR COMPETENT TEACHERS' SECRETARIES are as follows: left to right, row 1 — C. Didio, Miss Turkington; F. Whitford, Miss Faircloth; M. Kolinsky, Miss Crowe, Nurse; S. Smith, Dr. Spencer; L. Harriman, Mr. Kelliher; C. Ross, Vocational High School; D. Beddy, Mr. Archibold; B. Ferentinos, Mrs. Howard; J. Wolf, Mr. Brookes; Row 2 — T. Littera, Mr. Webster; S. Dress, Mr. Kelliher; A. Di Piano, Miss Grace; E. Clarke, Miss Blakeley; C. Wright, Mr. Steeves; B. Doherty, Mr. Perry; N. Knowles, Miss Moore; Row 3 — J. Anderson, Mr. Webster; J. Pagliccia, Mr. Webster; I. Hibbard, Dr. Silverman; S. Bendell, Miss Thorpe; M. Fisher, Miss Johnson.

Your English Classes Headline . . .

Grammar—Literature—

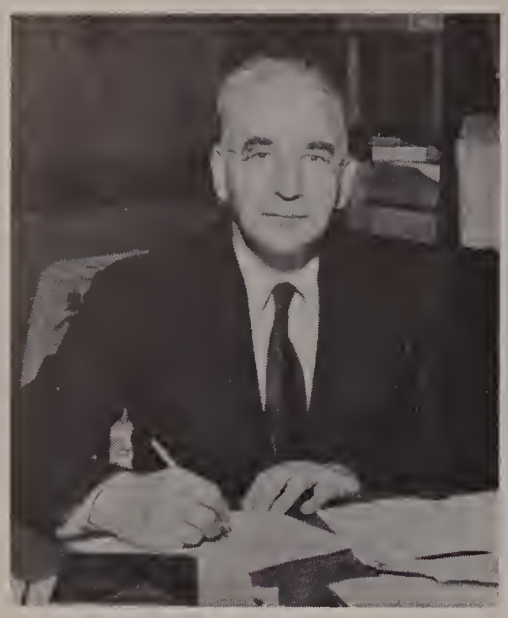

Dr. J. Russell Bowman Ph.D
Head of English Department

GIFTED CHILDREN of the fourth grade caused Dr. Bowman to give up his room this year.

Marguerite Ammann M.A.

"Spreading the News!" Pat Rickson and Arnold Pressman analyze the plot and setting of this play

Adeline B. Wetmore M.A.

Mary G. Tribble M.A.

Madge C. Leslie M.A.

Deborah A. Young A.B.

Book Reports — Panel Discussion

You find variety, not only on television and in movies, but also in your English Classes; Book Reports-Orals-Figures of Speech-Panel Discussions-Themes-Library Work-Shakespeare-Poetry-Compositions-Prose-and last but not least . . . Tests. All in all, English adds variety which is the spice of life.

DICTION, which plays an important part in our everyday life is learned by all in Miss Tribble's English class.

Laura M. Pearl M.Ed.

Mary E. Heald A.B.

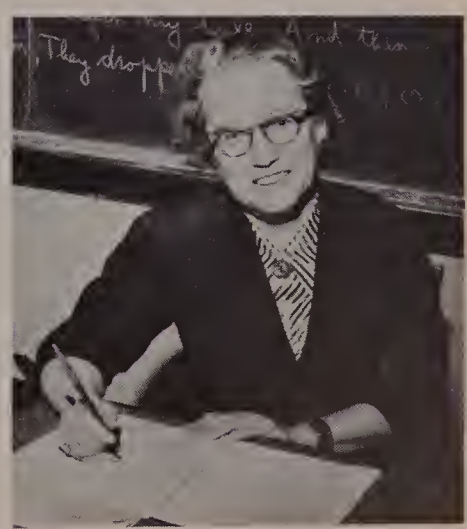

Vivian E. Kistler M.A.

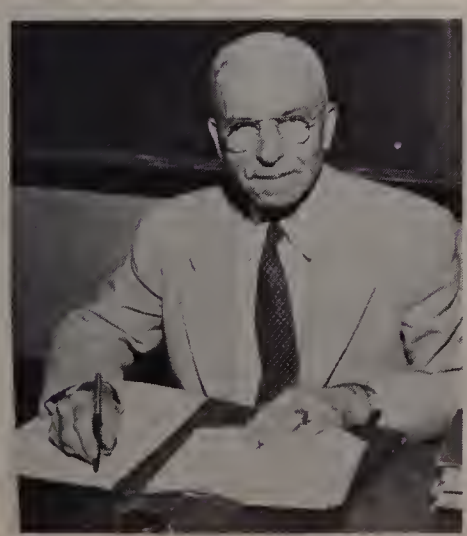

Everett E. Schneider M.A.

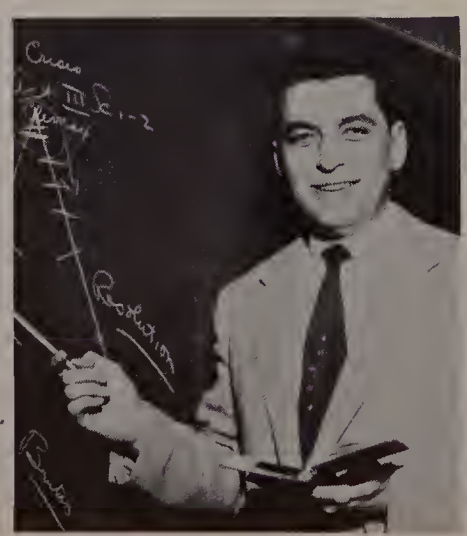

John H. Hussey M.Ed.

Alice R. Peaslee M.A.

You Learn . . .

Past And Present Events Through History

What is the capital of North Africa? Who is the Secretary of Agriculture? When were the Crusades? Although these questions may stump contestants on a quiz program, history students at M.H.S. have no trouble answering them. One class is studying the beginning and development of your govern-

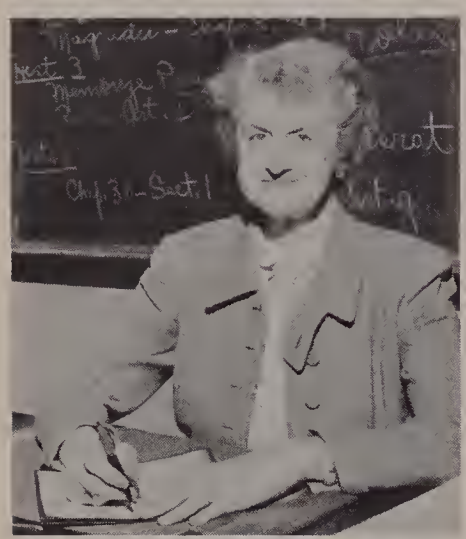

Grace R. Ramsdell M.A.

Priscilla Davis M.A.

AS AN AID IN STUDYING THE WAR OF 1812, you make outlines in Miss Turkington's history class.

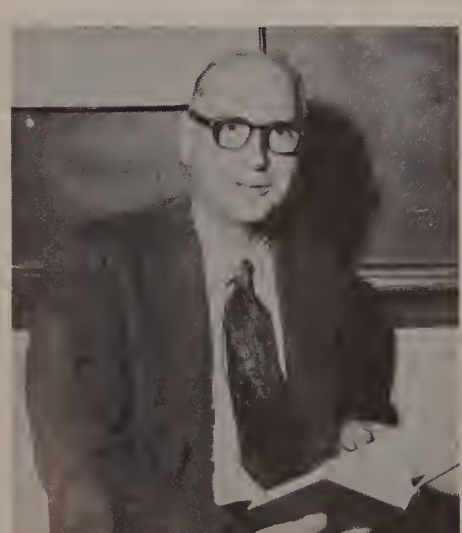

Carl G. Garland M.A.

Elmer A. Evans M.A.

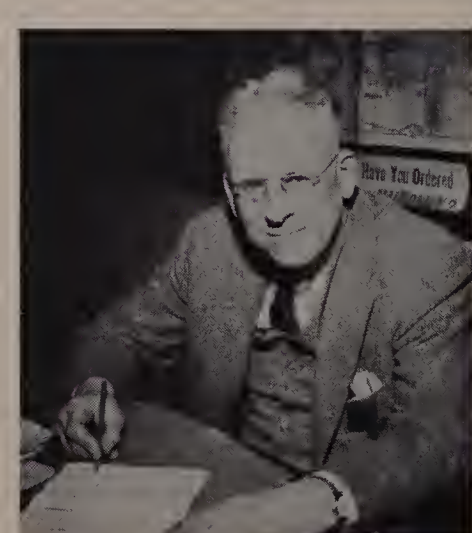

Morton H. Wiggin Ed. M.

Books And Newspapers

ment, while another is studying the beginning and development of civilization. The study of lands and peoples enables you to measure the values of past glories and achievements. You develop an understanding of customs and culture everywhere from your history classes.

Edna E. Turkington M.A.
Head of History Department

"THIS IS THE ROUTE THAT ALEXANDER THE GREAT TOOK," points out Mr. Wettergreen as he discusses Alexander the Great's conquest of the world.

Clarke R. Brookes M.E.D.

Charles O. Wettergreen B.S.

Charles A. Rossiter M.E.D.

The Sciences Are Taught Through . . .

Experiments —

Robert R. Perry M.A.
Head of Science

Reading the barometer, dissecting frogs, and brewing potions become familiar activities in the Science Department. Learning to use technical apparatus such as test tubes, microscopes, and Bunsen burners prove a challenge, as do memorizing all the facts and figures entailed in a basic knowledge of chemistry, biology, aeronautics and physics.

After a leave of absence, Mr. Christian once more has entered the realms of M.H.S., and is welcomed back by students and teachers alike.

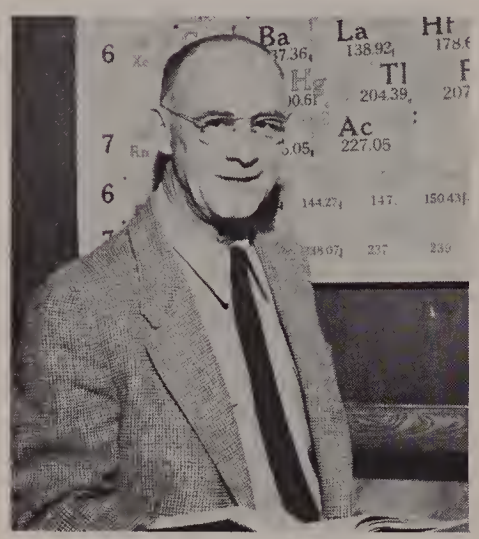

Guy N. Christian M.A.

RUTH WRIGHT AND ELAINE BUCKLEY learn the ins and outs of biology, as they dissect a frog.

Harold B. Bjornson B.S.

Kenneth A. Trites

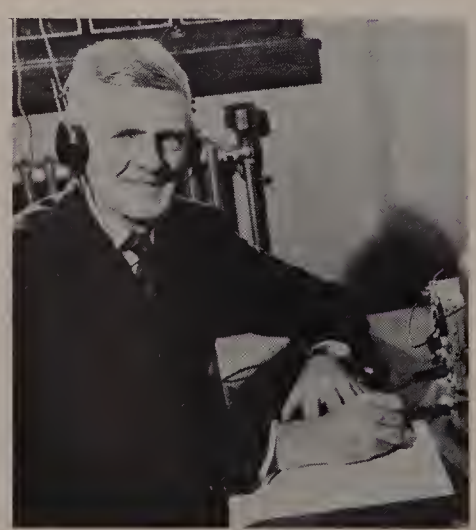

Bruce Gilchrist M.A.

Reginald V. T. Steeves M.Ed.

Class Studies — Films — Charts

THESE FUTURE CHEMISTS prepare carbon dioxide through the water replacement method in Mr. Blair's chemistry class.

During the February vacation, the faculty and students of M.H.S. were shocked by the news of the death of Mr. Robert M. Blair who was struck two weeks previous with a coronary thrombosis. Mr. Blair, a native of Glasgow, Scotland, came as a youth to Medford where he gained athletic fame by captaining the Mustangs as well as being a star in track. After high school, "Bob" Blair, as he was called by his many friends, attended Tufts University where his love for athletics led him to establish a B.A.A. record in the 220. When World War I broke out, he immediately joined the Army; but when the war was over, he went back to his studies at Tufts. After his graduation in 1922, Mr. Blair came to Malden where he has taught chemistry and physics until his death. Robert Blair will long be remembered by his many pupils, who have gone or will go on to serve in the world of science, a field which he greatly loved.

Robert Blair B.S.

Mathematics . . .

The Root Of All Sciences

Whether your subject is algebra, geometry, or trig, to reason out becomes your motto when working out a problem. Encouraged by the thought that there must be an answer, you try to untangle graphs, numerical statistics, equations, or geometric figures. Suddenly out of a mess of figures the answer appears. The completion of these courses gives you the feeling of satisfaction that comes from a job well done.

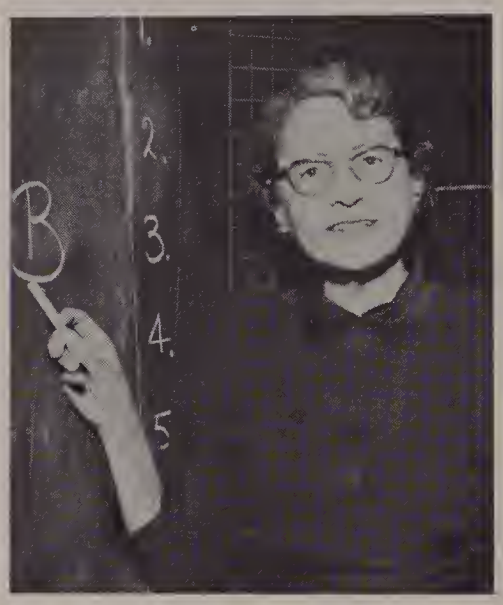

Gladys Watkins A.B.
Head of Mathematics Department

MR. QUEALLY HELPS MICHAEL GALLAGHER master the difficult task of drawing a circle with a blackboard compass.

Louis Ciarfella A.B.

Francis K. Parris M.A.

Charles R. McGeoch B.S.

John J. Queally M.E.D.

Good Health Keeps You . . .

Physically Fit And Mentally Alert

Although few people know very much of our Health Department, it plays an important part in the life of our school. The health status of every student is checked by vision and audiometer tests. Miss Crowe, our wonderful and able nurse, always can be found in her office ready to help those who need it. Human personality, human relations, how to get along with other people, community health, and the purposes of family medical care are discussed in detail in Mrs. Parker's health class.

Grace R. Crowe R.N.

Florence K. Parker B.S.

"UP OR DOWN, which way does the line go?" asks Miss Crowe.

THE FUNCTION OF THE HEART, the center of the body's activities, pointed out by Carol Alch, is learned by all in Mrs. Parker's health class.

Carrie M. Darling
Head of Stenography and Typing

Dorothy H. Driscoll B.S.

Margaret H. O'Brien

Miss Carrie Darling, one of Malden High's most beloved teachers, passed away suddenly at her home on March 16. Born in Jessup, Nebraska, she graduated from Simmons College and Boston University. She had been a teacher at Malden High for forty years.

STENOGRAPHERS OF M.H.S. PREPARE THEMSELVES FOR THE FUTURE by learning to use the office practice machinery in Miss Palmer's office practice class.

Eunice E. Young B.S.

Ellen F. Palmer B.S.S.

Edith H. Stritch B.S.

Helen S. Hills

Commercial Subjects Prepare You For . . .

Secretarial And Business Careers

To furnish the business establishments of Malden and the suburbs with efficient secretaries is part of the job of the Commercial Department at Malden High. Future secretaries are trained and drilled in shorthand, bookkeeping, spelling, filing, typing, and proper office etiquette. They are also offered lessons in the manipulation of various types of office machines.

Marjorie L. Mooney B.S.

ELEANOR FINE dictates a letter as Miss O'Brien's class takes it down in shorthand.

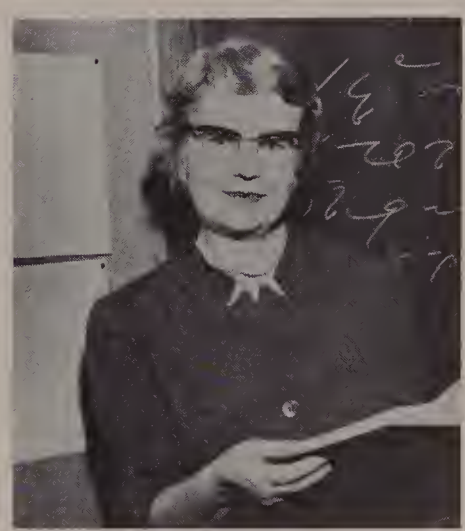

Helen F. Briggs

Abraham Oxman M.C.S.

Dorothy F. Kelley A.B.

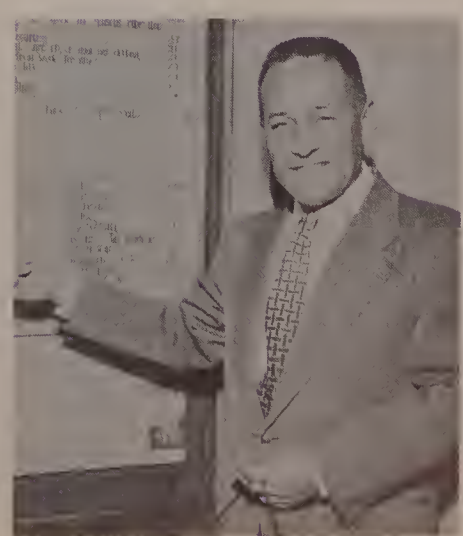

Paul C. Smith Ed.M.

Ruth A. McKenney M.A.
Head of Modern Language Department

YOU LEARN BY OTHER'S MISTAKES which are corrected on the board in Mrs. Hill's French class.

Dr. Otto Ashermann Ph.D.

IN MR. SCIPIONE'S GERMAN CLASSES you are aided in their lessons by listening to records of German plays and music.

Barbara Holden M.A.

Elizabeth B. Hill M.A.

George D. Scipione M.A.

Louis Melanson M.A.

Your Foreign Languages . . .

French, German, And Latin

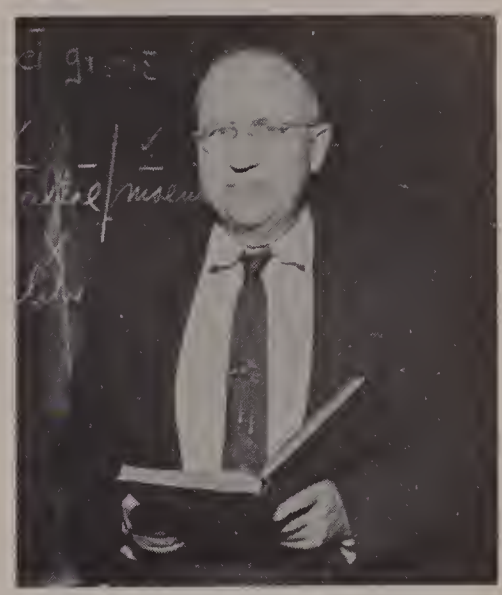

F. Champlin Webster, Jr. M.E.
Head of Latin Department

FRENCH, GERMAN or LATIN, take your choice. In your foreign language department, you learn the customs, history, manners and geographies of the country that you visit in your text book. In your French classes, you will probably read *Jean Valjean, Colomba, Count de Monte Cristo* and *Le Voyage de Monsieur Perrichon.* You may also receive an interesting account of France by Dr. Otto Asherman, who visited Europe during the summer and early spring, being replaced by Mrs. Hill during that time. *Emil and de Detektive* and *Reise* are but two of the enjoyable books which you read when taking German. Records and tapes of well known plays and operas are heard in German to make the study of the language easier. In Latin you study about Caesar's Gallic Wars, Cicero's Orations and Virgil's Aeneid. The latest news from the Latin world is relayed to you through the Auxilium Latinum, a magazine containing the latest news, songs and jokes in Latin. Early in April all Latin students partake in a nationwide Auxilium Latinum Test. All in all M.H.S.'s language department gives you a wide and interesting education.

Robert Fraser

ARTHUR HOYTE SCANS A LINE OF THE AENEID in Mr. Webster's third period Latin class.

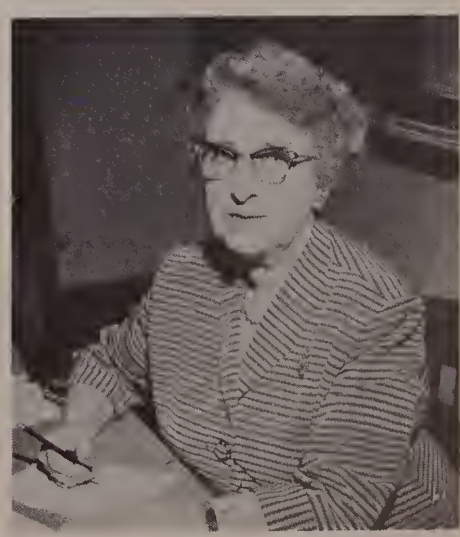

Marion W. Gillis A.B.

M.H.S. Offers . . .

Art, Manual Training, Printing,

Hoping to become a dietician? a dress-maker? a housewife? These careers can be made possible by the invaluable experience gained by girls in the cooking, sewing, and art classes. In the home economics classes, students learn good housekeeping, sewing, and the trickery art of cooking.

The students of the Fine Arts Department learn the art of oil painting, water paints, pastel colors, and clay modeling. The result of their work can be seen in all the art work for the *Maldonian* and the scenery and posters for many M.H.S. productions, such as the Senior Prom.

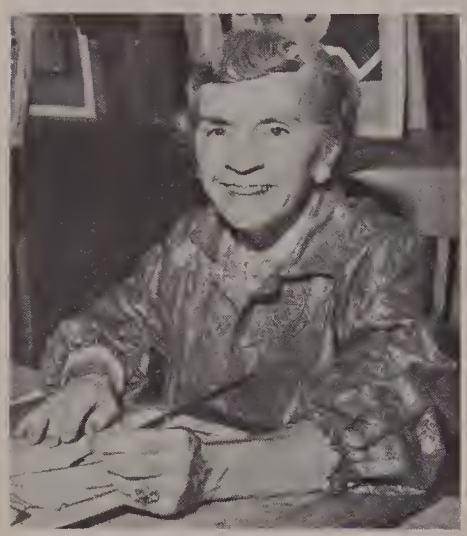

Mary D. Carney

Rose M. Corriveau

Anne L. Lynch B.S.

Hazel M. Cornish B.S.

Harriet F. Gilchrist B.S.

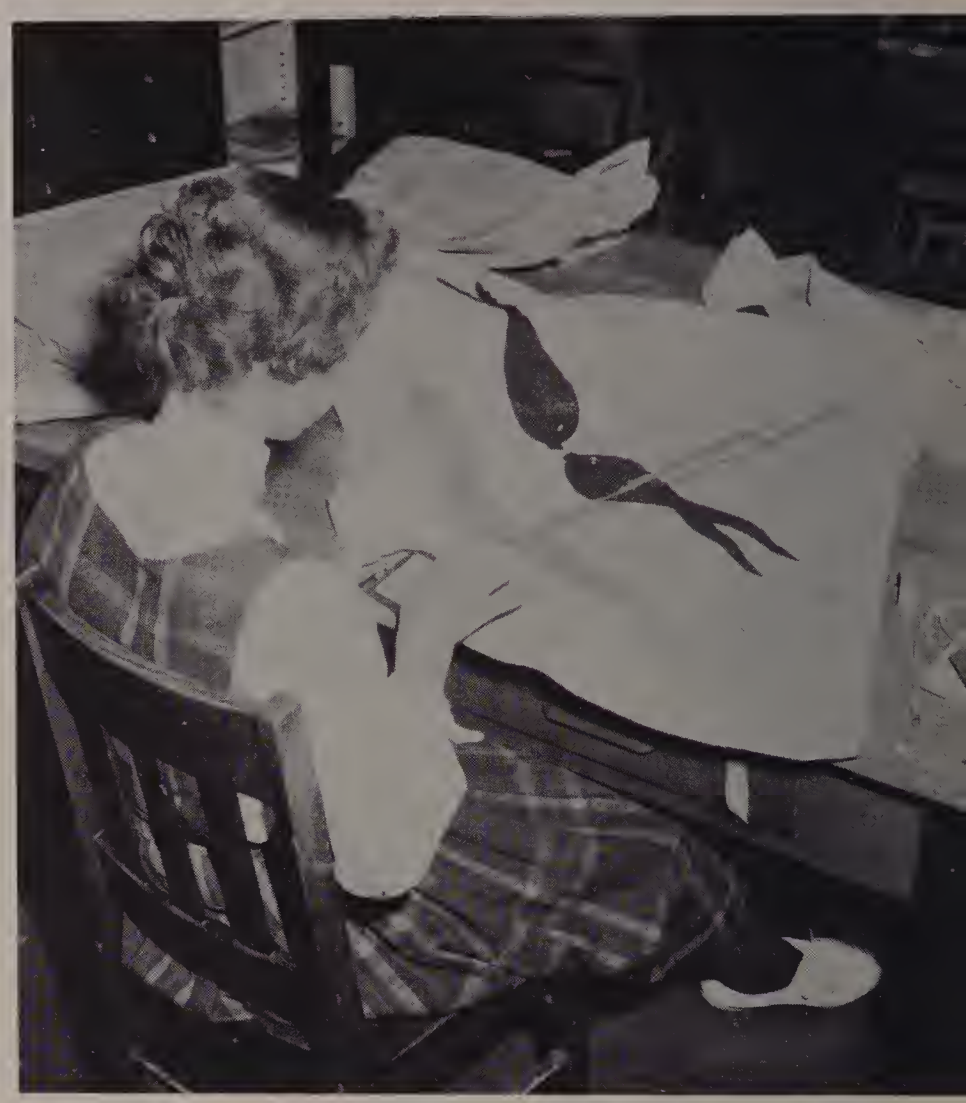

AS AN ART PROJECT some of the art students tried their hand at making felt skirts.

IN MALDEN HIGH SEWING CLASSES, we put together Paris's newest creations.

And Home Economics

THE FINISHING TOUCHES are added to these modern tables by these boys of Mr. Davis's woodworking class.

The Manual Training and Printing Classes give you boys who are interested in knowing the fundamentals of mechanical drawing, woodworking, and printing a chance to exercise your interests while making useful products. Your Printing Department has undertaken the job of printing the many tickets, posters, and pass slips used in M.H.S. Those taking manual training have made bookcases, shelves, and bulletin boards which can be seen throughout the school. This year Mr. Ralph M. Merry, who has taught manual training since 1929, has left us to teach at the Salem Teachers' College. We wish him the best of luck.

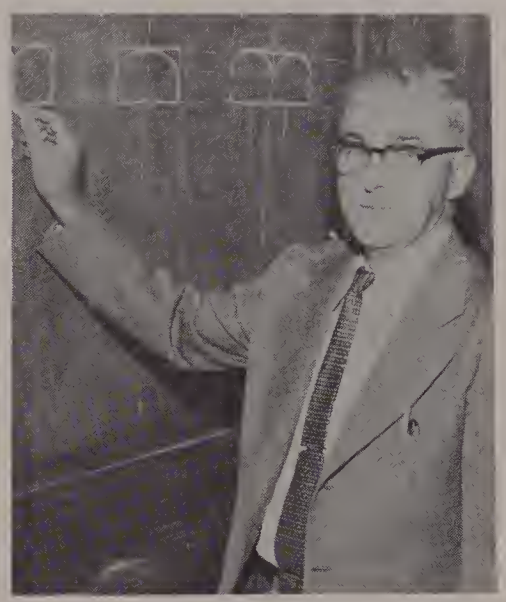

Carl E. Taylor

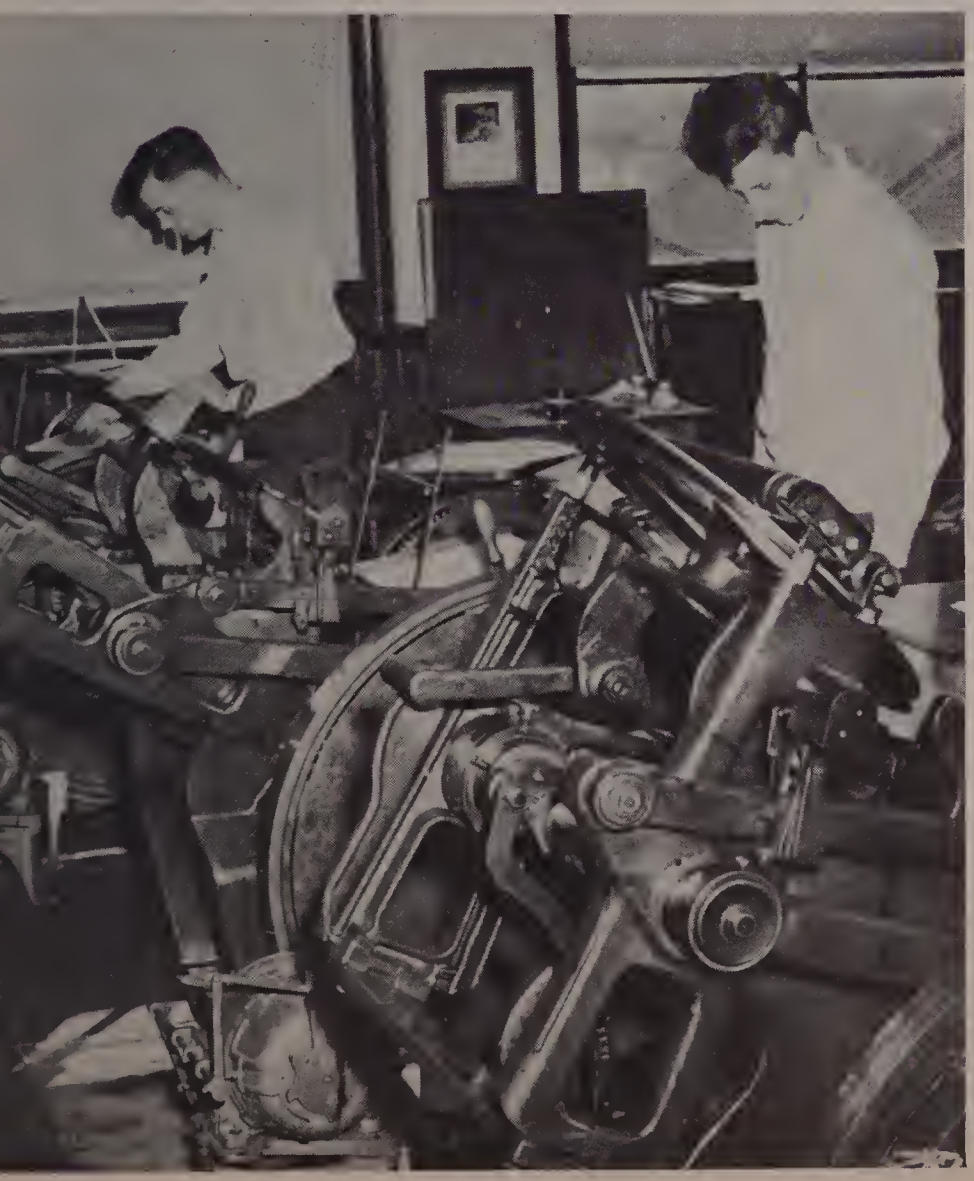

OUR PRINTING CLASSES serve the school by printing posters and tickets.

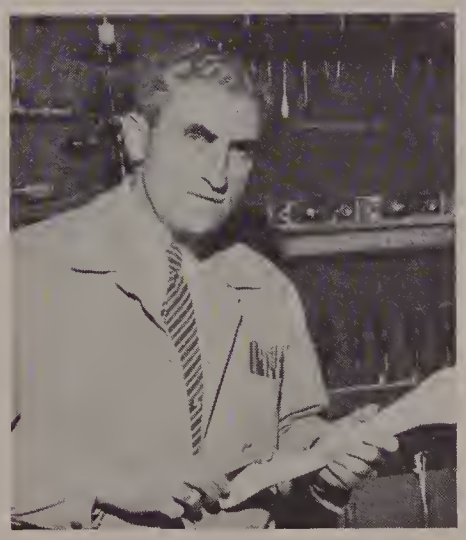

Roy N. Davis

Ralph M. Merry M.A.

Gustave A. Larson B.S.

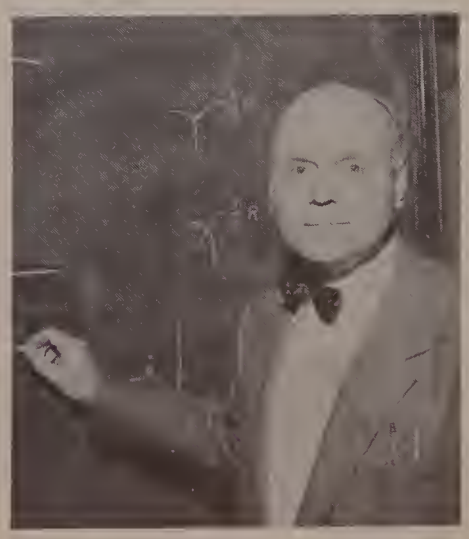

Walter R. Pasanen M.A.

Many Seniors Learn To Drive In . . .

Your Driver-Education Program

THE MOST IMPORTANT PART OF LEARNING TO DRIVE is the classwork, where the students are taught the rules and regulations, as well as the fundamental parts of the car.

"A CARBURETOR, WHAT'S THAT?" asks these inquisitive students of Mr. Guarino, the driving teacher.

"MOVE OVER! I'M COMING THROUGH!" shouts Gail Jackson as she gets behind the wheel for the first time.

LAST MINUTE CRAMMING is done by these three young ladies as they anxiously await their turn to go up for their test.

AGE 17 — Joanna Ericksson fills out her application for a license before taking a road test while Mr. Cargill, our driving instructor, looks on.

Among the many extras offered to you at M.H.S. is an excellent driver education course. Senior boys and girls are expertly trained by Mr. Anthony Guarino and Mr. Phillip Cargill to handle a car well and to obey all safety regulations. Foremost in the course is the classwork, which is rewarded by a discount in auto insurance after you have gained your license. After this, the students are ready to learn how the automobile works and then they are ready to sit behind the wheel. After a minimum of ten hours' driving, you are ready to go up for your license. Besides a road test, you are required to get a score of 80% or better on a twenty-question examination given at the Registry of Motor Vehicles. Thanks to an excellent system and very fine instructors, almost everyone passes the test and gets ready to take over the family car.

"HURRAH! I MADE IT!" shouts Pat Colometta as she finally receives her license.

Your Custodians . . .

Efficiency—Their Motto

Roy Finn

SWEEPING UP THE GYM, our custodians can always be found after any dance or game.

Cleaning the corridors, sweeping the rooms, replacing burnt lightbulbs, cutting the hedges, shoveling the snow, and setting up the stage are but some of the ways the custodians serve you. Under the supervision of, Mr. Roy Finn, president of the Golden Tornado Club, and organizer of the varsity-faculty games, the six men and two women custodians keep Malden High School in the best possible condition.

JIM CURLEY, working behind the scenes, closes the curtain on the final act of the senior play.

ALWAYS READY TO LEND A HELPING HAND ARE OUR CUSTODIANS. Row 1, left to right: Joe Mansy, Margaret Maguire, Lottie Kierstead, Ben Greenlay. Row 2, left to right: Les Regan, Roy Finn, head custodian; Jim Curley, John Curley.

Your Library Furnishes . . .

A Variety Of Books And Information

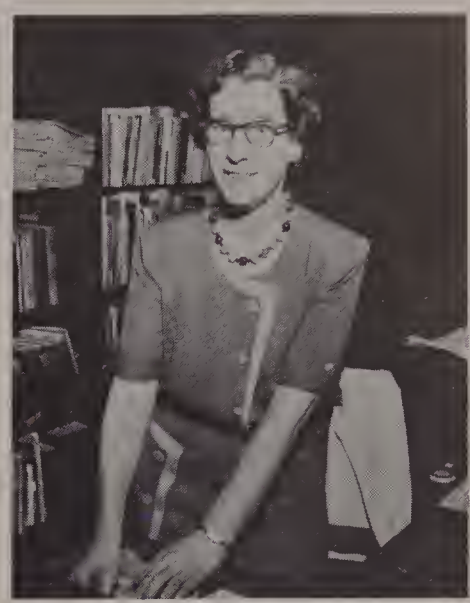

Dorothy-Belle Thorpe

M.H.S. STUDENTS seek peace and quiet in our well-equipped library.

Whether you want to read the latest book, do research, read the magazines, or just study, Malden High's library offers you the chance. With over 4700 books, the latest and best encyclopedias and atlases, the latest magazines, and the daily newspapers, you cannot help being studious.

If you have any trouble in finding any book, just ask Miss Dorothy-Belle Thorpe our helpful librarian, or any of her cheerful library assistants.

HERE ARE OUR HELPFUL LIBRARY ASSISTANTS. Row 1, left to right: E. Rosen, R. Goodman, D. Wood; S. Bendell, head library assistant; Miss Dorothy-Belle Thorpe, librarian; H. Hamilton, S. Mendell, D. Sanderson, L. Wilson. Row 2, left to right: M. Matisoff, R. Marinelli, G. Wynne, E. Egdall, J. Taylor, J. Simons, L. Cysicella, P. Longeriel. Row 3, left to right: C. Scofield, E. Moores, J. Greene, B. Clark, J. Granato, M. Parker, M. Slattery, J. Shaw, G. Brookes. Row 4, left to right: J. Amerault, V. Kane, B. Sweeny, S. Greene, A. Maninas, B. McCaul, A. Santilli, D. Riseberg, R. Smith.

You

in Music

December 23 . . . Jenkins Auditorium . . .

Chorus Entertains You

THE MEMBERS OF THIS YEAR'S CHORUS are left to right: *first row;* Deanna Dustin, Elaine Clarke, Marilyn Taylor, Janet Docar, Jane Wade, Diane Weygand, Diane Whyte, Beverly Austin, Carolyn Robbins, Ruth LaFreniere, Judith Borne, Carole Budilov, Celia Malkin, Richard Freeman, Arthur Conlon, Charles Nicholls, Kevin Kelley; *second row;* Paul Carlberg, Lewis Riley, John Murphy, John Beaulieu, James Scarlett, Appleton Schneider, Kenneth Plimpton, Carl Elmstrom, Kenneth Fuglestad, James Davis, Edward Lamphier, Ernest DeNapoli, Robert Cummings, Richard Whyman; *third row;* Syma Mendell, Eleanor Solomon, Marilyn Feldman, Robert Trefry, Edward Dorsey, John Dellelo, Robert Mulligan, Domenic Fermano, Ralph Epstein, Dennis Berman, Paul DeMayo, Paul Sciaba, Douglas E. Clark, David Osborne, Robert Riccioli, Paul Humphries, Donald

JIMMY NEWMAN, class of 1955, who returned to Malden High to participate in the Christmas Assembly, plays "Jesu Bambino" on the clarinet.

PROGRAM

Carol – Deck the Hall.....Welsh
Chorale – "Lo, How a Rose E'er Blooming".....Praetorus
Orchestra – Beneath the Holly.....Seredy
Solo – Night of Nights – Deanna Dustin.....Van Water
Saxaphone – Jesu Bambino – James Newman.....Yon
Cantata – Song of Christmas.....Waring
Solo – White Christmas – Arthur Conlon.....Berlin
Carol – Silent Night.....Gruber

With Yuletide Favorites

Koval; *fourth row;* Beverly Jones, Roberta White, Elaine Proper, Lillian Principato, Merial Lindkvist; Orjina Noguevia, Phyllis Chick, Patricia Gordinier, Karin Gustafson, Patricia Fucci, Toby Klasky, Ruth Epstein, Susan Lawsine, Jean Preshong, Jane Frink, Yolando DiSerio, Phyllis Jackson, Gail Jackson, Adrienne Hoffman, Audrey MacLean; *fifth row;* Glenna Lessard, Linda McNeil, Marjorie Atkinson, Eleanor Moores, Judy Pierce, Elaine Shaevitz, Jeanette Metta, Bette Clark, Ruth Murphy, Edrene Garfield, Charlotte Meehan; Georgina Meuse, Janet Tatler, Ann O'Leary, Judy Levine, Carole Ann Phinney, Elizabeth Moran, Carole Scofield, Georgia Brookes, Director Mr. Love, Accompanist John Acres.

On December 23, the combined chorus of ninety voices, made up of the MacDowell and Junior Schubert Clubs and the Choral Art Society, entertained you, your parents, and your teachers at the annual Christmas Assembly. The Choral Art Society, with Paul Carlberg as president, rehearses during the "S" period for their school and outside concerts. The glee clubs, MacDowell and Junior Schubert, play an important part in the musical program of your school. In addition to the Christmas Assembly, they entertain you at the Spring Concert. These groups, under the leadership of Mr. Robert K. Love, add much to your well-rounded program at Malden High School.

ARTHUR CONLON, the Eddie Fisher of Malden High, sings "White Christmas," one of the many songs he made popular in your school.

THIS YEAR'S HARD-WORKING ORCHESTRA MEMBERS are left to right: Row 1, Georgia Brookes, Mary Jane Smith, Syma Bendell, Earl Egdall, Marjorie Matisoff, Robert K. Love, Roberta Cohen, Marilyn Wexler, Dorothy Peterson, Jane Bartlett, Alfred Parent; Row 2: Elizabeth Moran, Anthony Ricciardone, Frank Wolf, Edward Mitchell, Thomas Filippi, John Acres, Myrna Finstein, Janet Docar, Sara Sampson, Carole Scofield; Row 3: Judith Levine, Kenneth Weidman, Douglas Rideout, Robert Harris, William Seery.

Your Orchestra Provides . . .

KENNY WEIDMAN, a favorite at Choral Art concerts, plays jazz interpretations at "Soda Pops", with Tommy Filippi on the clarinet.

DIRECTOR AND OFFICERS OF CHORAL ART, Mr. Robert K. Love, secretary Jean Ameral, president Paul Carlberg, and manager Bill Austin talk over some new material for that organization.

Your orchestra is one of Malden High School's most respected and indispensable organizations. Any high-rating school is sure to have an excellent orchestra and your school is no exception. With its membership of thirty this organization is available for any school function which requires music. This group provided entertainment during the intermissions at this year's highly successful senior play, "Time Out for Ginger", and it was the background music for "Soda Pops". The members also perform at the Evening School Graduation. Under the guidance of Mr. Robert K. Love and the leadership of Concertmaster Anthony Ricciardone, the orchestra rehearses each day during the fifth period in the Jenkins Auditorium. You of 1956 can be proud of your orchestra, which you have helped to make tops.

A VIOLIN TRIO, Anthony Ricciardone, Carole Scofield, and Appleton Schneider, accompanied by Georgia Brookes, practice for a reception at the Linden Congregational Church to Daniel Twohig, noted Malden poet.

Music For School And Community Affairs

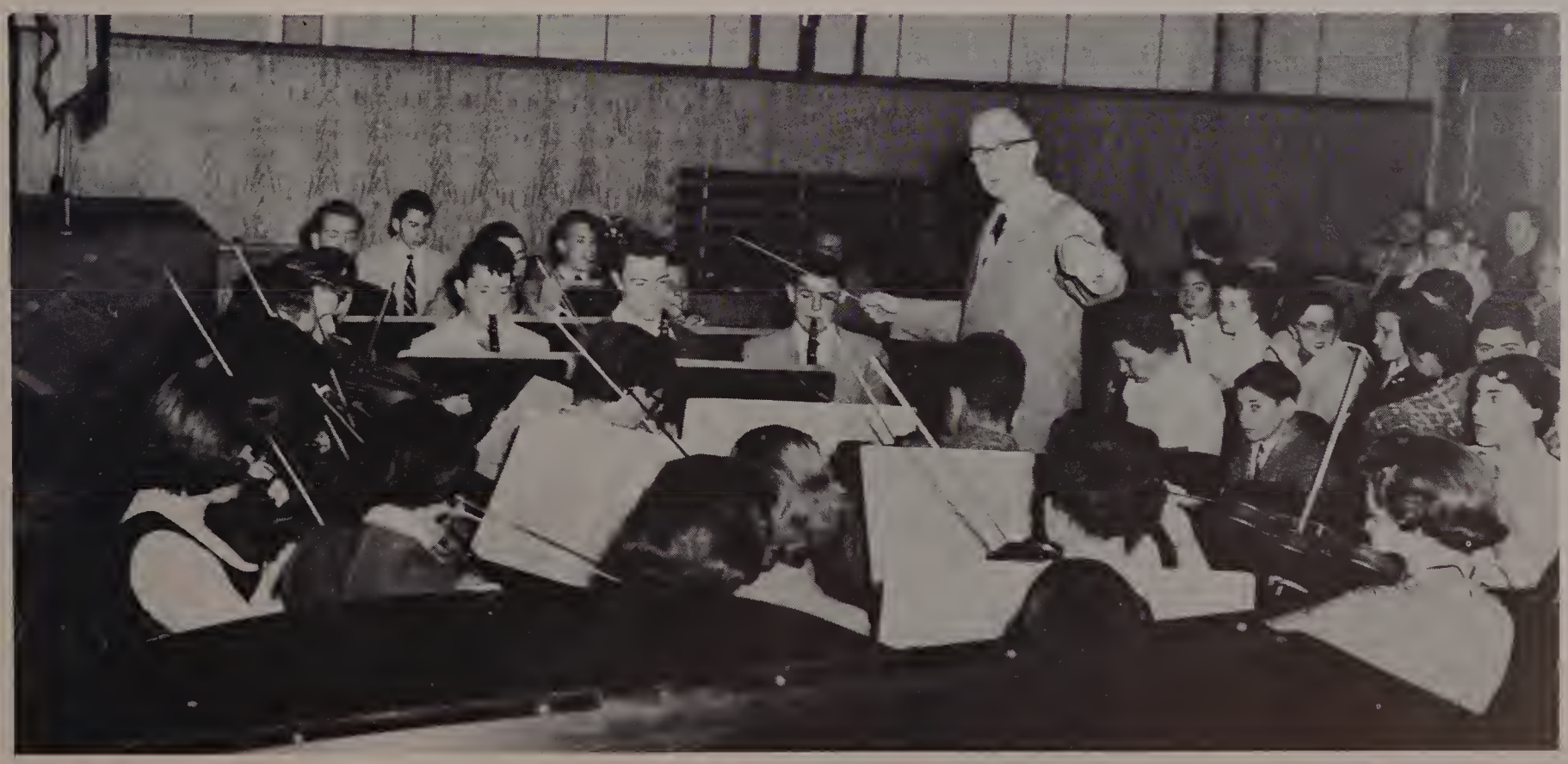

YOUR SCHOOL ORCHESTRA plays at the senior class play, "Time Out for Ginger", on December 2. You can find the orchestra at any function where music is necessary.

THE COMBINED CHORUS from the rear, a view seldom seen by anyone but the stage crew.

MR. LOVE ACCOMPANIES

With Many Soloists . . .

Choral Art

You of Malden High School are fortunate to have such a fine vocal organization as the Choral Art Society. Under the expert direction of Mr. Robert K. Love, and the able leadership of President Paul Carlberg, the members rehearse in the Music Room on Thursday and Friday during the "S" period for their many concerts. This society, formerly known as the Choir, is made up of your fellow students who show exceptional musical ability and blending quality, and are willing to be faithful in attending rehearsals. Since the organization has occasional calls from civic, education, and church groups, extra hours are given by the members in performing in these concerts. Some of these include the new Reading High School, the Louis D. Brandeis Chapter of B'nai B'rith, the annual Choral Art Assembly, "Sode Pops" — this year's Junior Varieties, the Memorial Day Assembly, and at the junior high schools of Malden. On February 17, a special group furnished the musical half of "A Salute to Malden High" on W.M.B.U., the station sponsored by Boston University. You certainly can be proud of your Choral Art Society.

CHORAL ART at their concert at B'nai B'rith as they sing a beautiful rendition of "Give Me Your Tired, Your Poor".

Entertains At School & Church

DEANNA DUSTIN AND MARILYN TAYLOR sing "Ave Maria" for the students at Reading High School during the Choral Art concert there.

ELAINE CLARKE was soloist at the Christmas Assembly, where she sang "O Holy Night", accompanied by Combined Chorus.

THE BIG FOUR—Bill Austin, Mike Gallagher, Johnny Murphy, and Jack Beaulieu, with the assistance of the boys of Choral Art, sing their version of "Honey Babe" at the concert given at the new Reading High School.

JIMMY SCARLETT accompanies the members of Choral Art on his violin as they sing a rythymic version of "Country Style" at their concert at B'nai B'rith.

Alumni & Special Groups . . .

Highlight Concerts Of

FORMALLY ATTIRED MEMBERS OF CHORAL ART entertained during the intermission at this year's Junior Varieties, "Soda Pops", presented on March 9, 1956.

THE CHRISTMAS TOUR of Choral Art is always looked forward to by you the students and you the teachers.

The Choral Art Society

THE FOUR NOTES, alumni of Malden High and of Choral Art, supplemented the concert of that organization at B'nai B'rith. These four boys also sang at "Soda Pops" for an added attraction.

JACKS OF ALL TRADES are the boys of Choral Art. Here you see them moving a piano in preparation for their concert at B'nai B'rith.

NOT ONLY AN ACADEMIC ORGANIZATION, but also an enjoyable activity, the Bands adds zest and spirit to our school life. The members include Front, left to right: B. Talbot, Drum Major; A. Mazonson, Head Majorette; Row 1: J. Goldberg, S. Hammerle, S. Silverman, S. Grossman, C. Tamasi, L. Newman, A. Goldstein, R. Tabb; Row 2: A. Boulger, H. Waite, P. Acres, D. Redding, N. Alpert, R. Fisher; Row 3: K. Fugelstad, J. Holleran, C. Reinherz, J. Williams, E. Sayre, T. Kolak, S. Lawsine, J. Metta, L. Mazonson, S. Tall, F. Kalman, M. Myerow, M. Mason, J. Barahonna, S. Weisberg; Row 4: K. Gannon, R. Epstein, E. Clarke, V. Trager, T. Dodge, A. Goldberg, D. Dustin, J. Preshong, R. Freeman, R. Siegal, H. Rabinovitz, Y. DiSerio, S. Levine, J. Wade, L. Goldberg, H. Jaynes, J. Gilman, B. Lewis, L. Bernstein, G. Wynne, S. Gorvine, D. Berman, C. Kaufman, E. Vallman; Row 5: N. Buckley, A. Shapiro, B. Cavalear, M. Anderson, J. Fox, J. Jaynes, G. Dahlberg, P. Tenovshy, A. Cocuzzo, G. Freedman, N. Turner, J. Selznick, E. DiNapoli, S. Friedberg, D. Gelpe, H. Pomeranz, R. Rotundi, L. Prentice, S. Chopelas.

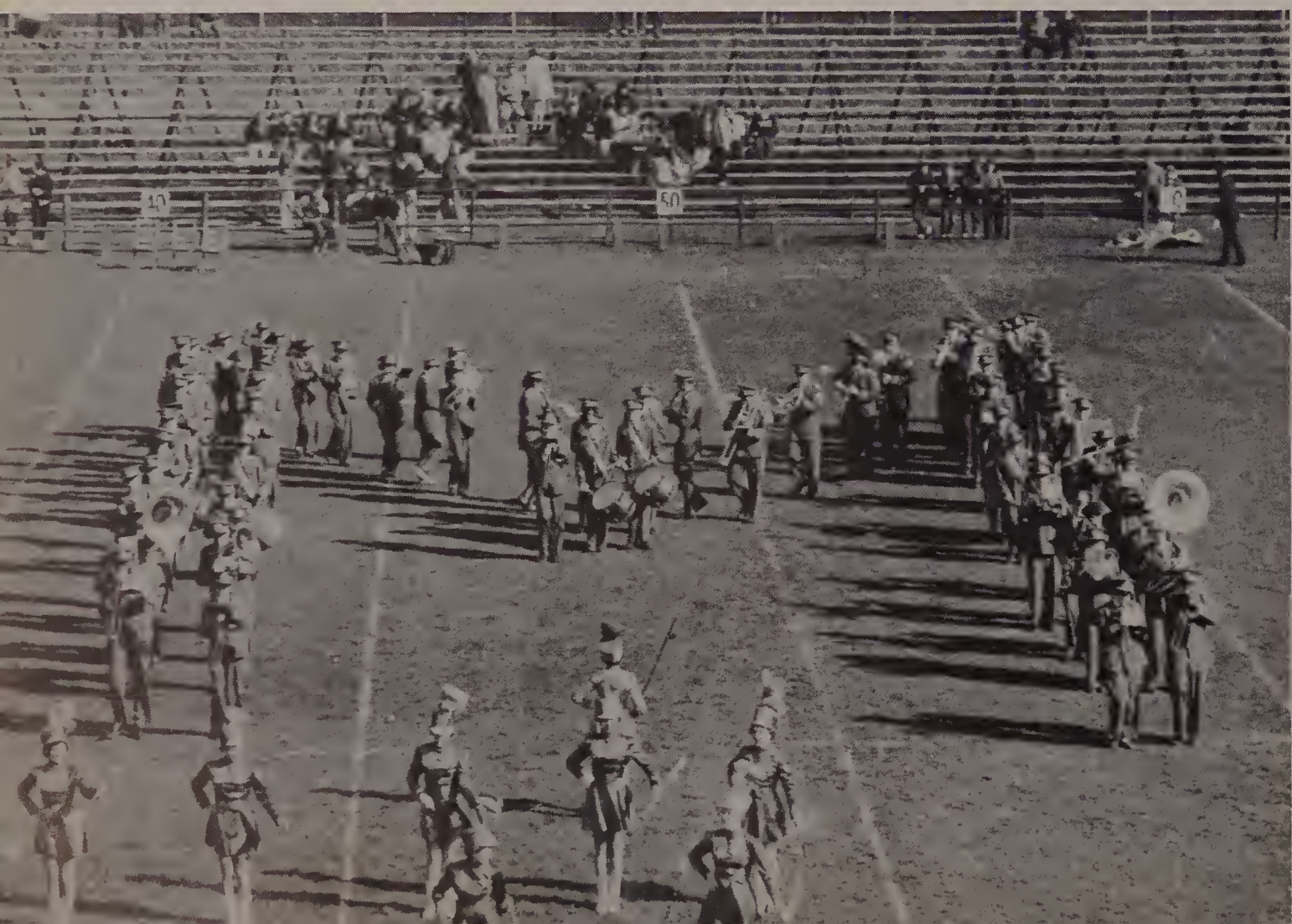

"M" IS FOR MALDEN, and the band proudly goes into this intricate formation during the half of the Melrose game at Pearl Street Stadium.

Directed by Dr. Silverman . . .

Your Band "Plays On"

THE ATTRACTIVE AND VIVACIOUS MAJORETTES, important part of the band, perform at the "Beat Medford" Rally on November 23, providing gaiety and color as they dance to the lively band music.

The Malden High Band, under the direction of Mr. Herbert H. Silverman and his able assistant, Mr. Alex Economos, is one of the busiest organizations of the school. Besides providing inspiring music, it will always be remembered for the clever and varied formations and precision marching on the football field in the fall. On November 23 the band performed at your annual "Beat Medford" Rally, passing on their own contagious school spirit through the lively music. Much of the band's success may be attributed to the Malden Band Parents' Association, a group of interested parents of band members who work with the directors and officers in planning and preparing activities. In May the Annual Band Assembly was held. Also, they went on a concert tour to Hudson, New York in April where they were entertained by other band members. In May they, in turn, received their hosts from Hudson for three days, during which a joint concert was presented. Malden High School is well represented by our band when they play and march at social and civic affairs.

DR. HERBERT H. SILVERMAN, our capable and conscientious director, looks up from the score of the Annual Spring Concert.

FAMILIAR CHRISTMAS CAROLS are heard echoing through the corridors before the December vacation, as the band brings a bit of the Christmas spirit to hard-working classes.

PRACTICE MAKES PERFECT is proven true as the band rehearses during the first period in the Gay Auditorium. Rehearsals are also held on Wednesday evenings and during the football season, every Saturday morning.

INSPIRATION AND GOOD MUSIC are some of the band's contributions to the lively and spirited Saturday football games, both at home and away.

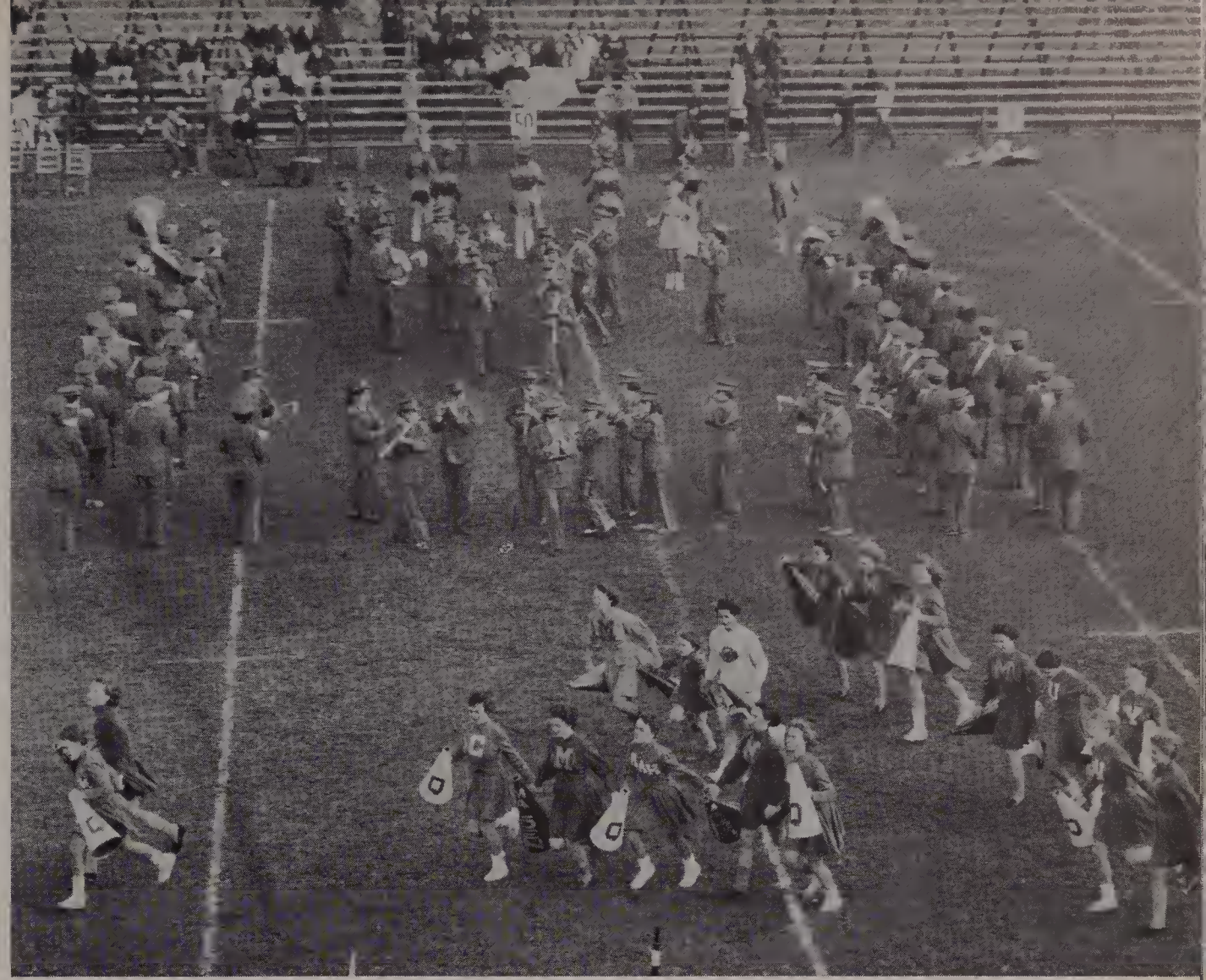

On and Off the Field . . .

Band Contributes To Your School Life

THE HIGH-STEPPING MALDEN HIGH BAND marches proudly across the Medford Field during the half at the Thanksgiving Day game.

You

in Clubs

Produced By More Than 100 Students . . .

Your 1956 *Maldonian* Holds

IMPORTANT DECISIONS are being made by co-editors, Marilyn Sandler and Joel Koslow, with the ever-ready assistance of Miss Mary E. Heald, adviser.

SIXTH PERIOD STAFF gives their orders for pictures to their able filing clerk, Judith Murphy.

WORKING TOGETHER the Girls' and Boys' Sports Section cover athletic events of the year.

Last spring the *1956 Maldonian* staff, under the capable supervision of Miss Mary E. Heald and Co-editors Marilyn Sandler and Joel Koslow, began the task of the Spring Edition and had an outing at Crane's Beach. The *Maldonian* presented each senior with a pin from Columbia Press Association at a special program in the Club Room. In March fourteen of the staff left for New York for a week-end

DO YOU UNDERSTAND THE STORY OF A PICTURE? Brenda Finn tells the Administration and Features Staffs how this comes about very simply.

BUSY PHOTOGRAPHERS are helping to bring better and clearer pictures for your MALDONIAN.

Many Surprises

SIGNING THE AUTOGRAPH PAGE are these members of the MALDONIAN.

THE ART STAFF, with art adviser Mrs. Lynch, is busy at work on this year's lay-outs.

of conferences and sight seeing. The Columbia Press Association honored the 1955 *Maldonian* by awarding it a first place rating. In 1956 for the first time, the *Maldonian* will include some color, and the students, who have paid their money by Novemember 23, will have their names printed in gold on the cover. Another extra is the talking page, a phonograph record with school songs and cheers.

PICTURES, PICTURES EVERYWHERE as we find Elinor Rosen, Sue Lodgen, and Donna Riseberg arranging negatives for your Sophomore section.

HEAD PHOTOGRAPHERS Myer Singer and Ernest Liberatore, help select a new camera for your MALDONIAN.

THE MALDONIAN WENT ALL OUT FOR THE PARENTS' DAY EXHIBIT with Robert Thatcher, Merrill Rich, Suzanne Kimball and Dorothy Porcella heading the committee.

COMPARING NOTES BEFORE SCATTERING into the different stores in search of ads, the advertising staff hopes to reach its goal of $1500.

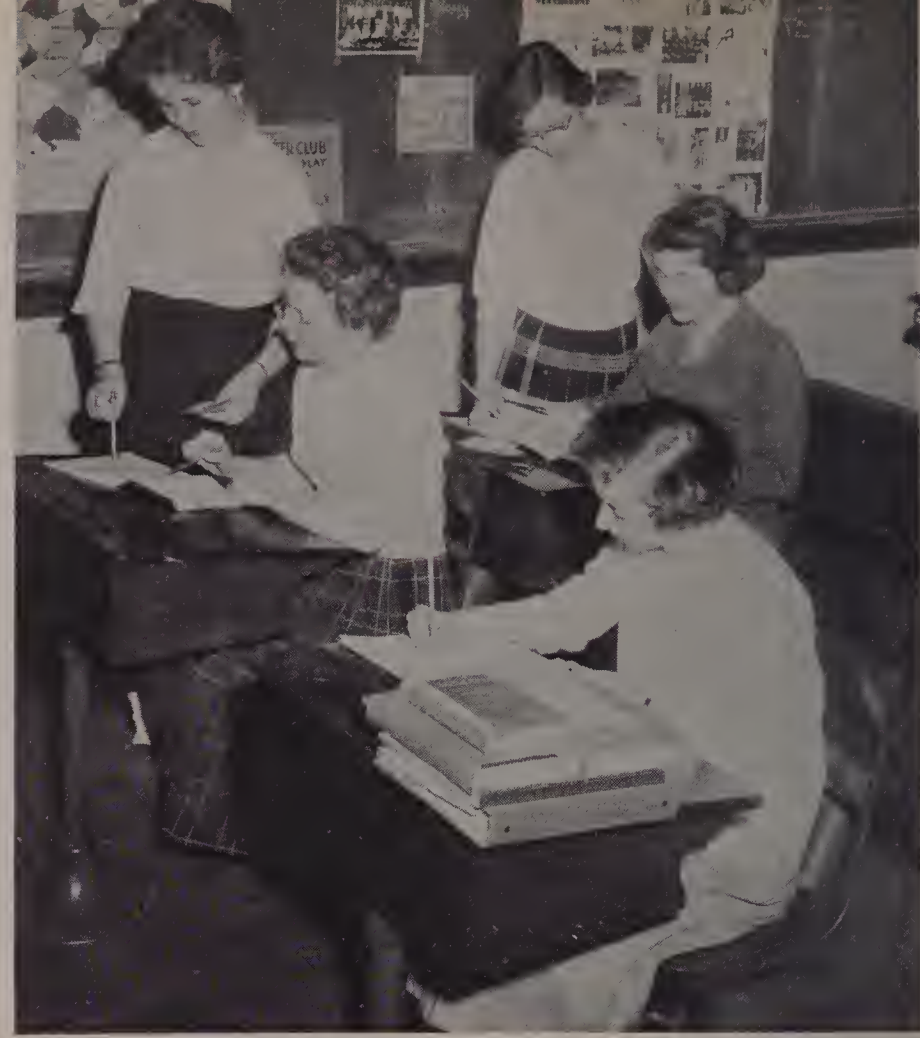

CHECKING THIS AND CHECKING THAT are the members of the business staff, who have done a splendid job this year in selling subscriptions.

ROSE GUALTIERI AND BARBARA LANGONE, MALDONIAN bookkeepers, gather the funds of your yearbook.

ALWAYS ON THE JOB are Jill MacDonald and Shirley King, who type and file the monthly reports and prepare the index.

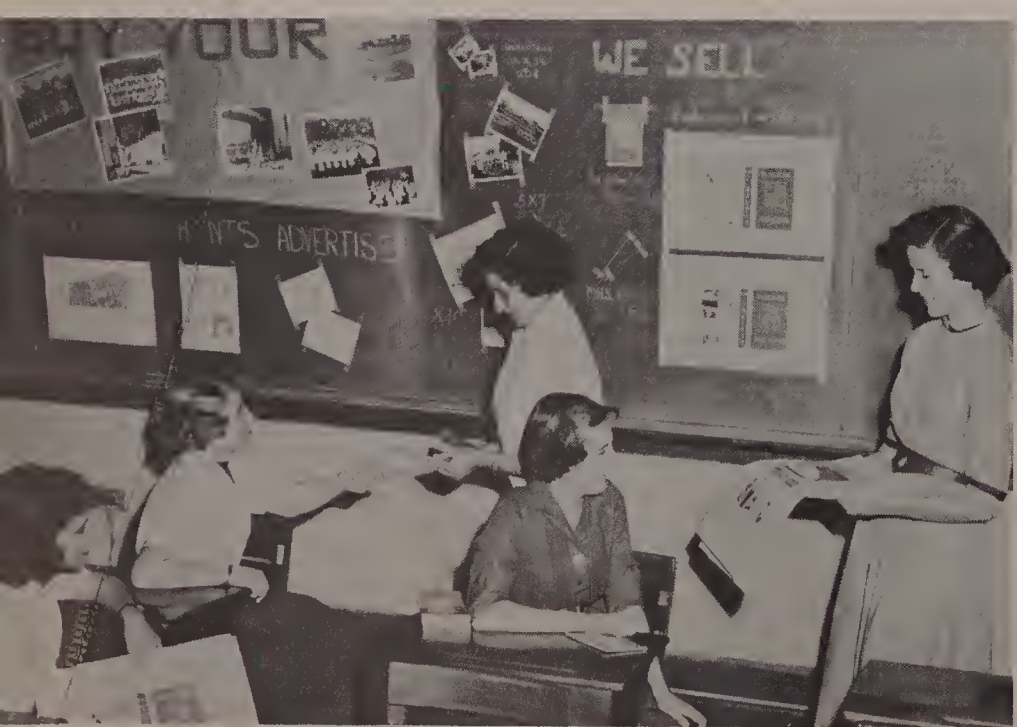

IF YOU FORGET YOUR BOOK COVERS, ASSIGNMENT BOOKS, OR PENCILS these girls on the MALDONIAN Promotion Staff will solve your problems each "S" Period by selling them to you.

CLICK, CLICK, CLICK is heard as the staff typists do their work with speed and efficiency.

As Its Main Project . . .

Biology Club Visits Malden Hospital Laboratory

BIOLOGY CLUB, WHICH SPONSORS A TRIP TO MALDEN HOSPITAL, includes Row 1, left to right: M. Bendell, W. Lockhart, J. Hill, Treasurer; M. Goldberg, Vice-President; J. Borne, President; Mr. Harold Bjornson, Adviser; P. Jackson, Secretary; S. Dorg, Corresponding Secretary; P. Sanhnier, Executive Board; J. Ell, C. Lauritzen. Row 2: N. Abderhalden, E. Milton, Carolyn Fucci, Carol Fucci, J. Green, C. Reinherz, H. Adelberg, J. Carson.

The Biology Club under the supervision of Mr. Harold Bjornson took a field trip to the Malden Hospital for the purpose of studying the actual methods used in laboratories. Any student taking biology may be a member of the club. A magazine subscription was given to the school library with the compliments of the club. An award is presented to the senior outstanding in biology.

THESE MEMBERS OF BIOLOGY CLUB helped display the cross-section of a worm and various shells in your biology showcase.

"IS THAT AN INTESTINE?" question the curious Biology Club on their trip to the Malden Hospital laboratory.

THE ADVERTISING AND CIRCULATING STAFF meet fourth and fifth periods each day with Mr. Paul Smith to collect ads, make plans for the classified column, roll and deliver the paper to you.

THESE GIRLS TYPE THE MATERIAL FOR THE PRINTER, after the actual writing has been completed.

BLUE AND GOLD REPORTERS, Sue Ann Greenberg, Dorothy Notorangeli, Ann Razzino, William Pearlman, Nancy Scott, and Arthur Weiner, collect news from the far corners of your school.

Fifteen Times A Year . . .

The Blue And Gold Is Delivered To You

MISS MADGE LESLIE AND CO-EDITORS, ELAINE BUCKLEY AND MYRON FOX, after devising a solution to a minor problem, are satisfied with the progress of the BLUE AND GOLD.

THE SPORTS' PAGE by Paul Collins, Domenic Gualteri, Amadeo Pesce, and Yale Patt covers the athletic events of your school.

The paper eagerly anticipated fifteen times a year is your own *Blue and Gold*. On Wednesday afternoons when the printer returns the copy, the literary staff, under the direction of Miss Madge Leslie, proofread and paste samples on the dummy sheets. On Friday mornings the circulation staff, under the supervision of Mr. Paul Smith, counts, rolls, and distributes the papers to the homerooms. An added feature is the new column in which any student is able to advertise any article at no cost. The staff attended the B.U. Press Conference and three members went to New York for the Columbia Conference. Last year the *Blue and Gold* received First Place Rating from the Columbia Press Association.

BLUE AND GOLD MEMBERS keep busy pasting up the parts of a coming edition. The members include, left to right, Roberta Spector, Arlene Razin, Sara Lewin, Linda Pizer, Gail Fierer, Paul Rosenbaum, Dorothy Hamolsky, and Anna Manzi.

The Oldest Club In The School . . .

Lit Follows Its Regular Program

LIT, WHICH IS THE OLDEST CLUB IN THE SCHOOL, includes Row 1, left to right: J. Acres, R. Sandquist, J. Chase, L. Doucette, Deputy; A. Hoyte, President; Mr. John Queally, Adviser; D. Webster, Secretary; A. Pesce, Treasurer; P. Downey, T. Carberry, F. Boulter. Row 2: P. La Freniere, J. Brown, N. Metcalf, G. Cowan, J. Lee, T. Elliott, R. Holmes, J. Forti, J. Moscatelli, R. Bertocchi, A. Schneider, D. Doucette, C. Lloyd.

Lit, under the supervision of Mr. John J. Queally, is the oldest club of boys. It combined with Usona for a Christmas Party and presented a comedy, "Good-bye to the Clown," for the Inter-Club Play Contest. They won their annual football game with Cog which had to be postponed a day because of rain. Their most memorable activity was the banquet held during Thanksgiving week-end in the Music Room. The guest speaker was Dr. Wurtel and the Graduate Chairman Mr. Thomas Cosgrove. The Lit infant was Jeffrey Brown and Toastmaster was Mr. Richard Berry. In all, about seventy-five alumnae and members were present.

LIT DEFEATED COG 25-0 in their annual football game at Pine Banks.

As A Daily Public Service . . .

Weather Bureau Issues Reports In The "News"

WEATHER BUREAU MEMBERS VISIT LOGAN AIRPORT. Here they are observing the weather equipment at the airport.

ON THE FIELD TRIP the students learned many things through discussions with employees at Logan Airport.

"Oh, Mr. Weatherman! What will the weather be?" The Weather Bureau under the guidance of Mr. A. Bruce Gilchrist provides you with this information by means of regular weather bureau flags on the roof taken care of by two students. Daily reports are included in the Malden Evening News. The school received a scholastic award from "World Week" for distinguished service in American Citizenship for Weather Bureau achievements and an article featuring your Weather Bureau was in their magazine. The group visited Logan Airport, East Coast Aero Tech, and Wanscomb Airbase.

MR. GILCHRIST HELPS THE STUDENTS PREPARE A WEATHER BALLOON to measure the height of the clouds and the directions and speed of the winds.

WEATHER REPORTS are received by the Weather Bureau from Logan Airport by means of a long wave radio.

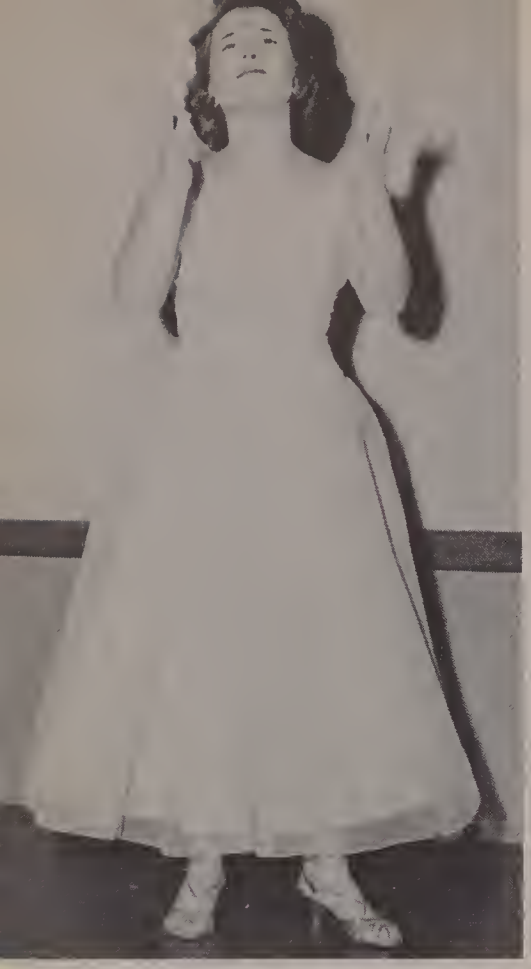

FIRST PRIZE GOES TO CAROLE BUDILOV for her portrayal of the different nationalities found in "The Supreme Court."

NICHOLAS ROBINSON LED HIS WAY TO THIRD PRIZE in "A Footnote to History," an original composition.

ROBERTA SPECTOR WON SECOND PRIZE for her presentation of "The Battle of the Warsaw Ghetto."

Highlighting Their Year . . .

Cog Sponsors Katz Prize Speaking Contest

COG, WHOSE MAIN PROJECT IS THE DAVID M. KATZ PRIZE SPEAKING CONTEST, includes Row 1, left to right: S. Brown, R. Trager, J. Koslow, Executive Board; P. Radin, Vice-President; M. Fox, President; Mr. Gilchrist, Adviser; Y. Patt, Secretary; J. Krasnow, Treasurer; P. Rosenbaum, Executive Board; F. Yorra, A. Katz. Row 2: R. Gilman, E. Velleman, F. Gliksman, S. Kahn, G. Kramer, W. Pearlman, G. Gould, F. Wolf, M. Altman, S. Weiner. Row 3: A. Loss, D. Levine, J. Speyer, E. Meline, R. Epstein, M. Mendleson, P. Huyffer.

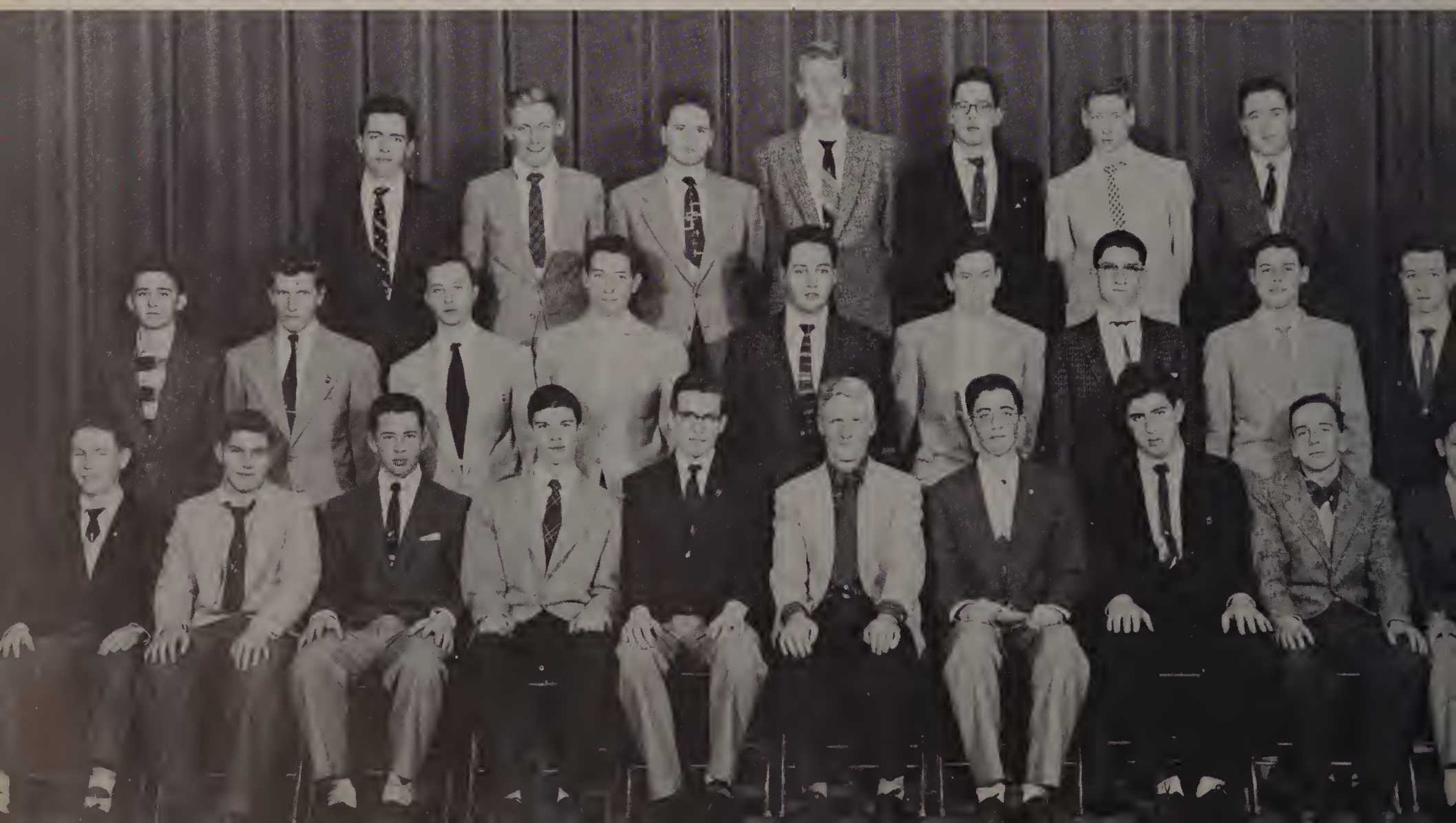

FORMER PRESIDENT OF COG, MR. HERBERT BERSTEIN, acts as moderator at the Cog Prize Speaking Contest in the Music Room on January 20.

CELIA MALKIN cleverly enacts the part of the neurotic woman in "The Yellow Wallpaper."

The Cognescendi Causa Society, better known as Cog, sponsored as its main project the David M. Katz Prize Speaking Contest, presented each year to encourage public speaking at Malden High School. This year, Carole Budilov took top honors with her presentation of "The Supreme Court" while Roberta Spector and Nicholas Robinson came in second and third, respectively. Cog, paired with Cam, presented "The Old Lady Shows Her Medals" at the Inter-Club Play Contest. To give the members an opportunity to participate in sports and also to encourage friendly relations with Lit, Cog plays football, basketball, and softball against Lit. With the guidance of Mr. Bruce Gilchrist, Cog, which usually elects officers twice during the school year, elected only one set of officers.

STEVEN BROWN, the only sophomore participating in the Katz Prize Speaking Contest, recited selections from the "Book of Ecclesiastics."

CHATTING AND CHECKING LAST MINUTE DETAILS before reciting their particular selections are the participants of the Cog Prize Speaking Contest.

For The 21st Time . . .

English Club Sponsors The Inter-Club Play Contest

"THE OLD LADY SHOWS HER MEDALS" is the play produced by Cam and Cog. The cast consists of, left to right: Celia Malkin, Arlene Razin, Paul Radin, Roberta Spector, and Sheila Silverman. Absent is Frank Wolf.

"GOOD-BYE TO THE CLOWN," directed by Mrs. John J. Queally, was performed by Bessie Ferentinos, Allen Choate, Catherine Didio, and Appleton Schneider.

"THIS WAY TO HEAVEN" by James M. Barry, the prize-winning play offered by P.S.C. and directed by its president, Gail Jackson, includes in the cast, left to right: Judith Borne, William Silvestri, and Martha Comeau. Absent: Nicholas Robinson.

ENGLISH CLUB whose main project is the Inter-Club Play Contest include Row 1, left to right: P. Patrick, J. Wolf, A. Falthzik, Publicity Manager; E. Levine, Secretary; M. J. Smith, Treasurer; Dr. J. Russell Bowman, Adviser; B. Black, President; G. Fierer, Vice-President; D. Hamolsky, Executive Board; R. Rappaport, Executive Board; A. Goldstein. Row 2: R. Gerstein, L. Mazonson, C. Goldfarb, A. Hoffman, J. Siegel, J. Borne, J. Segal, L. Pizer, A. Weiner, D. Weygand, J. A. Silbovitz. Row 3: M. Weintraub, M. Webster, R. Wright, A. Schneider, A. Harding, J. Acres, A. Weiner, E. Buckley, G. Thistle.

For the 21st consecutive time, English Club, under the supervision of Dr. J. Russell Bowman, sponsored the Inter-Club Play Contest. Six clubs took part in the production. Political Science Club won for the second time in its history with its presentation of "This Way to Heaven", directed by President Gail Jackson. William Silvestri and Bessie Ferentinos were awarded the best actor and actress award respectively. Also, English Club invited you to attend a movie on juvenile delinquency. Members of English Club participate in the Language Club Christmas Party and, in the spring, attend an outing. An award is given to the outstanding senior in track.

THE BEST ACTRESS AWARD goes to Bessie Ferentinos for her superb portrayal of a young child.

APPLETON SCHNEIDER BECOMES A JOLLY CLOWN under the skillful fingers of Miss Turkington.

"WHERE ARE YOU GOING?" ASKS THE WOLF as these Latin initiates enact "Little Red Riding Hood" at the Language Clubs' Christmas Party.

The largest club in your school is none other than Latin Honor. In order for you to become a member, you must receive either an A or B in Latin the first term and you must keep up the good work. Everyone that takes Latin is given a National Auxilium Latinum Test sponsored by the Latin Honor Society. The various meetings in the Music Room on the first Thursday of each month included Mr. John B. Matthews as guest speaker, colored slides of Italy, a pantomime in Latin, a white elephant sale, and initiation skits. Latin Honor combines with the other language clubs in a Christmas party in the small gym. The Florence L. Whittum Award for the outstanding senior in Latin, is given at Senior Banquet.

THE SOPHOMORE MEMBERS OF LATIN HONOR, WHO MUST HAVE AN A OR B IN LATIN, include Row 1, left to right: E. Rosen, J. Gilman, M. Matisoff, L. Glick, M. Feldman, Mrs. Gillis, Adviser; F. Yorra, D. Wood, M. Cooperstein, L. Goldberg, B. Nager. Row 2: M. Ruderman, G. Brookes, S. D. Sampson, C. Kauffman, B. Harting, J. Stead, S. Levine, S. King, S. Sostek, C. Schofield, J. Taylor, S. Brown. Row 3: J. Munsey, A. O'Leary, J. Craven, L. Kennedy, N. Beard, W. Sirota, M. L. Fahey, B. Collins, S. Lodgen, G. Friend, L. Pearlswig. Row 4: S. Choate, S. Friedberg, P. Levi, J. Levine, J. Brown, G. Weintraub, J. Selsnick, B. Ritea, R. Gilman, N.Newman,R. Glietsmman.

The Largest Club In The School . . .

Latin Honor Stresses Interest In Roman Times

JUNIOR AND SENIOR MEMBERS OF LATIN HONOR MEET THE FIRST THURSDAY OF EACH MONTH. Seated on the floor, left to right: S. Silverman, J. Goldberg, D. Weygand, A. Goldstein, R. Glick, J. Bellenoit, J. A. Silbovitz, M. J. Smith, R. Gerstein, B. McNeil, J. Bartlett. Row 1: A. Falthzik, P. Patrick, M. Glick, R. Epstein, Executive Board; S. Lewin, Vice-President; D. Hamolsky, President; Mrs. Gillis, Adviser; B. Finn, Secretary; L. Levine, Treasurer; J. Acres, Publicity Manager; G. Fierer, Executive Board; A. Mazonson, F. Buyer. Row 2: R. Trager, M. Wexler, S. Tall, N. Rauseo, A. Weiner, L. Pizer, E. Perlman, M. Weintraub, N. Nutter, M. Rich, J. Siegel, A. Hoffman, C. Goldfarb, M. Sandler, S. Leisk, R. Cohen, C. Cragen. Row 3: R. Spector, S. Rosenberg, S. Kimball, K. McLaughlin, S. Grossman, E. Buckley, S. Greenberg, P. Sanborn, T. Klasky, M. Paino, R. Epstein, S. Lawsine, G. Jackson, M. Finstein, J. Segal, C. Robbins, L. Newman, A. Razin. Row 4: A. Weiner, D. Makris, E. Freedman, A. Hoyte, T. Elliot, R. Holmes, E. Meline, B. Black, Y. Patt, J. Moscatelli, P. Huyffer, R. Wilgoren, A. Goldberg.

PANTOMIME QUIZ GETS INTO LANGUAGES as Adele Mazonson acts out a Latin saying for the Latin Honor pupils to guess.

DOROTHY HAMOLSKY, PRESIDENT OF THE LATIN HONOR SOCIETY, accepts the trophy won by those high ranking students in Latin in the National Auxilium Test from Mr. Matthews, as Mrs. Marion Gillis and Mr. Champlin Webster look on approvingly.

One Tuesday A Month . . .

Der Deutsche Ehrenverein Has Varied Programs

DER DEUTSCHE EHRENVEREIN, WHICH REQUIRES ITS MEMBERS TO MAINTAIN AN AVERAGE OF B OR BETTER IN GERMAN, includes Row 1, left to right: L. Glick, B. Nager, R. Gerstein, Publicity Manager; F. Buyer, Vice-President; M. Goldstein, President; George D. Scipione, Club Adviser; D. Hamolsky, Secretary; J. Borne, Treasurer; M. Glick, Assistant Treasurer; P. Rosenbaum, Assistant Secretary; M. Ruderman. Row 2. D. Weygand, B. Miller, R. Trager, P. Chick, P. Lev, J. Armstrong, R. Rappaport, E. Perlman, G. Friend, C. Kaufman, S. Silverman, E. Egdall, S. Brown. Row 3: K. Gustafson, S. Lodgen, L. Jacobson, A. Shapiro, F. Gliksman, W. Pearlman, L. Gopen, A. Ricciardone, D. Harpell, A. Pesce, W. Sirota, D. Gelpe, N. Beard. Row 4: D. Romsey, J. Speyer, J. Lee, T. Elliot, B. Black, E. Meline, M. Fox, R. Epstein, R. Bertocchi, R. DeSimone, R. Freedman.

DR. WERNER UNGERER, GERMAN VICE-CONSUL OF BOSTON, as a guest speaker of German Honor, showed films on Germany and discussed the country's political set-up.

Der Deutsche Ehrenverein was honored this year by having, as its guest speaker, German Vice-Consul Dr. Werner Ungerer, at one of the meetings. The meetings of the year included such interesting programs as a round-table discussion, a film about a German story, and initiation songs and playlets. Students receiving an A or B the first term are eligible for membership as long as they maintain honor grades in German. Two students displaying a vivid interest in the club are eligible for membership without honor grades in the language. With Mr. George Scipione as adviser, the club takes part in the annual Language Clubs' Christmas Party.

DER DEUTSCHE EHRENVEREIN INITIATION NIGHT brought forth such pleasant entertainment as this choral group in the Music Room singing Christmas Carols in German.

Speaking French At Meetings . . .

Le Cercle Francais Has A Successful Year

FRENCH HONOR, WHICH TAKES IN NEW MEMBERS AFTER THE THIRD QUARTER, includes Row 1, left to right: M. J. Smith, A. Mazonson, R. Epstein, Publicity Manager; A. Manzi, Vice-President; Mr. Melanson, Adviser; R. Cohen, President; A. Hoyte, Treasurer; J. Koslow, Secretary; B. Finn, S. Leisk, S. Lewin. Row 2: J. Goldberg, A. Weiner, M. Sandler, M. Weintraub, C. Malkin, A. Weiner, G. Fierer, G. Thistle, C. Goldfarb, N. Nutter. Row 3: L. Pizer, M. Rich, S. Rosenberg, N. Rauseo, S. Lawsine, J. Weintraub, A. Rosenblatt, S. Grossman, S. Kimball, J. Siegel, P. Lynch. Row 4: J. Williams, M. Finks, M. Paino, A. Goldberg, J. Moscatelli, R. Holmes, R. Wilgoren, W. Cunha, S. Greenberg, J. Acres, E. Buckley.

Le Cercle Francais, under the direction of Mr. Louis Melanson, award a book prize to the highest ranking student in French. In order to be a member of this club, you must have at least an average of B by the third term in your study of French, and must maintain this average. This year at the Language Clubs' Christmas Party members of French Honor enacted a narrated pantomime. They also participate in the Language Clubs' Parents' Night.

AT THE LANGUAGE CLUB PARTY on December 22, you find many students enjoying themselves.

SINGING CHRISTMAS CAROLS AT AN ANNUAL PARTY at the Y.W.C.A. Tri-Hi Members join in the joyous season.

FEEDING EACH OTHER BLINDFOLDED, these girls of Tri-Hi perform their initiation stunts, at the Y.W.C.A.

TRI-HI HALLOWEEN PARTY at the Y.W.C.A. was complete with hats, decorations and food.

Tri-Hi has done it again! Another successful, eventful year has passed and Tri-Hi has lived up to its high standard. As well as doing community services, such as writing Christmas cards for the aged; collecting for Red Cross; distributing Thanksgiving Day Baskets; entertaining at the City Infirmary, and Y.W.C.A.; Tri-Hi also indulges in good wholesome fun. Their initiation stunts are hilarious, and they have a Halloween Party and Christmas Party. As if that isn't enough, they have a banquet, a fashion show, and convention in the spring.

THANKSGIVING DAY BASKETS are being delivered to the poor by Tri-Hi girls.

With A Well Organized Program . . .

Tri-Hi Has One Of Its Busiest Years

TRI-HI, WHICH COLLECTED MONEY FOR THE RED CROSS DRIVE, includes Row 1, left to right: L. Harriman, E. Pagliccia, D. Notarangeli, Chaplin; D. Myles, Vice-President; M. Keats, President; Mrs. Dorothy Kelley, Adviser, B. O'Brien, Secretary; J. Pagliccia, Treasurer; C. Brenner, Publicity Manager; L. Thackeray, C. Didio. Row 2: R. Erelli, C. Kee, J. Metto, J. Anthony, B. Brescia, C. Cragen, M. Riley, P. Doucette, C. Olsen, A. Marinelli. Row 3: C. Miranda, P. Lynch, J. Hill, N. Smith, A. Santilli, L. Holmes, B. Spencer, R. Smith, M. Gustafsen, G. Razzino. Row 4: G. Spear, B. Buckley, C. Migliozze, D. Whyte, C. Gavoorian, M. Alibertia, C. Rouillard, M. McCanil, N. Bergh.

THE WHITE ELEPHANT SALE to raise the money for the Thanksgiving Day baskets for the poor was held at the Y.W.C.A.

AS A PUBLIC SERVICE Tri-Hi girls write Christmas cards for the elder citizens of the community.

TOPPING THEIR GOAL OF $500 FOR THE RED FEATHER these Cam girls helped to make it possible. Sitting left to right: Rosalie Gerstein and Rena Rappaport; standing: Judith Goldberg, Sybil Grossman, Anna Manzi, Roberta Spector, and Elinor Perlman.

CAM'S ANNUAL BANQUET, held at the Kernwood Restaurant, featured Miss Dorice Grace, as guest speaker. Chairmen of the banquet were Dorothy Hamolsky and Roberta Cohen.

As One Of Its Service Programs . . .

Cam Collects Over $500 For Red Feather

CAM, UNDER THE GUIDANCE OF MISS LAURA M. PEARL includes Row 1, left to right: E. Rosen, R. Rappaport, Publicity Manager; S. Lawsine, Program Chairman; R. Gerstein, Vice-President; S. Lewin, President; Laura M. Pearl, Adviser; M. Sandler, Secretary; A. Manzi, Treasurer; M. Glick, Assistant Treasurer. Row 2: J. Wolfe, J. Gilman, R. Spector, S. Silverman, J. Goldberg, B. Finn, R. Berman, M. Ruderman, S. Weisberg, S. Gorvine, D. Hamolsky, M. Feldman, A. Mazonson. Row 3: R. Smith, L. Newman, G. Friend, J. Segal, E. Perlman, J. Siegel, C. Budilov, S. Rosenberg, L. Pizer, A. Weiner, A. Razin, R. Cohen. Row 4: S. Grossman, B. Pearlswig, G. Fierrer, S. Segel, R. Epstein, J. Levine, N. Newman, S. A. Greenberg, J. Weintraub, B. Collins, S. Lodgen.

USONA, WHICH IS IN ITS 56TH YEAR, includes Row 1, left to right: M. J. Smith, J. Bellenoit, C. Didio, B. Langone, Publicity Manager; B. Ferentinos, Vice-President; E. Clark, Secretary; P. Sanborn, Treasurer; N. Nutter, Deputy; J. Anderson, S. Leisk. Row 2: B. Doherty, N. Scott, H. Brown, S. Kimball, E. Buckley, M. Webster, L. Mann, W. Cunha, R. Wright, M. Canney, M. Rich, C. Robbins, J. Cartile, B. Austin.

Aided By The Faculty Basketball Game . . .

Usona Collects Nearly $1000 For March Of Dimes

USONA COLLECTED $932 FOR THE MARCH OF DIMES CAMPAIGN to help defray the cost of rehabilitating victims of the 1955 Polio epidemic. Left to right are Patricia Sanborn, co-chairman; Barbara Langone, Elaine Buckley, Bessie Ferentinos, Mr. John B. Matthews, principal; Miss Edna E. Turkington, adviser; and Gwendolyn Thistle, co-chairman.

Usona, headed by Miss Edna E. Turkington, is one of the most active clubs in your school. At Parents' Night an open initiation of new junior and senior members was held. Usona and Lit paired for a Christmas Party and again in the Inter-Club Play Contest with "Good-bye to the Clown." As a public service, Usona collected $932 for the March of Dimes Campaign. Its members also serve as ushers at school affairs. Usona presents an award to the highest ranking senior in English.

USONA GIRLS SERVE AS WAITRESSES at the Annual Rotary Christmas Banquet.

Presenting "The Trojan Women" . . .

Greenroom Enters Massachusetts Drama Festival

GREENROOM UNDER THE DIRECTION OF MR. FRASER AND DR. ASHERMANN, includes Row 1, left to right: M. Fruit, E. Silverman, Executive Board; Dr. Ashermann, Adviser; G. Jackson, President; Mr. Robert Fraser, Adviser; D. Hamolsky, Secretary; E. Spakoski, Treasurer; J. Armstrong, Executive Board. Row 2: M. Fruit, R. Spector, J. Stearns, E. Shaevitz, C. Goldfarb, C. Budilov, J. Collins, A. Mazonson, F. Buyer. Row 3: S. Kaplan, K. Gustafson, E. Levine, J. Graham, G. Bussell, L. Jacobson, M. Finstein, A. Hoffman.

"I LOVE HIM," wails Carole Budilov in "Trial by Jury" at the Inter-Club Play contest.

Since Greenroom's adviser, Dr. Otto Ashermann, had a leave of absence for four months, Mr. Robert Fraser took his place as adviser. At the Open Meeting this year, sophomores performed and entertained with alumnae attending. Although Greenroom doesn't compete for a prize in the Inter-Club Play Contest, it contributed "Trial By Jury." At the February Assembly this year, "Doc" Ashermann showed colored slides of his world tour with explanation galore. The club also took a tour of Emerson College and entered the Massachusetts Drama Festival. It presents an annual play in May and a scholarship award for the best senior actress and actor.

Camera Club Reorganizes — P. S. C. Busy

CAMERA CLUB WHICH EXHIBITED PRIZE-WINNING PICTURES, includes Row 1, left to right: J. Sumberg, R. Long, M. Vartanian, Vice-President; S. Murphy, President; Mrs. Parker, Adviser; C. Shea, Secretary; J. Silvey, Treasurer; J. Lorgerell, J. Lander. Row 2: P. Doucette, K. Carr, A. Katz, E. Silverman, R. Jones, L. Wright, M. Altman, C. Benson, S. Howard, T. Giordino, M. J. Vartanian.

POLITICAL SCIENCE CLUB, WHO HEARD MISS EDNA E. TURKINGTON REVIEW "MANDERLIN RED" AT ONE OF ITS MEETINGS, includes Row 1, left to right: W. Pearlman, Executive Board; C. Malkin, Vice-President; G. Jackson, President; Mr. Wiggin, Adviser; R. Rappaport, Secretary; Y. Patt, Treasurer; S. Kaplan, Executive Board. Row 2: D. Hamolsky, E. Shaevitz, J. Borne, A. Hoffman, P. Lynch. Row 3: L. Jacobson, D. Hall, R. Epstein, A. Tuttle, M. Comeau.

You

in Sports

Nosed out of G.B.I. Title . . .

Tornado Wins Four, Loses Three

BIG DAY AT JENKIN'S AUDITORIUM. John Murphy was awarded the Arthur M. Larson Trophy for the most valuable football player. Bob Nigro received the Ray B. McQuesten Trophy for best co-operation with the coaches.

The Golden Tornado, not playing up to pre-season expectations, were edged out of the G.B.I. championship by one game. The Tornado, not being able to play its opening game with Chelsea due to bad weather, played its first contest on October 1 with Haverhill at Malden. With superior passing ability, Haverhill shook Malden 28-14. John Murphy scored all the Malden points as Bob Nigro ran up the yardage. With shifty running, hard blocking, and accurate passing the boys looked pros as they trampled Melrose 34-0. Pete Clarey gave his finest performance as he scored three touchdowns. Because the Golden Tornado's engagement at Manchester on the following Friday night was rained out, the next game was with Quincy at Malden on October 22. With the sensational ball playing of the Don Dickie-John Murphy combination for the first touchdown and Bob Nigro for the second, the Tornado edged out the Presidents 13-7. On November 9 at Pearl Street, the immovable Malden defense sparked by Co-Capt. Bob Gasparello protected the field goal of John "the toe" Murphy, and held on for a 3-0 win over Weymouth. The following Saturday Malden edged out Somerville at Somerville 7-6. Billy Austin and Bob DiGiammarino played brilliantly on defense as they continually thwarted Somerville's advances. In Malden's meeting with Everett at Pearl Street on November 12, Malden played valiantly but the Crimson Tide was just too much as they roared over Malden 33-0. Jason Mantia was very impressive but it was a losing cause. This year for the first time Malden had a Torchlight parade along with the annual rally which created great enthusiasm and spirit for the Thanksgiving Day Classic. The Medford game was by far the most exciting contest of the year. The splendid playing of Bob DiGiammarino, the game's most valuable player; Jason Mantia and Frank Contrado, were offset by the 8-7 upset victory by the Mustangs over Malden.

FOOTBALL SCORES

Malden — Chelsea		Postponed	
Malden	14	Haverhill	28
Malden	34	Melrose	0
Malden — Manchester		Postponed	
Malden	13	Quincy	7
Malden	3	Weymouth	0
Malden	7	Somerville	6
Malden	0	Everett	33
Malden	7	Medford	8

"AND AWAY WE GO." John Murphy snags a Tom Noone pass and races for 15 yards against Everett at Pearl Street. Murphy was the only bright spot for Malden as they were crushed by the Crimson Tide 33-0.

"LET'S GET 'EM BOYS," cries Tommy Noone (23) as he leads the charges from the clubhouse against Melrose at Melrose. The Tornado bombed the Red Raiders 34-0. Others in the picture are Don Dickie (42), Frank Contrado (40), John Murphy (21), Dom Gualtieri (67), and Pete Clarey (70).

IF THEY CAN'T DO IT, NOBODY CAN: Malden High's football members are Row 1, left to right: J. Brown, A. Hannaford, P. Sciaba, P. DeMayo, C. Nichols, J. Spadafora, D. Fermano, J. Mantia. Row 2: R. DiGiammarino, G.Clemente, D. Dickie, F. Contrado, Co-Capt. R. Gasparello, Co-Capt. R. Nigro, T. Noone, J. Moscatelli, E. Morgan, H. Wolf, Coach A. Boyle: Row 3: Head Coach E. Melanson, Manager S. Zaboya, D. Gualtieri, L. Palumbo, N. Myerow, Coach J. Hussey: Row 4: R. Graham, D. DiLoretto, J. Ollis, A. Lindquist, L. Riley, C. Jackson, P. Clarey, W. Austin, P. Santosuosso, F. Catalano.

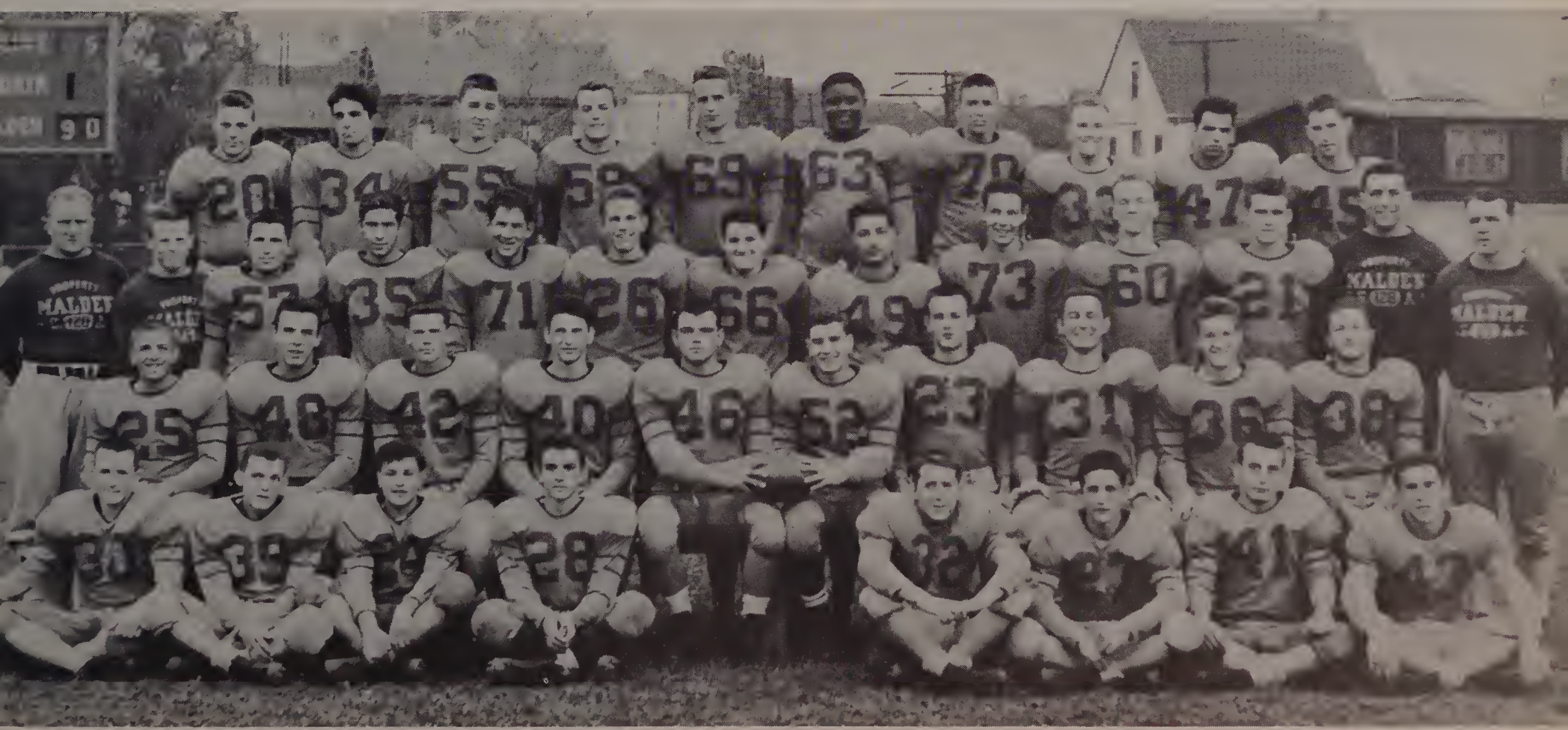

Murphy chosen all-scholastic . . .

Tornado

A CHEER FOR MALDEN'S TEAM. Pretty cheerleaders are from left to right: Dotty Grant, Gerry Caffiero, Sandy Hill, Nancy Smith, Barbara O'Brien, Judy Anderson, Miriam Bendell, Capt. Joanne Hill, Mascot Rickie Hill.

COACHES OF MALDEN. Front row, left to right: line coach Art Boyle, head coach Eddie Melanson, J. V. head coach Charlie Wettergreen. Back row, left to right: team physician Dr. L. Solomon, asst. line coach Jack Hussey, asst. J. V. coach Louis Ciarfella.

"OUTA MY WAY." Phil Santosuosso drives around his own right end and picks up another Tornado first down against Quincy. Malden edged the Presidents 13-7.

Very Impressive

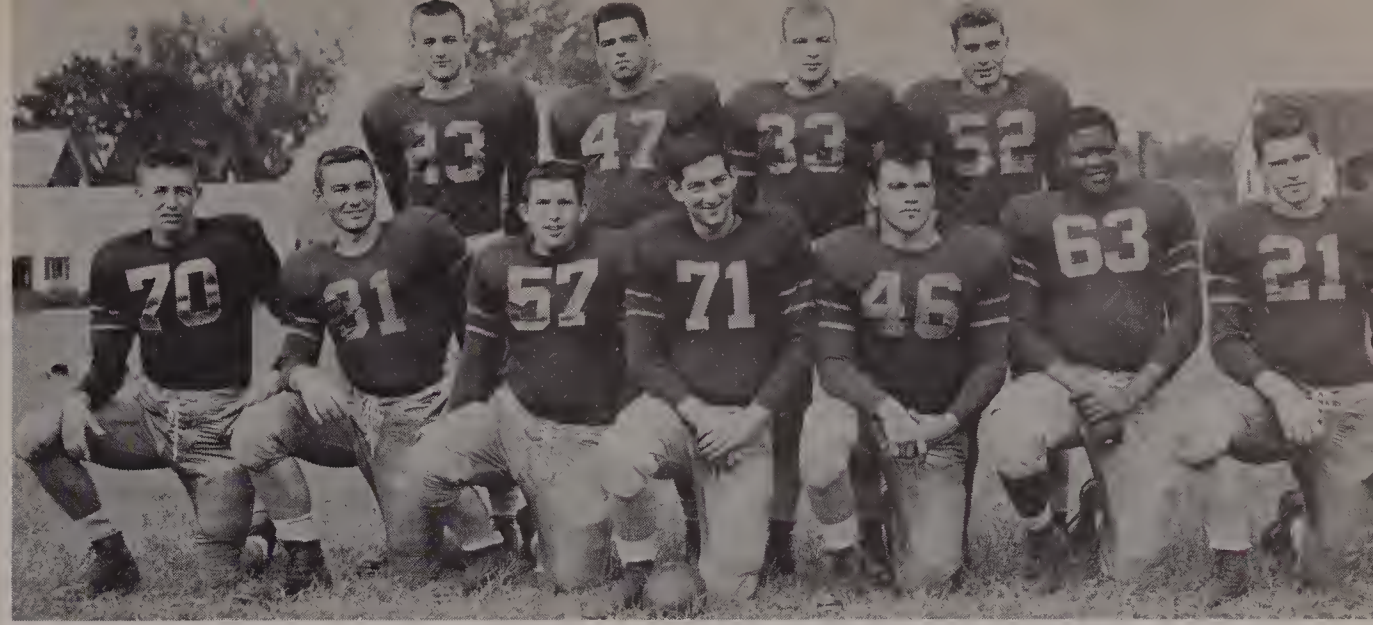

TORNADO MEN who represented Malden on the field during most of the season are Front Row, left to right: P. Clarey, J. Moscatelli, D. Gualtieri, N. Myerow, Co-Capt. R. Gasparello, C. Jackson, J. Murphy. Back row, left to right: T. Noone, P. Santosuosso, W. Austin, and Co-Capt. R. Nigro.

FRIENDSHIP WHILE AT WAR is possessed by Malden and Quincy cheerleaders as they skip across the field while the Malden High band goes through its colorful maneuvers at Pearl St.

NOT THERE, THE STUDENT SECTION, is a familiar greeting of these girls who are: front row, left to right: B. Gillion, L. Gardner, B. Finn, E. Levine, E. Buckley, R. Wright, D. Keddy, J. Carson, J. Erickson, C. Robbins, J. Cartile, N. Knowles. Back row, left to right: R. Spector, R. Glick, A. Weiner, adviser Mr. McGeoch, K. Gustafson, S. Kimball, W. Cunha, C. Wright, J. Sumberg.

COMIN' THROUGH, star halfback Bob DiGiammarino pile drives his way through the center of the Quincy line for 6 valuable yards. Bob was an important factor in the 13-7 win over Quincy.

DiGiammarino, Mantia, Contrado shine for Tornado . . .

Medford Upsets Malden 8-7 At Annual

THE TURKEY BETTER BE BETTER THAN THE GAME. Malden fans dejectedly file out of Gillis Stadium after the startling upset by Medford 8-7.

TOUCHDOWN. Don Dickie, ably assisted by Al Lindquist's bruising block, races for his team's only touchdown against the Medford Mustangs.

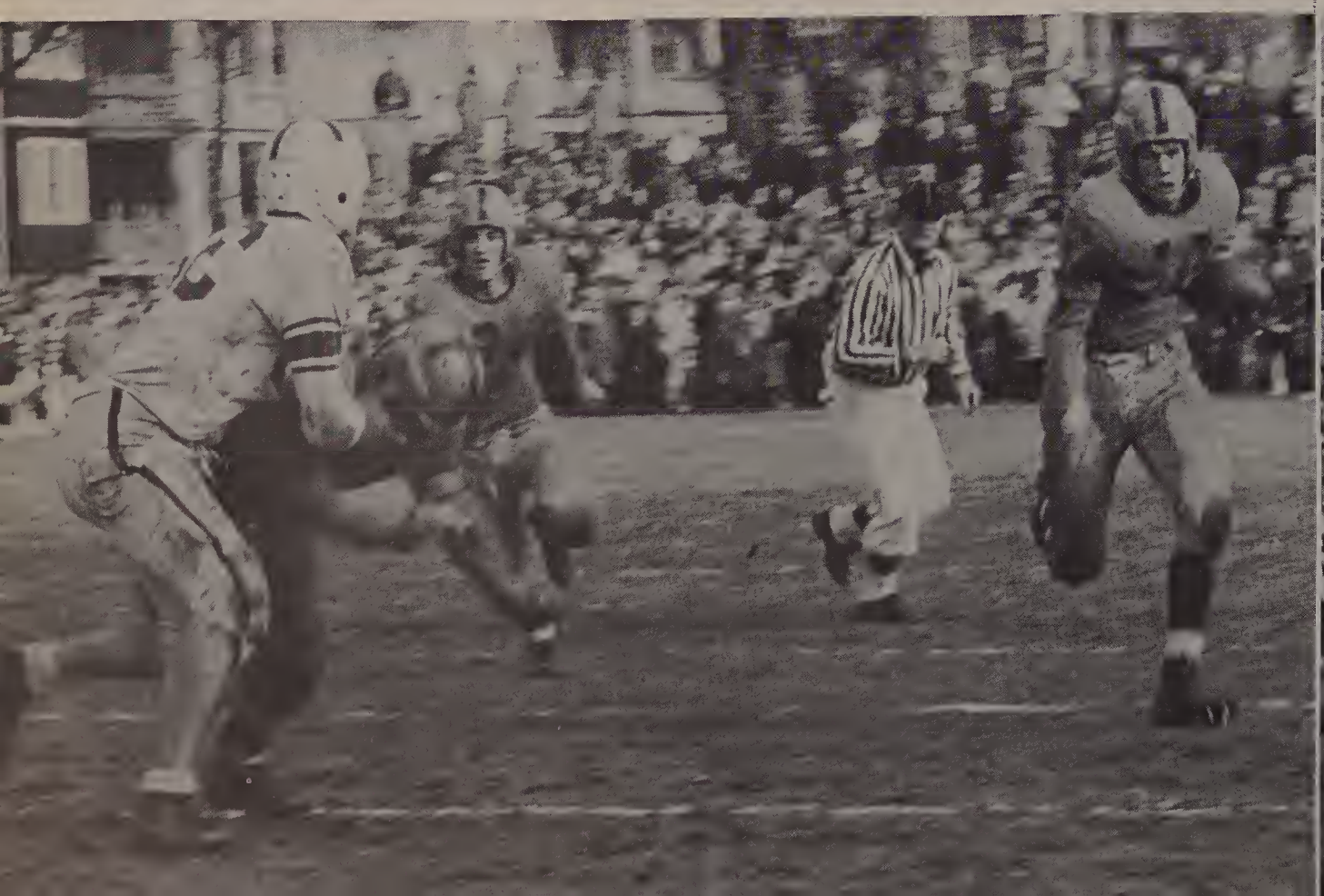

Thanksgiving Day Game

"FIGHT", CRY THE CHEERLEADERS as they create enthusiasm at the annual Malden-Medford football rally.

OWN YOU GO. Sophomore sensation Jason Mantia, who was in
op form for this Medford classic, thwarts another Medford advance.

"ATTA BOY, JACK," yells Bob DiGiammarino, voted most valuable player for Malden during the Medford game, to Big Cephas Jackson, as the powerful 235 pound athlete thwarts a Medford drive.

J. V.'s Display Good Courage, Spirit, and

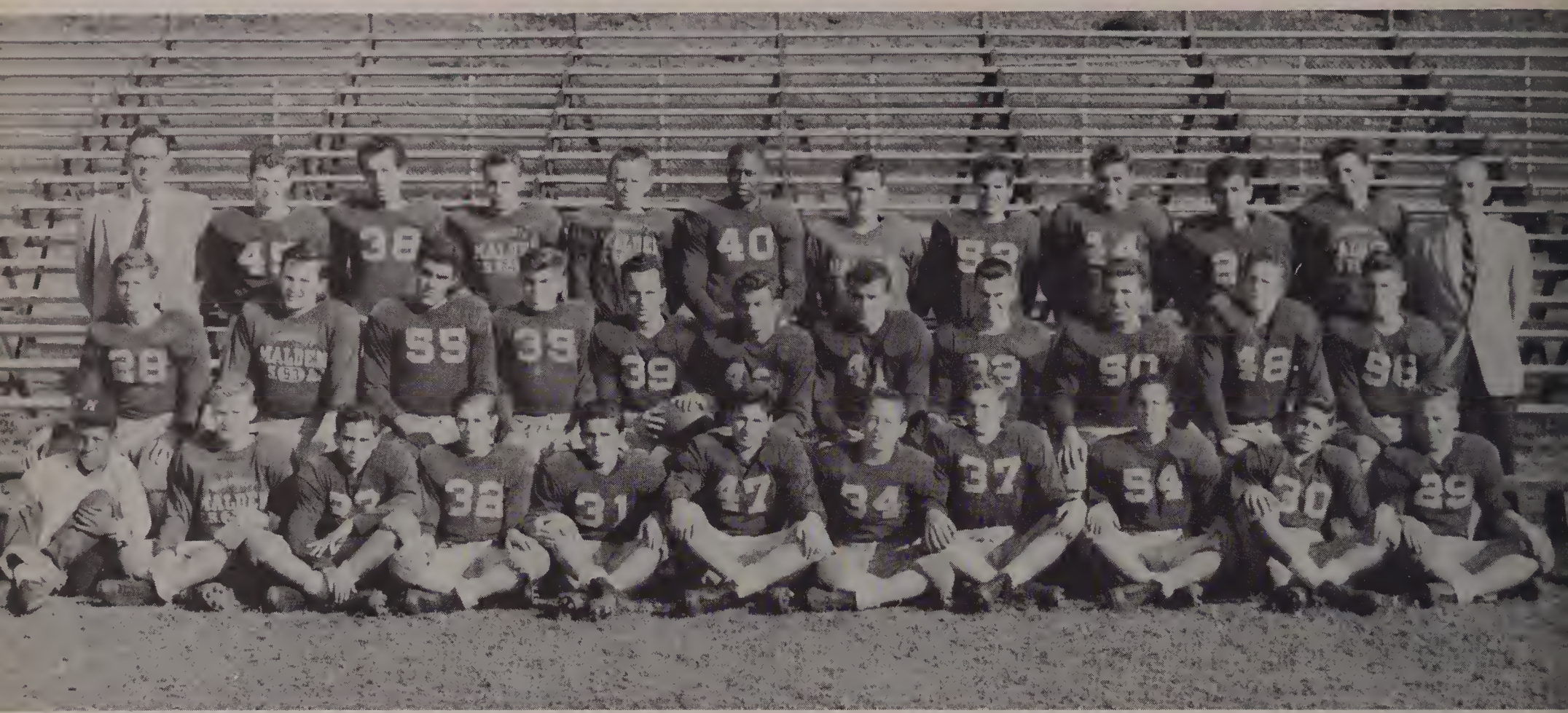

THE HUSTLING BONECRUSHERS under the capable coaching of Charles Wettergreen and Louis Ciarfella are Row 1, left to right: A. Long, Manager S. Green, J. Bitto, B. Wright, R. Spadafora, C. Sholder, J. Brescia, P. Collins, S. Sesser, R. Fratus, J. Smith. Row 2: W. Dean, M. Farmer, A. Davey, P. Izzo, Co-captain R. Harris, Co-captain K. McCuish, J. Gordon, P. Sullivan, A. Brandano, W. Prince, W. Fleet. Row 3: Coach Ciarfella, W. Seery, R. Fitzpatrick, R. Bennet, S. Karrol, B. Owens, S. Winer, D. Sousa, J. Dsana, R. Amaro, C. Santogate, Coach Charles Wettergreen.

SCORES

Malden	2	Chelsea	19
Malden	0	Everett	33
Malden	0	Melrose	0
Malden	0	Somerville	26
Malden	8	Quincy	41

"THAT'S ILLEGAL," says Julian Gordon as a Somerville player grabs him by his face guard. In 1955 it became essential for all schoolboy football players to wear face guards.

PRE-GAME INSTRUCTIONS are given to Co-Captains Ken McCuish and Bob Harris by Coach Wettergreen as he maps out a key play while Coach Ciarfella looks on.

Sportsmanship

The main purpose of the Junior Varsity Teams is to give promising sophomores and juniors, who are not quite good enough to make the varsity teams, a chance to play and improve. If a boy shows enough determination, he will be promoted to a Varsity Team. The junior varsity teams are well organized at Malden High and all the boys display good sportsmanship which reflects credit to the school.

The Junior Varsity Football Team did not have a successful season this year, but they did have a few boys who played exceptionally well, and who should see action on the varsity team next year. These boys are William Dean, Robert Fitzpatrick, Julian Gordon, Bob Harris, Ken McCuish, Walter Prince and John Spadafora.

The Junior Varsity Basketball Team started the season fast by winning their first four games, but they quickly cooled off and wound up with an unimpressive record of six wins against eleven losses.

TAP OFF — Malden's center Allan Lindquist outjumps the Revere center as Carl Elmstrom, Floyd Frost, Carl Nelson, and Joel Droker anxiously await possession of the ball.

SCORES

Malden	46	Salem	45
Malden	61	Camb. Lat.	37
Malden	57	Wakefield	32
Malden	42, 44	Chelsea	38, 65
Malden	56, 38	Lowell	47, 46
Malden	37, 29	Revere	43, 32
Malden	33, 48	Medford	60, 58
Malden	37, 40	Quincy	58, 53
Malden	43, 33	Somerville	55, 60
Malden	39, 30	Everett	27, 46

THE MEMBERS OF THE JUNIOR VARSITY BASKETBALL TEAM ARE, Row 1, left to right: J. Gordon, J. Bitto, F. Frost, J. Brown. Row 2: Coach Jack Hussey, J. Ollis, M. Mason, J. Weintraub, J. Donovan, C. Nelson, A. Lindquist, F. Yorra — manager.

As Early Season Injuries Hamper Success . . .

Your Golden Gale Finds Going Rough

COMBINATION ED MELINE AND JOHN MURPHY team up beautifully to block an Everett player's shot. Larry Isenberg and Bob Kee anxiously look on.

Determination and an undying spirit were the key words of this year's Malden High School Basketeers. Though hindered by early season injuries, the Gale managed to chalk up 5 victories against 12 defeats. Captain Pete Clarey, injured during the football season, played very little. Whenever he did get off the bench, leading the Tornado from his guard position, Pete showed aggressiveness and versatility. Malden's big surprise of the season, Larry Isenberg, diplayed tremendous ability when he grabbed 38 rebounds and poured in 19 points against Cambridge Latin. Jack O'Brien's playmaking and finesse were a big threat to the opposition particularly when he banged in 20 points against Somerville and Medford. Don Dickie's performances can be described in two words — scrap and hustle. With the accomplished playing of Ed Meline and John Murphy, Malden was able to highlight its season with victories over Quincy, Lowell, and Revere.

Bob Kee

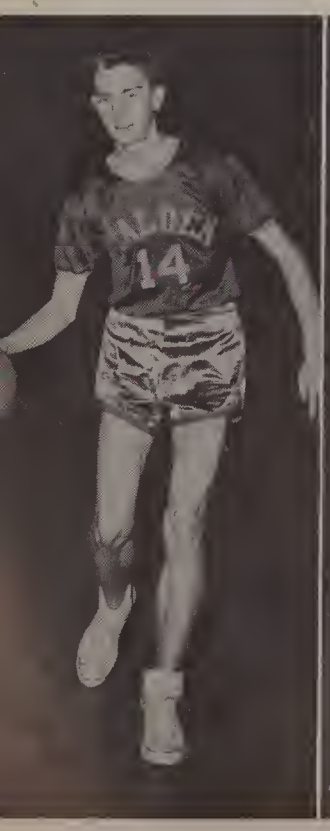

Jack O'Brien

Pete Clarey

Mike Panczyk

Ed Meline

Steve Zboya, Mgr.

Don Dickie

Norm Myerow

Larry Isenberg

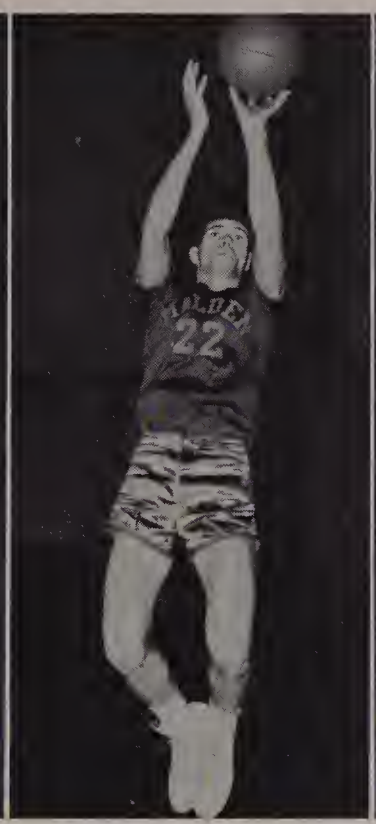

Joe Cimino

John Murphy

Don Weingart

UP IT GOES. Larry Isenberg pumps in a two hander from the key hole against Everett. Although Larry, as well as the other Malden players performed efficiently, Everett was on top at the end 54-36.

BASKETBALL SCORES

Malden	47	Salem	67
Malden	53	Camb. Lat.	66
Malden	57	Wakefield	54
Malden	61	Lowell	48
Malden	39	Chelsea	54
Malden	46	Revere	48
Malden	44	Medford	50
Malden	52	Quincy	39
Malden	36	Somerville	52
Malden	36	Everett	54
Malden	53	Lowell	52
Malden	43	Chelsea	51
Malden	63	Revere	57
Malden	49	Medford	60
Malden	52	Quincy	54
Malden	51	Somerville	57
Malden	53	Everett	66

Final appearance nets $444 for charity . . .

Faculty Stuns Varsity 29-28

MEMBERS OF THE UNDEFEATED FACULTY are first row, left to right: L. Regan, K. Buckly, C. McGeoch, J. Bogan. Back row: Coach J. B. Matthews, R. Frazer, A. Foulkes, E. Melanson, R. Finn, A. Boyle, J. Hussey, W. P. Norton, W. Baulis, F. C. Webster.

A CHEER FOR THE COACH, headmaster John B. Matthews, is riding high in the arms of his jubilant players.

This year the faculty went undefeated as they edged the varsity 29-28. The fourth annual basketball benefit game for the March of Dimes was held in the Marshall Gym on January 25, 1956. In conjunction with Usona Society, who helped sponsor the contest, they procured a net profit of $444. In a hair raising spectacular, the faculty was sparked by Captain "Chick" McGeoch and "Art" Boyle. The varsity played valiantly but were unable to stop the faculties drives, which were conducted under the supervision of coach J. B. Matthews, who in his spare time is our headmaster. The faculty won in the last two seconds of play by scoring 5 points. (I think someone was tampering with the clock.) This will be the last time the faculty will perform because they're too good for us. Well, that's what they say.

A JAM PACKED CROWD congregated to witness the spectacular faculty game of January 25 at the Marshall Gymnasium.

VARSITY REBOUND BY MICHAEL PANCZYK is almost swatted out of his hands by faculty veteran "Eddie" Melanson.

REACH FOR IT BOYS. Jumping for the ball is Dickie and Baulis while Bogan, Frazer, O'Brien, Murphy, and Kee anxiously await the ball.

Mullany, Nigro, Spencer shine for Malden . . .

Golden Rods Have Building Season

A BEAUTIFUL PLAY is made by goal tender Myron Fox, coming out of the net and tying up a Malden Catholic rush.

Although not flattered by Old Lady Luck, the hockey team played a fine season. Malden recorded its first and only win of the season against Somerville 3-0. The three Malden goals were produced by Bob Nigro, Bob Heffron, and John Delello. The Golden Rods played a great game against Dedham through the efforts of Bill Spencer, but Dedham came up with the win in the last 30 seconds. Due to inefficiency of the timekeeper, the game with Lexington was allowed to run six seconds overtime in which the Minutemen came up with a goal to win 3-2. Malden played its best game against Malden Catholic. Myron Fox made some of his best saves of the season while the powerful defense of Bill McGrath and Bill Spencer continually thwarted M. C's rushes. However, Catholics superior depth was too much for Malden and they pulled it out 4-1. The remaining games of the season, although lost by relatively small margins, were marked by the spirited play of Captain Tommy Mullany, league all-star Bob Nigro, Bill Spencer and John Delello.

MYRON FOX FREEZES THE PUCK for another one of his great saves at the Malden Catholic game.

OFFENSIVE SENSATION BOB NIGRO tries for another goal, but was clipped by a stick in the face, which caused four stitches.

THE MEMBERS OF YOUR HOCKEY TEAM are Row 1 left to right: W. McGrath, T. Mullany, R. Nigro. Coach McGeoch. Row 2: J. Murphy, Myron Fox, J. Delello, S. Kahn, O. Doonan, R. Finn, P. Finn. Row 3: T. Sheehan, P. Kelly, R. O'Conner, D. Croteau, E. Cronin, W. Durant, J. Mahoney, J. Ford, K. Kelley.

OWEN DOONAN MAKES A DIFFICULT STOP, as a Natick wingman attempts to score. Co-Captains T. Mullany, J. Ford, and Bob Nigro anxiously await a rebound.,

SCORES

Malden	2	Dedham	3
Malden	3	Somerville	0
Malden	2	Lexington	3
Malden	0	Wakefie!d	3
Malden	0	Brookline	3
Malden	1	Malden Catholic	4
Malden	0	Natick	6
Malden	1	Brookline	2
Malden	1	Dedham	3
Malden	0	Somerville	3

Prentice wins State and National Title . . .

Mercmen Share Boston Athletic Association

NATIONAL CHAMP
Lee Prentice

Sparked by Co-Captains Al Bent and Art Hoyte, and coupled with the collegiate running of Lee Prentice, the Wettergreenmen sprinted through a most successful season. Malden's fleetfooted tracksters introduced their wares first in the B.A.A. meet, when Lee Prentice smashed the 600 record in 1:15.8, Al Bent and Larry Lambert finished third and fourth respectively in the hurdles. Art Hoyte picked up another point for the locals in placing fifth in the 1000, Bob Locke, Malden's unheralded runner, although winning his heat in the 600, missed out in the scoring by a fraction of a second. Continuing his fine performance Lee Prentice paced Malden to finish third in the State Meet, by winning the 600 and placing third in the high jump. Art Hoyte finished second in the 600, 3/10 of a second slower than Prentice. Al Bent who was consistent throughout the season finished third in the Hurdles. Lee Prentice brought fame to Malden High when he won the National 440 yard title in New York by whipping home in the dazzling time of 51.7.

TRACK SCORES

Malden	31	Newton	46
Malden	40	Somerville	37
Malden	34	Rindge	43
Malden	47	Brookline	30
Malden	51	Medford	16

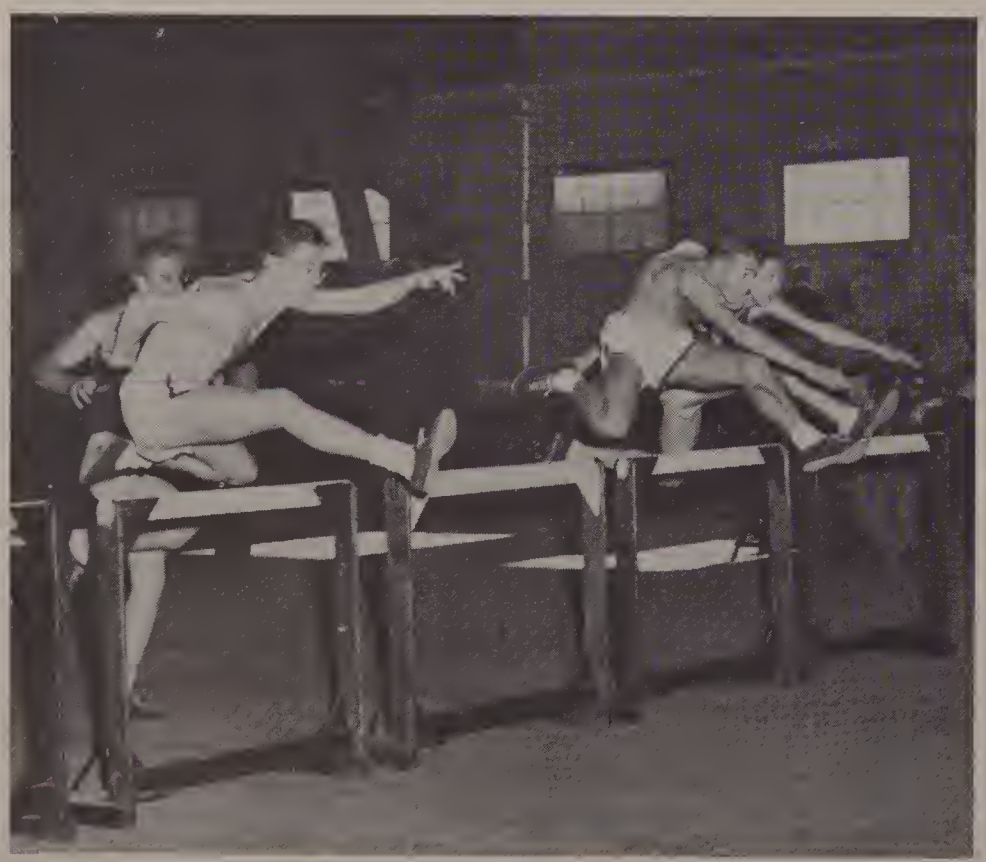

CO-CAPTAIN AL BENT AND LARRY LAMBERT lead the pack over the hurdles and pick up 8 valuable points on route to the 47-30 romp over Brookline.

CO-CAPTAIN ART HOYTE blazes home in the State Meet 600-yard run only 3/10 of a second off the winning time set by teammate Lee Prentice.

Title, Finish Third In League

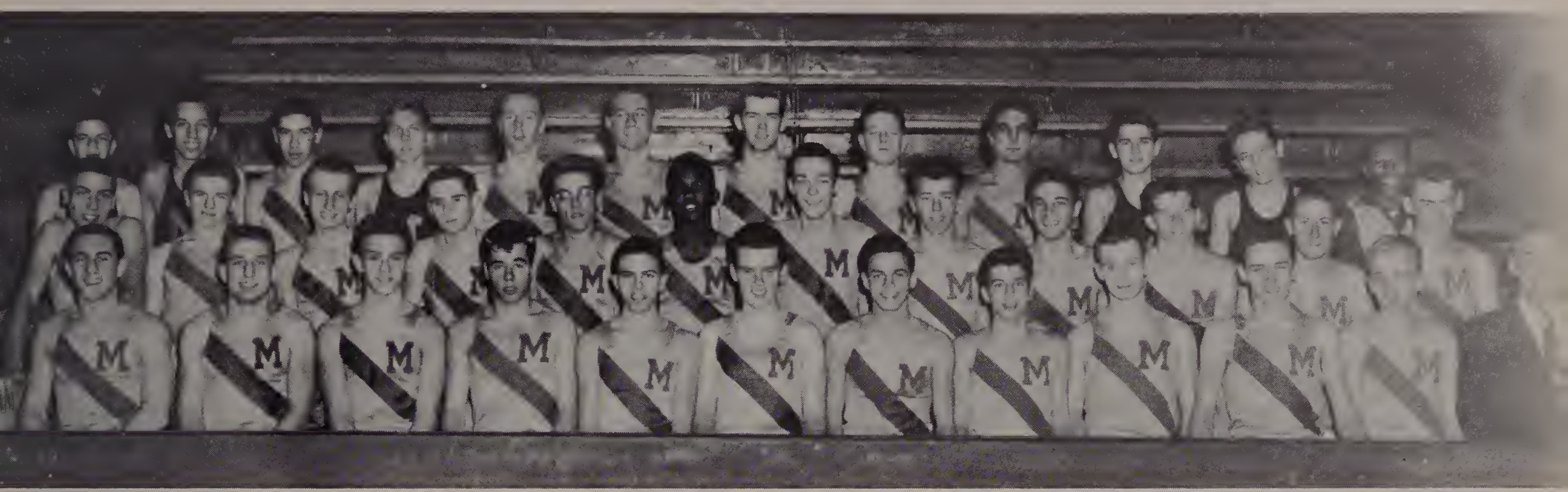

YOUR TRACKTEAM MEMBERS are Row 1, left to right: J. Mantia, D. Fermano, P. Demayo, P. Surette, E. Elmstrom, N. Metcalf, T. Fratus, J. Sciuto, S. Green, K. Trainer, R. Grant, Coach Charles O. Wettergreen. Row 2: D. Berman, P. Collins, B. Hobrook, C. Lloyd, Co-Captain A. Bent, Co-Captain A. Hoyte, L. Lambert, R. Locke, J. Spadafora, J. Saul, R. Sim, P. Sullivan. Row 3: R. Ziner, R. Fitzpatrick, L. Palumbo, A. Edwardsen, J. Beaulieu, J. Moscatelli, J. Murphy, J. Lally, D. Di Loreto, J. McDermott, J. Brescia, A. Long. (Manager)

UNSUNG HERO, BOB LOCKE wins his heat in the B.A.A. 600 yard run. Bob missed placing 5th by less than a second. To top off matters in the state meet Bob won his heat, but again missed placing 5th by less than a second.

PAUL COLLINS is raised in the arms of Malden fans after his great win in the mile against Rindge. This was the first time Paul ran the mile and he came through in great fashion.

Your Gym Classes . . .

Provide Recreation, Build Strong

"UP AND OVER" calls Miss Gardner. These girls can be seen jumping the horse and buck on Monday, activity day. The girls also enjoy volley ball, badminton, ping-pong, ring toss, and paddle badminton.

MISS VIRGINIA GARDNER, B.S., New Hampshire University.

WILL HE HIT HIM? is the question in the minds of these boys as they watch their teammates try to outwit their opponents in the game of dodge ball.

MR. ARTHUR BOYLE, B.S., Boston University.

Bodies

PROMENADE THE HALL! These girls are learning the art of square dancing under the supervision of the gym teachers. On Wednesday the gym is reserved strictly for this enjoyment.

MISS THELMA MARTEL, B.S., New Hampshire University, M.S., Boston University.

At Malden High School, gym takes an important place in your curriculum. The boys take gym three times a week and Mr. Boyle and Mr. Melanson each are responsible for helping them to participate in their activities on gym day. The girls, also, have gym three times a week, usually with one period in the small gym. Playing hit-ball and dodge ball in the small gym, they also have activity day on Monday and square dancing on Wednesday in the large gym. Miss Gardner and Miss Martel teach the girls how to play in their different activities, such as volley ball, ping pong, and deck tennis. By taking gym, you learn to work together with your classmates as you develop a strong, healthy body.

MR. EDWARD MELANSON, B.S., Villanova.

PASS IT THROUGH. The fifth period gym class engages in a relay game.

Urged on by Pop Taylor . . .

The Rifle Teams Progress

A TREMENDOUS INTEREST on the part of these Malden High School girls makes rifle club one of the largest in the school. First row, left to right: M. McIver, S. LeDonne, J. Landry, P. Horgan, M. Tangusso, Coach "Pop" Taylor, B. Talbot, J. Grahm, C. Berry, I. Hargreaves. Second row: J. McLean, M. McCurdy, I. Valente, R. Marinelli, M. Anderson, C. Muranda, E. Moores, R. Smith, E. Collyns, J. Murphy, N. Nofsey, M. Sandler, H. Hamilton. Third row: C. Churchill, G. Velter, B. Tombardozzi, B. Uuolo, P. Souza, L. Kennedy, N. Bergh, E. Pham, G. Friend, G. Stafonwic, J. Shaw, J. Hunt, K. Delaney, C. Scofield, G. DeCosti, B. Cavalear. Fourth row: M. Zampitella, D. Mathson, D. Moran, E. Connell, J. Levine, P. Hall, L. Deady, K. Gustafsen, M. Pascarelli, S. Manzi, A. O'Leary.

THE RIFLE CLUB MEMBERS, under the capable coaching of "Pop" Taylor, are as follows: Row 1, left to right; T. Sullivan, J. Papile, R. Cummings, N. Metcalf, Coach Carl "Pop" Taylor, M. Hallisy, A. Harding, R. Holmes, M. Gallagher. Row 2: G. Dalilberg, R. Collins, P. Ryan, F. McFarland, D. Carberry, J. Moran, J. Brenner, E. Gionnontomi, K. Browne. Row 3: A. Choate, M. Altman, D. Clark, G. Fallon, W. Vetree, J. Carroll, R. Brooke, W. Manthome, R. Fisher. Row 4: R. Berry, G. Fong, J. Besse, L. Wright, R. Whirk, A. Jack. C. Latham R. Bruhmuller.

Undefeated

"Pop" Taylor

THE GIRLS' RIFLE TEAM had an excellent season due to the efforts of the following; Row 1, left to right: Sylvia Le Donne, Marjorie Doucette, Barbara Talbot, captain, Beverly Clark, Marie Tangusso; Row 2: Jean Graham, Carole Berry, Joan Landry, Patricia Horgan, Mary MacIver, Coach "Pop" Taylor.

You are fortunate to have at Malden High School two undefeated rifle teams under the capable supervision of Coach Carl Taylor. Malden High School is the only public school in New England which has its own rifle range. At the beginning of each year girls and boys sign up for the rifle clubs. For two months the members practice on the rifle range, reporting their scores for each practice. The members with the highest scores are then chosen for the teams. At present "Pop" Taylor is handling what is undoubtedly the largest squads for any indoor sport in any school — 62 boys and 64 girls. Rifle shooting requires great coordination and total relaxation. In 30 years there has never been the slightest injury to any participant.

THE MINUTE MAN LEAGUE CHAMPIONS — The members of the championship rifle team are as follows; Row 1, left to right: Alan Harding, Richard Holmes, Captain Michael Hallisy, Michael Gallagher, John Papile; Row 2: Richard Cummings, Noel Metcalf, Frank McFarland, Thomas Sullivan, Coach Carl "Pop" Taylor.

Although The Field Hockey Season Wasn't Too Successful . . .

Golden Tresses Gain Experience

NANCY NUTTER RUSHES IN TO RECEIVE THE BALL, as the Melrose girls try to take over.

Scores

Melrose at Malden
2-1
Malden at Belmont
1-1
Stoneham at Malden
2-1
Malden at Swampscott
0-4
Malden at Arlington
0-2

FOUR SENIORS CAPTAIN GAMES on first team; first row, left to right: Ann Tibbets, Judith Anderson, Nancy Nutter, Patricia Gordinier, Gwen Ritchie; second row: Gloria Wynne, manager, Sandra Hill, Anna Manzi, Beverly Roberts, Lorraine Mann, Gail Colby, Miss Gardner, coach.

Your field hockey team did not turn out as champions this year, but all the girls gained much experience. Playing hard and fast, the girls were defeated by only a slight margin at many of their games. Traveling by bus to Belmont, Swampscott, and Arlington was a new and pleasant experience for most of the girls. They won one game, tied one, and lost three, under the coaching of Miss Gardner. This year, since there were only four seniors, Nancy Abderholden, Lorraine Mann, Anna Manzi and Ann Tibbets, each captained a game. Although the results of the season were not excellent, the pleasure which the girls gained participating in this sport was most rewarding.

WITH A CLACKING OF HOCKEY STICKS, the girls of Malden and Melrose begin an exciting season of field hockey at Pine Banks.

THE GIRLS ON THE SECOND TEAM PLAYED HARD AND WELL with plenty of spirit. First row, left to right: Louise Maroda, Leslie Carline, Diane Wood, Ellen Upham, Virginia Spraker, Janet Taylor. Second row: Leona Keats, Roberta Glietsman, Georgia Brookes, Ann Santilli, Carolyn Weber, Leota Keats, Patricia Chamberlain. Third row: Gloria Wynn, manager, Sandra Greene, Jean Craven, Linda Bagnell, Rose Smith, and Gerry De Stephano.

Rainy Weather Cancels Many Games . . . However

Golden Gales Boast One Loss

EVERY OTHER QUARTER of the basketball game the second team plays. First row from left to right: Gwen Ritchie, Geraldine De Stephano, Janet Taylor, Donna Concanan, Rose Smith, Leota Keats, Jean Craven, Donna Riseberg. Second row: Coach, Miss Martel, Marlene Bushner, Elaine O'Donnell, Barbara Collins, Sandra Greene, Beverly Seigler, Corinne Grenier, Ellen Upham, Janet Troccoli.

Scores
Malden at Winthrop
cancelled
Reading at Malden
16-42
Revere at Malden
0-2
Malden at Melrose
35-31
Cambridge at Malden
cancelled
Malden at Revere
cancelled
Saugus at Malden
no school
Swampscott at Malden
55-28
Malden at Somerville
32-27

CAROL CRAGEN tries to capture the ball before the Saugus team can chalk up two points.

At Malden High School you have an excellent girls' basketball team, divided into first and second teams. Under the supervision of Miss Martel, the girls gain much experience. The managers, Ruth Di Giacomo and Beverly Roberts, take charge of the attendance and the scoring record. Captained by Anna Manzi and Lorraine Mann, the first team won four games and lost one. Lorraine Mann, Marie Scuteri, Anna Manzi, and Ruth Di Giacomo each have received letters for two consecutive years. Joan Anderson and Gail Colby have received a letter for one year. Although the second team won only one game out of five, these sophomores show excellent promise. While playing on the second team, these girls acquire the confidence to follow in the footsteps of their first team mates, next year.

THE FIRST TEAM of girls' basketball include, first row, left to right: Gail Colby, Nancy Nutter, Co-Captains, Lorraine Mann, and Anna Manzi, Marie Scuteri, Nancy Newman. Second row: Carol Cragen, Claire Durant, Joan Anderson, Mary Turnbell, Judy Borne, Carol Gavoorian, coach, Miss Martel.

A "JUMP BALL" gets the Malden vs Saugus game off to a thrilling start.

MARIE SCUTERI, one of the high scorers, makes a running jump in an attempt to seize the ball in a thrilling game with Saugus in the Marshall Gym.

You

an Undergraduate

"FOR A GIRL ON HER TOES, VOTE FOR ROSE," says Rose Gualtieri in her successful campaign for the vice-presidency.

ROSE GUALTIERI, VICE-PRESIDENT, is always ready to contribute time helping lead her class towards success.

PRESIDENT ANDREW HANNAFORD, the only male officer, calls the meeting of the class officers to attention.

CLASS SECRETARY GILDA RAZZINO takes notes at the class meetings and accurately records them in a notebook.

VIVACIOUS TREASURER MARY RILEY has quite a big problem balancing the budget of the class of 1957.

MARLENE GLICK, AS ASSISTANT TREASURER, assists in collecting class dues and balances the books.

ASSISTANT SECRETARY DIANE WHYTE helps keep clippings of the class activities in our scrapbook.

Juniors elect class officers . . .

Hannaford Heads All Girl Officers

TAKING TIME FROM THEIR BUSY SCHEDULES, our guiding hands smile for the cameramen. Seated, left to right include Mrs. Mary Carney, Miss Gladys Watkins, Miss Margaret O'Brien, Mrs. A. B. Gilchrist, Mrs. Dorothy Kelly. Standing, left to right include Mr. Charles McGeoch, Mr. Louis Ciarfella, Mr. John Queally, head adviser, Mr. Robert Fraser, and Mr. Ralph Merry.

MEMBERS OF THE JUNIOR COUNCIL include left to right, Row 1: Anita Goldstein, Carol Deveau, Sandra Loeser, Nancy Smith, Mr. Queally, head adviser; Martha Comeau, Sandra Hill, Judith Anderson, Diane Weygand; Row 2: Merrill Rich, John Acres, Ruth Epstein, David Horgan, George Glionna, Thomas Sullivan, Robert DiGiammarino; Row 3: Kenneth Weidman, Raymond Roy, Edward Meline, Ralph Epstein, Thomas MacDonald.

1. ERNEST DI NAPOLI and HARLEY WAITE were "real cool" with the beautiful "Temptation".
2. STEPHEN ZBOYA added romance with his singing of "The Drinking Song" from "Student Prince".
3. DEANNA DUSTIN serenaded right to first place with "Serenade" from "Student Prince".
4. With "Chattanooga Shoeshine Boy" LORRAINE HURLEY polished up the Junior Varieties.
5. IRENE MENDELL tapped her way with great skill to "Manhattan".
6. A special version of "Take Back Your Rhumba, Aye" brought ADRIENNE HOFFMAN and CAROLE GOLDFARB the "novelty" prize.
7. "Please Leave Me Now" by ELEANOR SAYRE and JANE WADE was terrific.
8. "One Kiss" was beautifully rendered by ORGINA NOGUERIA.
9. A little "mystery in the air" was caused by MARTIN CHIET and his magic.
10. "Some Day My Prince Will Come" was beautifully sung by ELAINE CLARKE.
11. "That Old Black Magic" was sung by GAIL JACKSON.
12. With unusual grace LOUISE MAROTTA portrayed "Slaughter on Tenth Ave."

You were there . . .

Schneider
Dustin
Weiner
Goldfarb
Hoffman
Were The Most

13. APPLETON SCHNEIDER "tickled the ivories" to first place with the "Mozart Concerto".

14. Sweet RONDA FISHER won her way into everyone's heart with "Everybody's Got a Home But Me".

15. For her outstanding toe-tap dance to "Seventeen" GLENDA WEINER won a prize.

16. You turned back the years with a medley of "honky tonk" music played by GEORGIA BROOKES.

17. "The place really rocked" to the music of THOMAS FILIPPI and KENNETH WEIDMAN.

HOW THE TIMES HAVE CHANGED notices old Father Time, portrayed by Earle Silverman.

You saw . . .

SODA POPS' SUCCESS

SINGING DURING INTERMISSION were The Melodettes, alumni of Malden High and previous J. V. winners.

THE PARIS BALLET, an added feature, was presented by members of the football team.

THE OLD TIMERS AND TODAY'S TEEN-AGERS all join together in dancing as part of the Junior Varieties on March 9, 1956.

ANDREW HANNAFORD, president of the Class of '57, gives the address of welcome.

MR. ROBERT FRASER is awarded a gift of appreciation from the entire cast of Soda Pops.

THANKING MR. LOVE for his assistance in making Soda Pops a success, co-chairmen Susan Lawsine and Alan Lindquist present him a gift.

Class of 1957

Carl H. Abramson | John H. Acres | Mary A. Acres | Barbara L. Adams | James M. Ahern | Carol J. Aich | Michael E. Allen

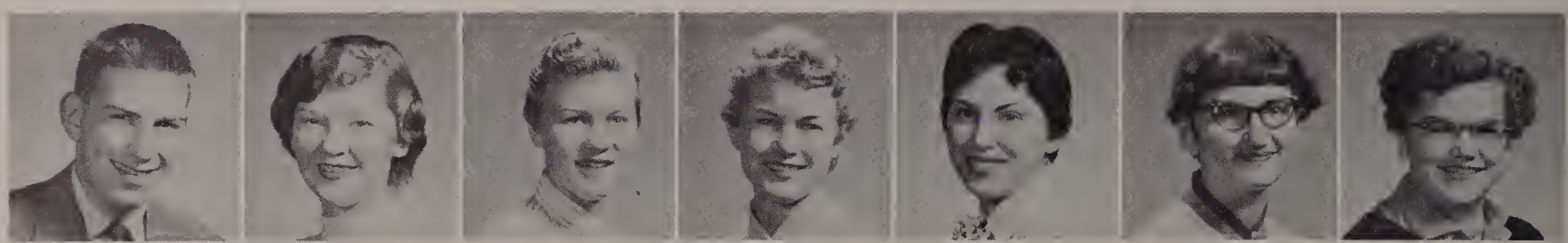

Harmon N. Alpert | Jacquelyn M. Ammidown | Joan C. Anderson | Judith M. Anderson | Jean C. Anthony | Irene L. Armaa | June A. Armstrang

Paul V. Arnone | Beverly A. Austin | Eloine M. Bobin | John J. Borohono | Nancy J. Barron | Audrey A. Boteman | Sandra Batting

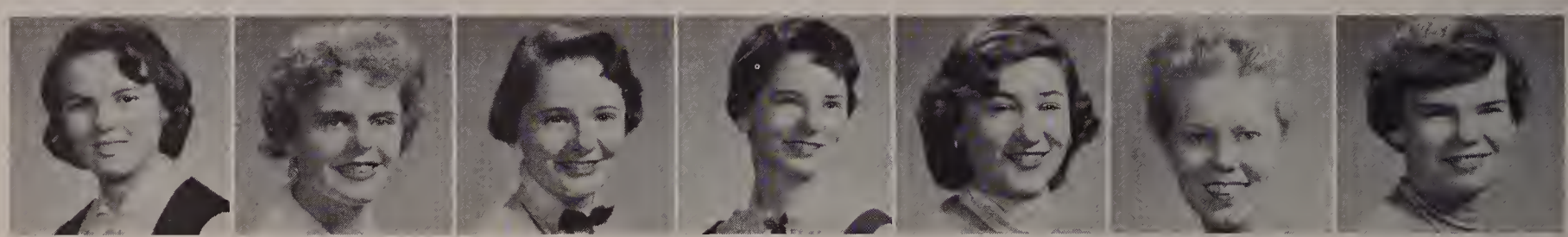

Sally L. Beaver | Priscilla A. Belknap | Jane E. Bellenoit | Joan E. Bellenait | Sandra J. Bendell | Betty A. Benson | Carol J. Benson

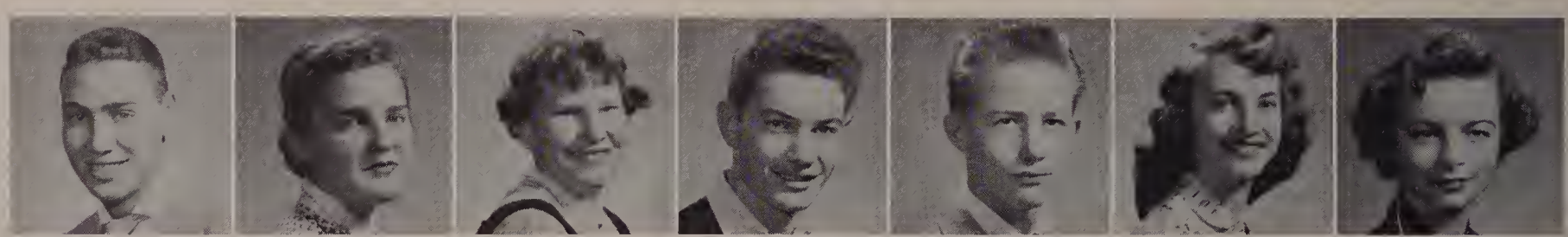

Dennis M. Berman | Carol A. Berry | Ann E. Black | Richard W. Bossardt | Arthur E. Baulger | Muriel L. Bowman | Hilda A. Brown

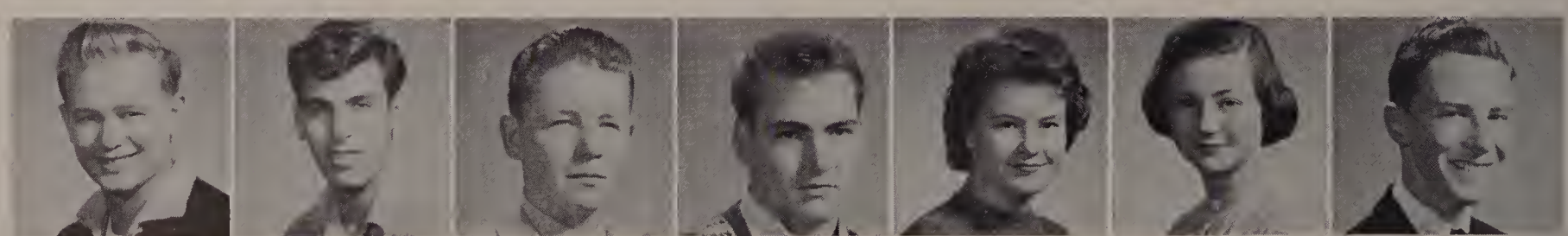

Robert D. Bruhmuller | Edward M. Brussard | Neil L. Buckley | Thomas J. Buckley | Carole L. Budilav | Claire T. Burns | George A. Bussell

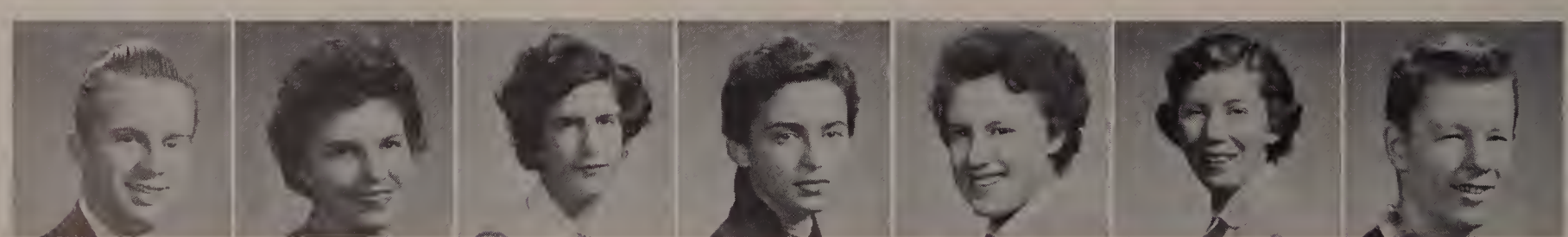

Edward F. Butler | Edith C. A. Buttaro | Louretta M. Cadiero | Geraldine J. Caffiera | Diane M. Candelara | Marilyn P. Canny | David J. Carberry

Class of 1957

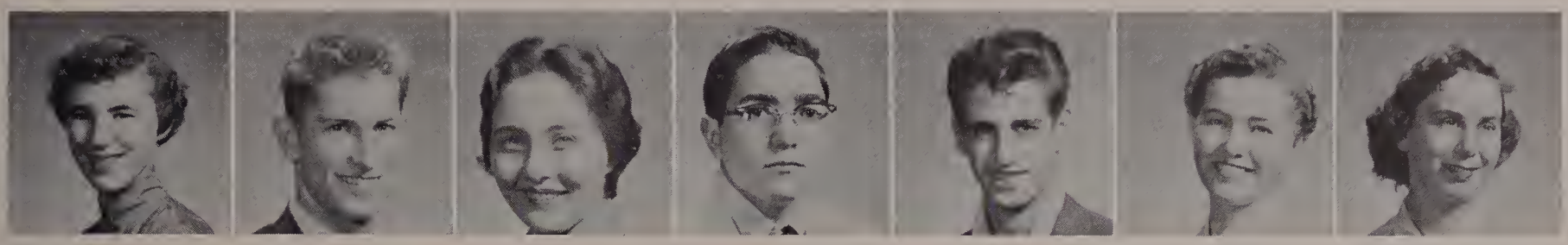

Karale A. Carr | Frank J. Catalana | Sylvia R. Cavalieri | James L. Cavaretta | Jaseph V. Cersasima | Patricia J. Chamberlain | Caralann Chapman

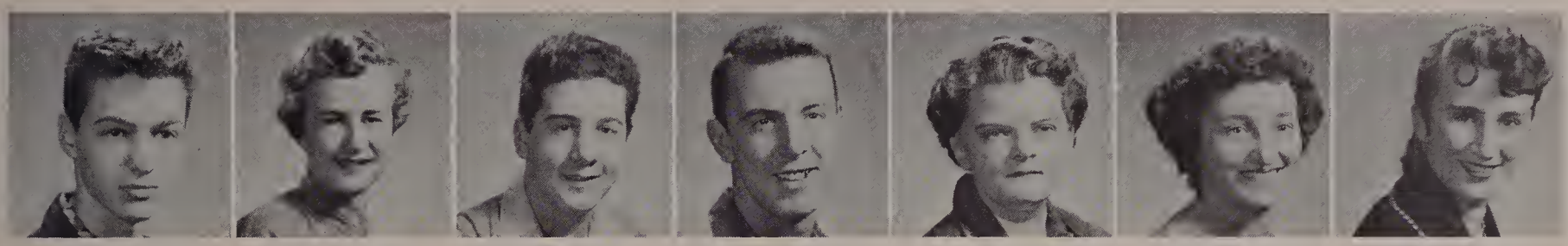

Barry M. Cherkas | Caral J. Chilvers | Jaseph Cimina | Gerald D. Clemente | Irene M. Cliffard | Antainette Cacuzza | Jacqueline L. Cahane

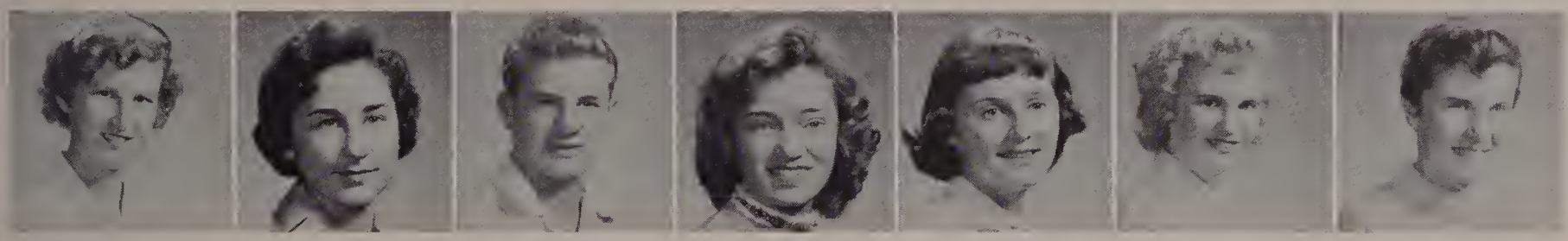

Gail M. Calby | Laura A. Calella | Paul Callins | Eva M. Callyns | Martha E. Cameau | Helen L. Canley | G. Ellen Cannell

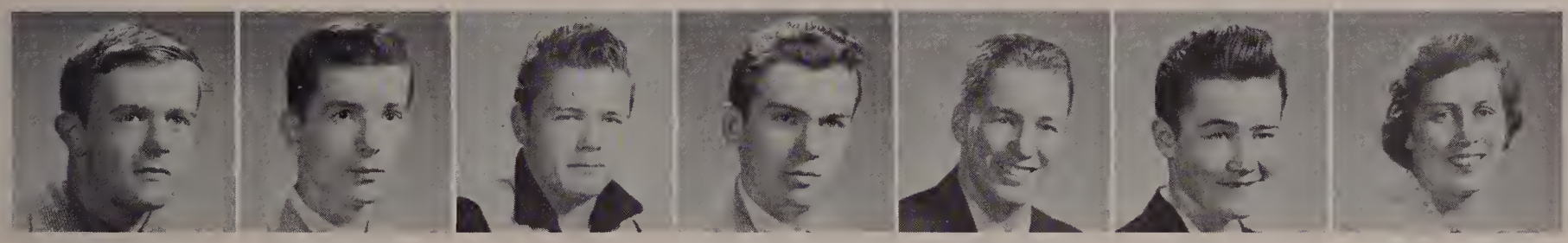

Arthur J. Cannally | Earl W. Canrad, Jr. | Rabert W. Caak | Harald E. Crawfard | Danald E. Craake | Richard D. Cummings | Wanda C. Cunha

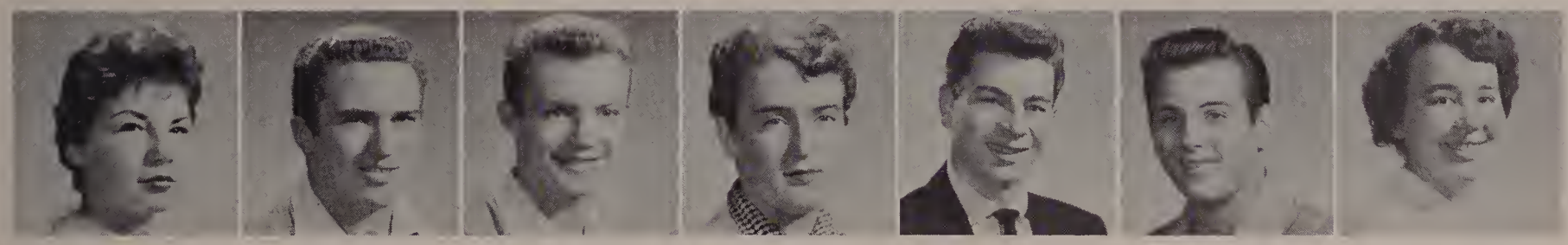

Barbara A. D'Agastina | Merrill E. Daman | James S. Davis | Larraine A. DeFrancesca | Jahn J. Dellela, Jr. | Salvatare F. De Marca | Angela A. DePiana

Ralph R. De Simane | Kenneth P. De Stefana | Caral A. Deveau | Margaret A. Devine | Catherine A. Didia | Rabert J. DiGiammarina | Danald L. Di Giavanni

Ernest M. Di Napali, Jr. | Rasemary L. Dineen | Paul R. Dadge | Richard L. Daheny | Phyllis R. Daran | Thamas Darmer, Jr. | Charles W. Dpucette, Jr.

Class of 1957

Patricia J. Dawling | William E. Dawning | Marcia L. Dayle | Elizabeth A. Drinkwater | Jael S. Draker | William J. Drummey | Margaret A. Du Bais

John A. Duffy | Marian A. Dunn | Douglas C. Dupant | Claire M. Durant | Eileen E. Dustin | Mary L. Duttan | Arnold E. Edwardsen

Harvey S. Elefson | Thomas M. Elliott | Carl A. Elmstram | Beverly E. Epstein | Ruth P. Epstein | Rosalie Erelli | George W. Fallon

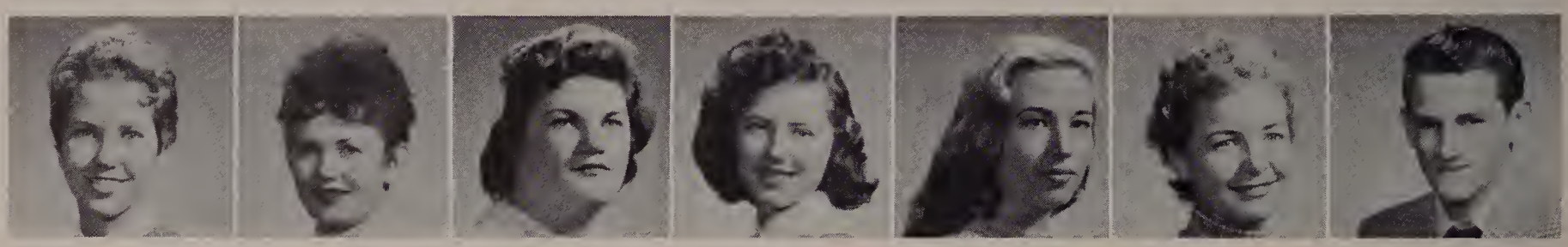

Arlene I. Falthzik | Adele M. Farrell | Gail E. Fenton | Anne T. Fillinger | Myrna D. Finstein | Randa M. Fisher | Neil W. Fisk

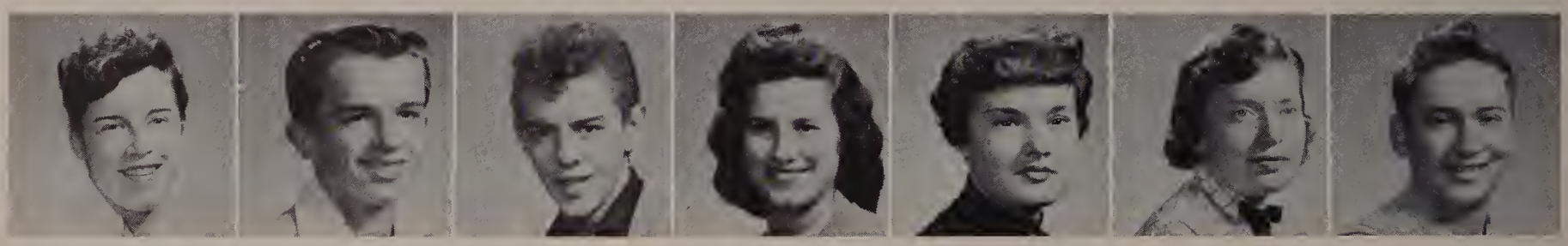

Diane L. Fitzgerald | John D. Ford | George E. Forrest | Martha M. Forti | Elaine F. Frautan | Dvora D. Freedman | Robert M. Freedman

Jane F. Frink | Floyd M. Frost | Kenneth W. Fuglestad | Viola A. Gannon | Kathryn L. Gastan | Carol A. Gavaarian | Dennis P. Gelpe

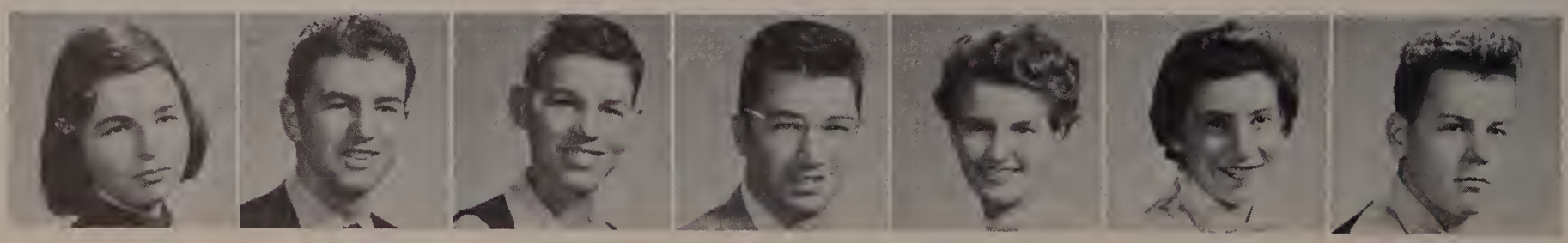

Myrna C. Gelven | Joseph A. Giannotassia | James A. Gianquitta | Ralph F. Giglia | Janet A. Gilgun | Saundra Gilman | Sheldon A. Gilman

Class of 1957

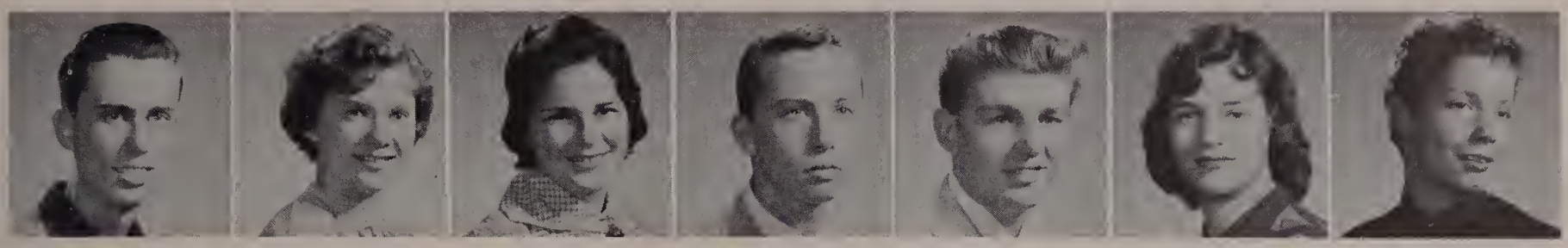

Frederick W. Gleitsmonn | Morlene S. Glick | Roberto E. Glick | Fred L. Gliksman | George R. Glionna | Anito J. Goldberg | Janice E. Goldberg

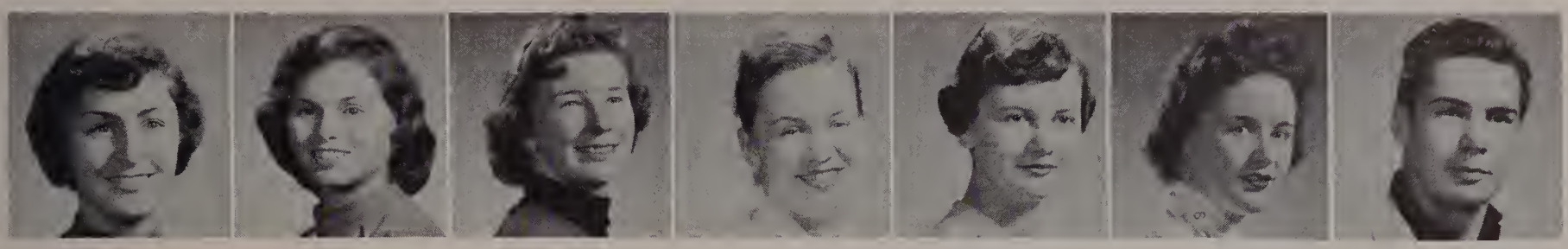

Judith A. Goldberg | Carole J. Goldforb | Anito L. Goldstein | Potricia A. Gordinier | Jeon E. Grohom | Sue A. Greenberg | Robert A. Greene

Robert F. Griffith | Sybil L. Grossmon | Morilyn J. Grover | Morion T. Graz | Rase M. Guoltieri | Marilyn D. Gustofsen | Korin H. Gustofson

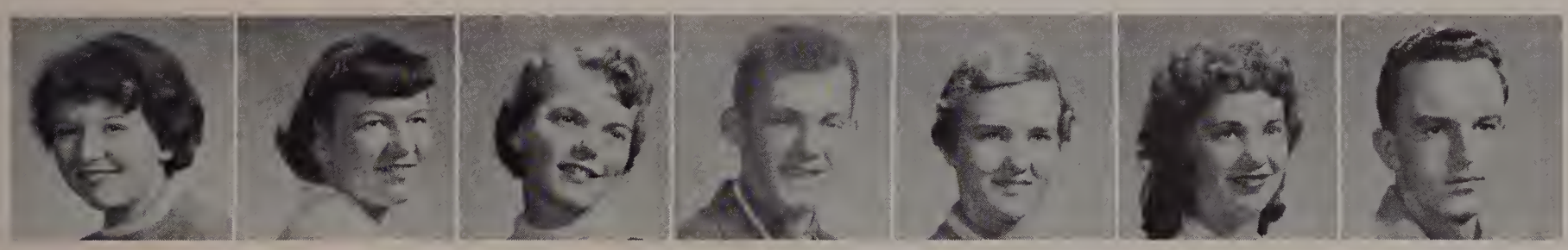

Diane R. Hall | Priscillo J. Hall | Susan D. Hammerle | Andrew F. Honnoford, Jr. | Isobelle W. Hargreoves | Linda M. Horriman | Robert T. Harris

Diane R. Hortmon | Robert E. Heffron | Irene B. Hibbord | Sondra E. Hill | Russell A. Hodgdon | Adrienne G. Hoffmon | Rabert W. Holbrook

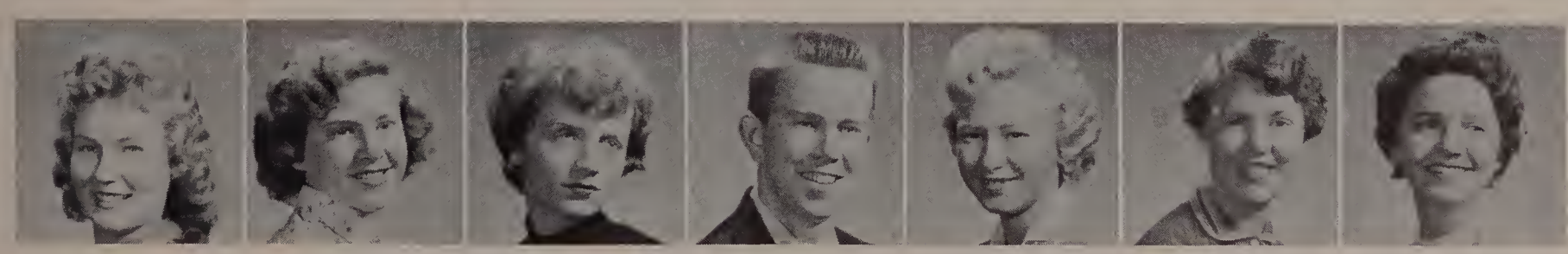

Lorroine P. Holmes | Heother C. Hook | Cynthio A. Hopkinson | Dovid P. Horgan | Potricio A. Hargon | Sondra J. Howord | Coral A. Iulo

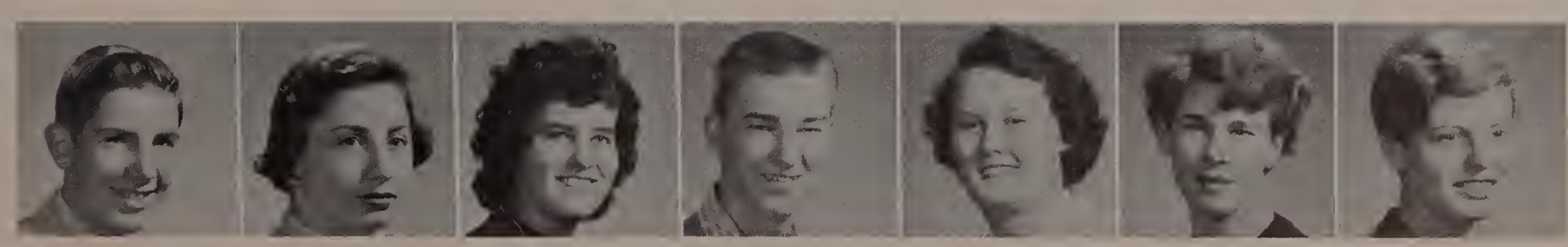

James G. Jack | Lee F. Jocobsan | Hildo C. Jaynes | Dana I. Jewell | Beverly J. Janes | Dorathy L. Jones | Sondra Koplon

Class of 1957

Ronald A. Kauffman | Constance L. Kemp | Suzanne L. Kimball | Margaret E. King | Shirley A. King | Ellen G. Kingsley | Toby F. Klasky

Donald G. Koval | Gerald S. Kramer | Ruth D. La Freniere | Dorothy M. Lake | Lawrence B. Lambert | Joan C. Landry | Elaine L. Lang

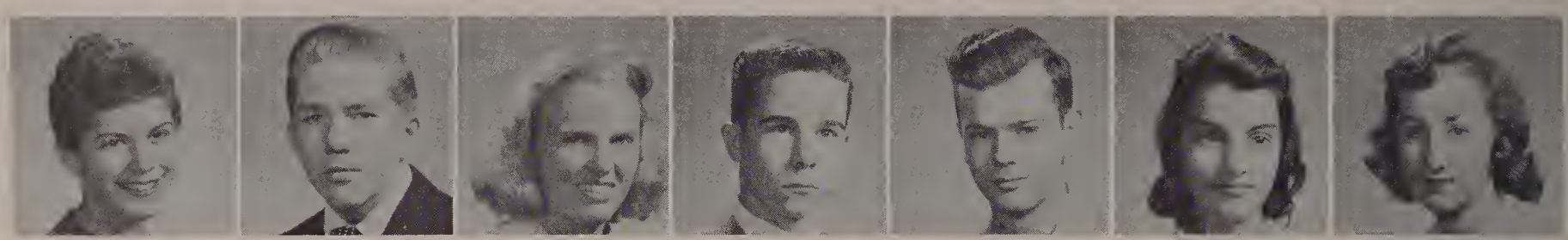

Susan R. Lawsine | John D. Leavitt | Sally P. Leisk | Bruce D. Lennan | Danald R. Leonard | Sandra R. Levy | O. Bernadette Lewis

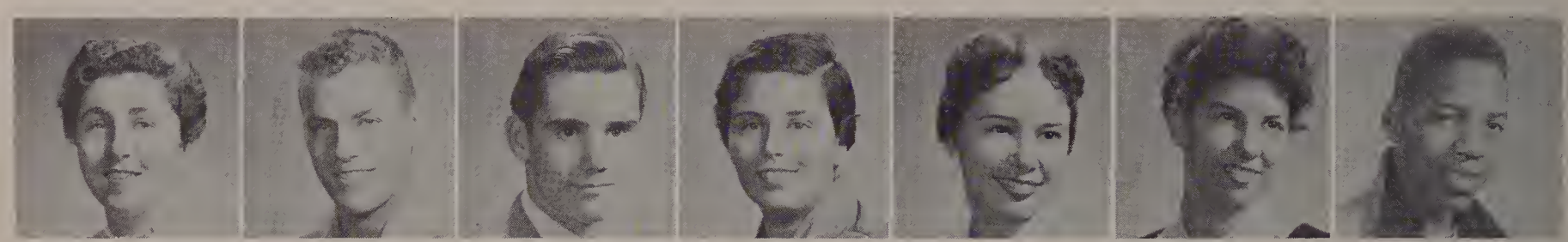

Janis A. Light | Paul A. Lindquist | Caurtney A. Lloyd | Marie G. Lo Duca | Sandra L. Loeser | Barbara A. Lombardozzi | Robert L. Long

Carol J. Lowell | Donald E. MacCuish | Kenneth A. MacCuish | Audrey E. MacDonald | Thomas E. MacDonald | Mary E. MacIver | Audrey A. MacLean

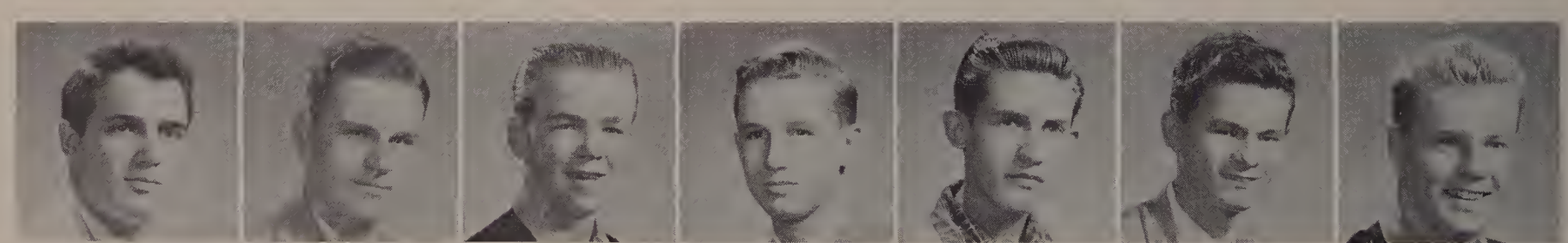

Edward J. MacMullin | Joseph D. Madden | Edward Mahan | Thomas G. Maher | Dion G. Makris | Rabert R. Mann | Robert W. Mansir

Clement Manzi | Jacqueline E. Marshall | Linda L. Mazansan | Walter C. McBeth | Lea P. McCabe | Rasemary A. McCaul | Kenneth F. McDonald

Class of 1957

Francis A. McDonough | Frank W. McFarland | Robert A. McKown | Kathleen F. McLaughlin | Janet M. McLay | Arthur J. McPhee | Marie E. McShane

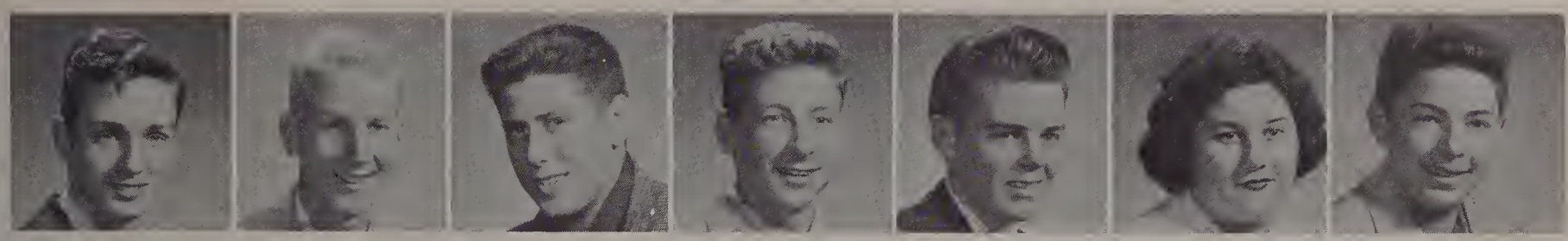

Robert L. Mele | Edward S. Meline | Edward Memmolo | Marvin E. Mendelson | Nael R. Metcalf | Catherine E. Migliozzi | Bernard A. Miller

Lucy A. Miraglio | Marilyn J. Mitchell | John K. Moran | Charlene E. Morgan | Patricia E. Morrisroe | Mabelle Ja Ann Mower | Morgan J. Mulkern

Robert J. Mulligan | Judith A. Murphy | Stephen F. Murphy | Norman D. Myerow | Ralph B. Nakash | Robert A. Nanian | Joan E. Naugle

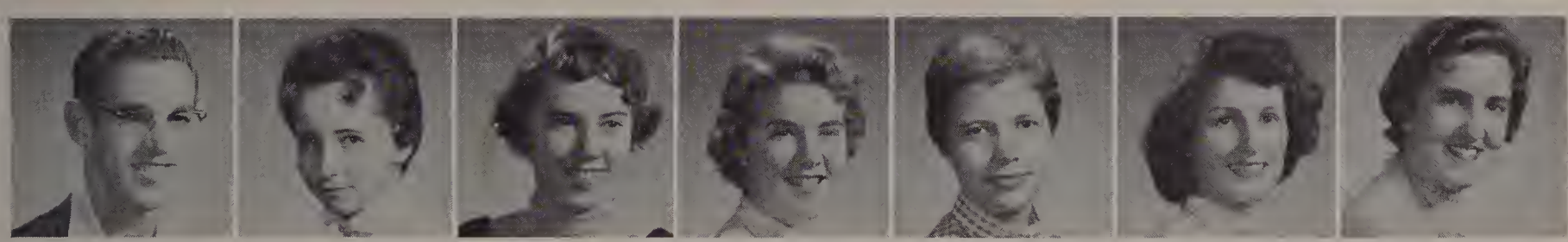

Carl E. Nelson | Lois M. Newell | Helene J. Newman | Linda F. Newman | Susan L. Newman | Carol A. Nickerson | Orjina R. Nogueiro

Nancy A. Norman | Dorothy V. Natarangeli | Edward H. Nawell | Nancy A. Nutter | Carol A. O'Brien | Helen M. O'Brien | William J. O'Malley

Eleanor J. Pagliccia | Frank S. Palumba | Eleanor M. Paolin | Alfred R. Parent | J. Warren Paschal | Paula R. Patrick | Yole N. Patt

Class of 1957

Richard A. Paytanjian | Carole M. Peacock | William A. Pearlman | Brenda C. Pearlswig | Elinor J. Perlman | Valerie R. Perriga | George A. Pfeil

Wilfred M. Pinkham | Janet V. Pinter | Linda J. Pizer | Elaine M. Pizza | Dorothy L. Porcella | Arnold R. Pressman | Paula C. Quinlan

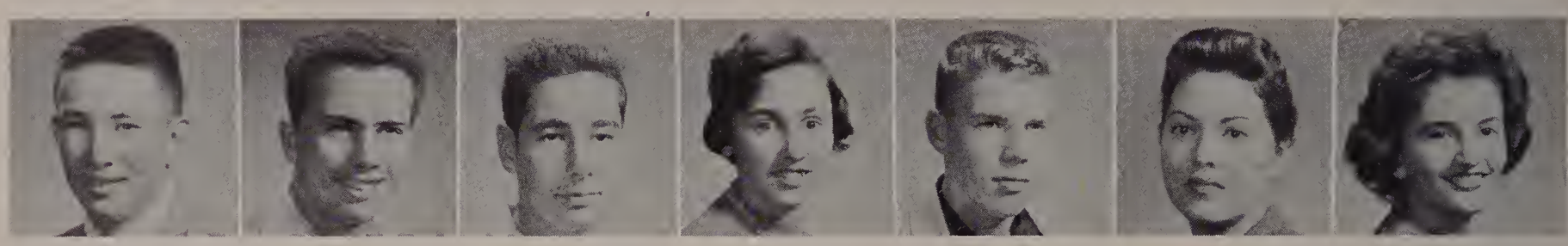

Paul C. Rabideau | Gerald M. Rabinovitz | Harvey S. Rabinovitz | Rena Rappaport | Peter A. Rauser | Arlene R. Razin | Anna M. Razzino

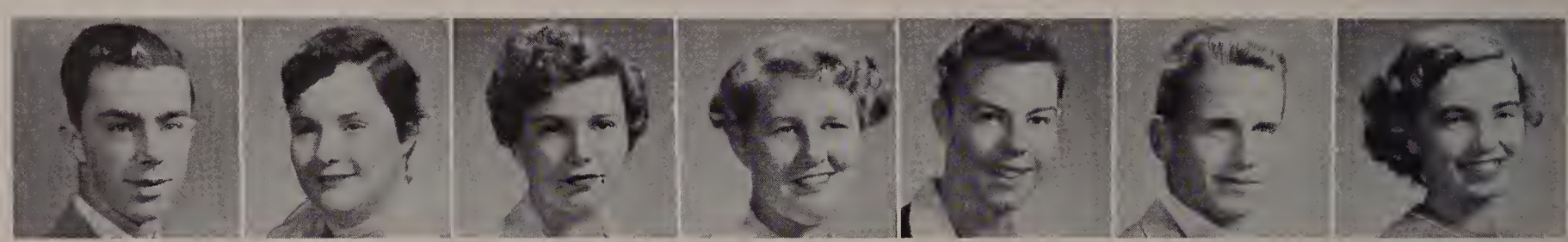

Gordon S. Reblin | Nancy D. Ricci | Merrill Rich | Patricia L. Ricksan | Douglas W. Rideout | Lewis H. Riley | Mary L. Riley

Dale E. Rines | John H. Ritchie | Beverly L. Roberts | Margaret E. Rogers | Saveria A. Romea | Paul Rosenbaum | Sandra R. Rosenberg

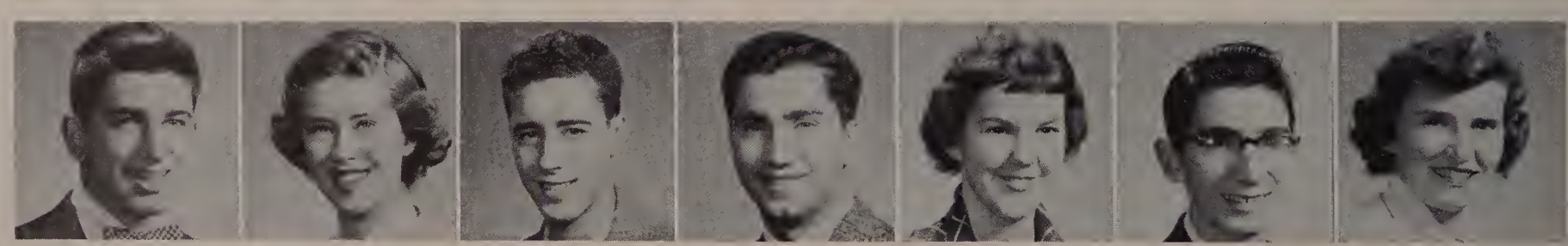

Robert D. Rotondi | Carol A. Rouillard | Raymond A. Roy | Angela D. Ruggiero | Hope W. Ruggles | Robert M. Rua | Patricia A. Ryan

John A. Sampson | Vincent J. Savarino | Mary A. Sciuto | Nancy E. Scott | Barbara A. Scribner | Janice E. Segal | Donald H. Seiffert

Class of 1957

Norman M. Sesser | Elaine L. Shaevitz | Allen J. Shapira | Cynthia E. Shea | Raymond T. Shreenan | George E. Sias | Jacqueline E. Siegel

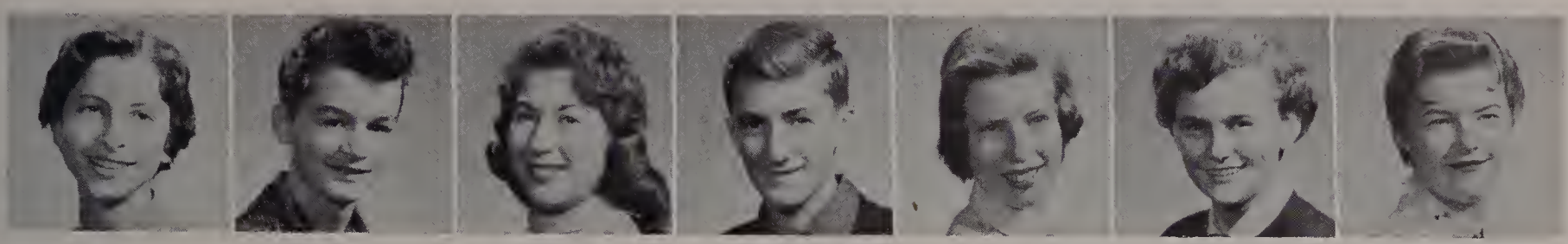

Jo Ann Silbovitz | Earle C. Silvermon | Sheila R. Silverman | Richard A. Singer | Natalie M. Sletterink | Dorothy J. Slaan | L. Amy Slacomb

Nancy A. Smith | Priscilla J. Snaw | John W. Spadofora | Gail M. Speor | Roberta J. Spectar | Brenda M. Spencer | Judith D. Steorns

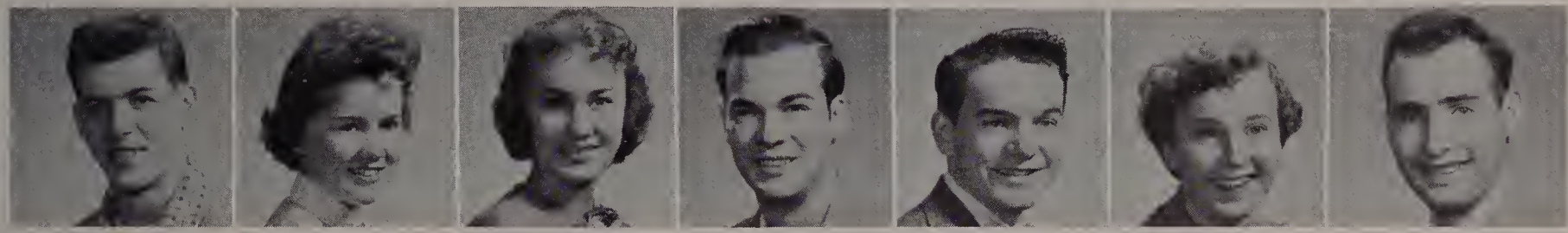

Gardon S. Stilwell | Brenda L. Stane | Thelma J. Starmant | Francis L. Sullivan | Thomas P. Sullivan | Jaan F. Sweeney | Howard W. Swerdlick

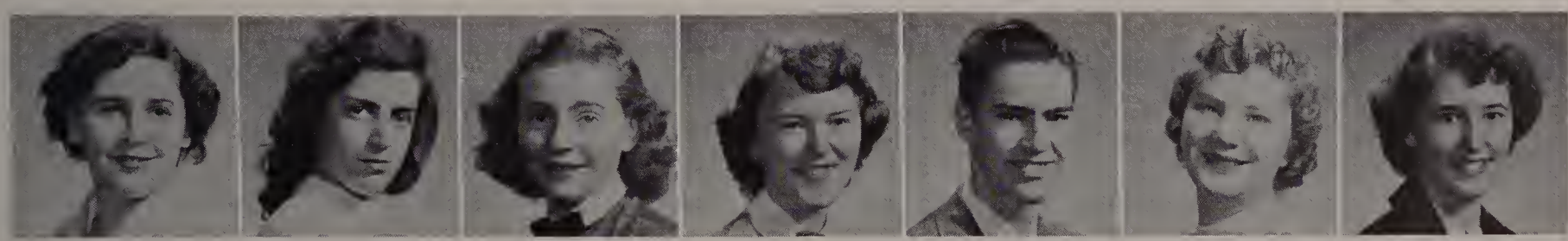

Sheila E. Tall | Marie E. Tarimina | Bernadette M. Taylar | Lois M. Tenney | Robert Thatcher | Shirley C. Tiltan | Patricia L. Timmans

Jean M. Taamey | Michael D. Trachman | Robert M. Trager | Mary B. Turnbull | Arthur E. Tuttle | Jean M. Van Mierla | Margaret J. Vartanian

Mary-Jane K. Vartanian | David A. Vaughan | A. Jane Ward | Marilyn L. Webster | W. Kenneth Weidman | Arlene B. Weiner | Arthur H. Weiner

Class of 1957

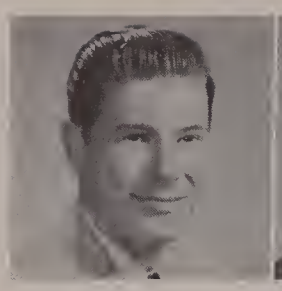
Philip A. Weiner

Marcia B. Weintraub

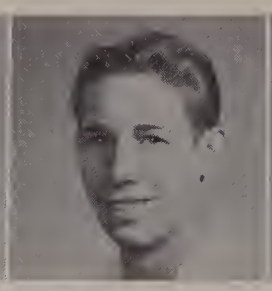
Robert W. Wendell

Fay Westerman

Diane Weygand

Blair T. Wheaton

Gary W. Whitaker

Richard B. Whyman

Diane E. Whyte

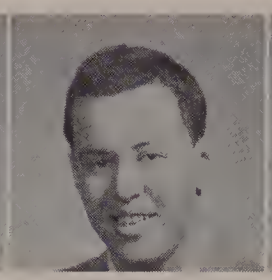
Richard A. Wilgaren

John F. Wilk

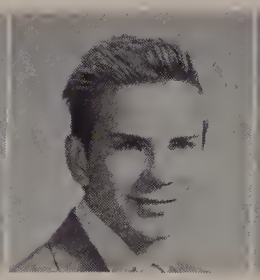
Curtis D. Withers

Valerie L. Wood

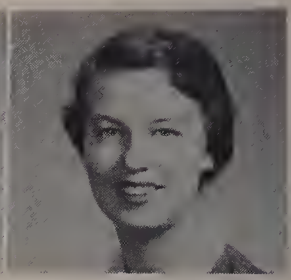
Carolyn E. Wright

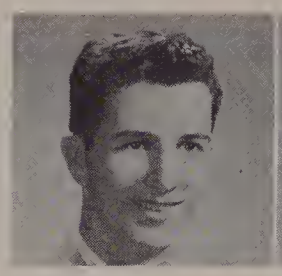
Robert F. Young

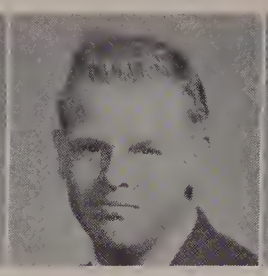
Stephen F. Zboya

Myrna Zicher

I WONDER HOW SMART I AM? For the price of $2 you Juniors will know, thanks to the B. U. battery tests.

Mr. McGeoch advises dance . . .

Autumn Leaves, Tremendous Success

BUSY WITH LAST MINUTE DECORATION for your junior dance, Autumn Leaves, are co-chairmen Frank Catalano and Judy Anderson.

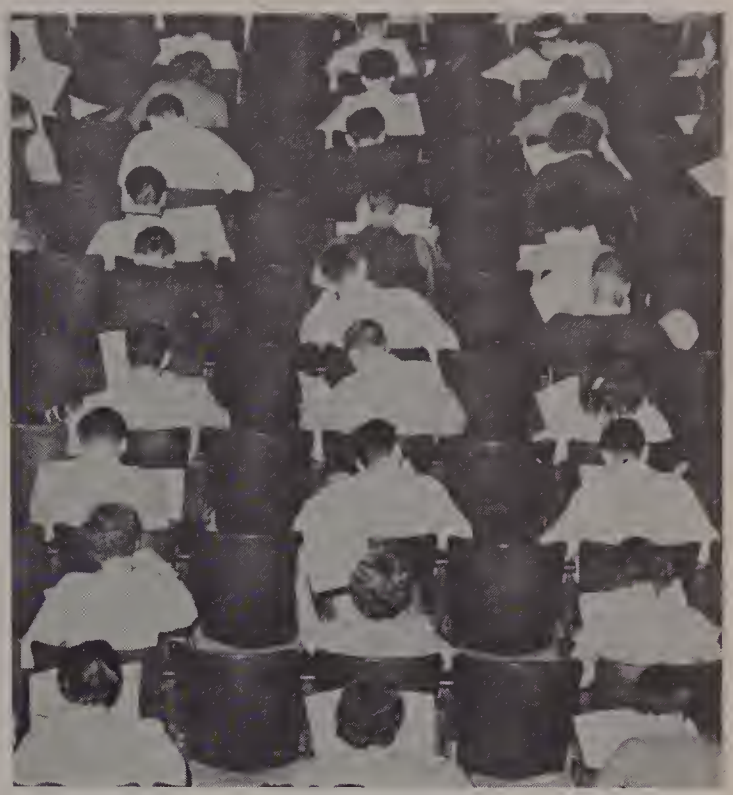

B.U. BATTERY TESTS were given to 337 Juniors in October to help them decide on their careers.

CHAIRMEN OF THE JUNIOR DANCE COMMITTEES PAUSE TO POSE FOR THE CAMERA. Left to right: Judy Anderson, Nancy Smith, Wanda Cunha, Suzanne Kimball, Beverly Austin, and Lois Tenney; Standing, left to right: John Acres, Frank Catalano, Edward Meline, Carl Elmstrom, Robert DiGiammarino, and Thomas Sullivan.

A SPECIAL JUNIOR CLASS MEETING was held on January 31. Pictured here, Janice Segal announces the publicity committee of the coming Junior Varieties.

Elections held February 1 . . .

Jeffrey Brown Chosen President

PERMANENT COUNCIL MEMBERS elected to represent all the sophomores in matters of importance are row 1, left to right: J. Stead, C. Olsen, I. Mendell, C. Kee, D. Wiggin, J. Gilman, M. Bremner, L. Pearlswig, R. Malitsky. Row 2: J. Smith, K. Delaney, J. Craven, S. Segel, R. Brussard, A. Choate, S. Greene, J. Troccoli, M. Grella. Row 3: M. Altman, F. Wolf, J. McDermott, S. Ross, A. Loss, D. Osborne, E. Elmstrom, R. Gilman, J. Lee, P. Surette.

THE TEMPORARY COUNCIL MEMBERS who helped you start the year off right with a successful sophomore dance are row 1, left to right: J. Gilman, R. Smith, M. Anderson, J. Brown, Mr. Chester W. Santilli, adviser; C. Kee, D. Wiggin, I. Mendell, D. Rossi. Row 2: C. Olsen, G. DeStephano, L. Deady, F. Wolf, M. Altman, S. Greene, A. Santilli, B. Swerdlick. Row 3: D. Osborne, J. McDermott, W. Seery, J. Lee, G. Fong, D. Croteau. Missing are members B. Brown, E. Elmstrom, M. Grella, R. Malitsky, R. Markin, H. Pomeranz, and J. Smith.

THE PAUSE THAT REFRESHES seems to fit this group to a "tea". Taking time out of their busy schedules to enjoy a cup of tea and a pleasant chat are the advisers of the class of 1958. Seated from left to right they are Chester Santilli, head adviser; Vivian Kistler, Laura Pearl, Marian Gillis, Dorothy-Belle Thorpe, Anne Lynch, Majorie Mooney, Edith Stritch. Standing are Bruce Gilchrist, George Scipione, Arther Boyle, and Walter Pasanen.

THE BIG SIX elected by the sophomore class on January 1, 1956 are seated from left to right: Marian Anderson, secretary; Jeffrey Brown, president; Ann Santilli, vice-president. Standing are Rose Smith, assistant secretary and Geraldine DeStephano, treasurer. Absent is Donna Concannon, treasurer.

THE FUTURE LEADERS OF AMERICA have their chance at making public speeches. The candidates for the sophomore class offices are seated from left to right. Row 1: Donna Wiggin, chairman; Jean Stead, Frank Wolf, Ann Santilli, Anita Catanuso, vice-president; Donna Riseberg, Geraldine DiStephano, Donna Concannon, Sheila King, treasurer. Row 2: Jeffrey Brown, Barbara Collins, Lenora Kennedy, president; Mr. Santilli, head class adviser; Rose Smith, Marian Anderson, Leona Deady, Theresa Barricelli, not shown - Elaine Ruggles, secretary. Standing, Roberta Smith states her qualifications for secretary.

THE JITTERBUG GERM AND THE BUNNY HOP BUG brought about two hundred sophomores to the Frosty Frolics on December 16, 1955.

Sophomore dance successful . . .

Frosty Frolics Fun For All

"ON BEHALF OF THE SOPHOMORE CLASS . . ." Co-chairman Carole Kee presents a wallet to Mrs. Stritch for her kind assistance in making the Frosty Frolics a success. Those looking on are Marian Anderson, Irene Mendell, Georgia Brookes, Leona Deady, Donna Concannon, Jeffrey Brown, and Santa Claus (Coach Boyle).

THE STAMP OF THE REINDEER'S HOOVES on the roof of the school was drowned out by the sound of the sophomores laughing and dancing to the rhythmic music of Eddie Stewart's band.

FRANK WOLF plays a lively tune on his clarinet.

SUE LEVINE sings "Give Me a Little Kiss".

"IT'S ALMOST TOMORROW" sings Leona Deady, as Georgia Brookes accompanies.

Class of 1958

Froncis Abromo
Phyllis Alcorn
Mary Aliberti

Marian Andersan
Rose Angelo
Louisa Apicello

Morjarie Atkinsan
Lindo Bognell
Elizobeth Bollerini

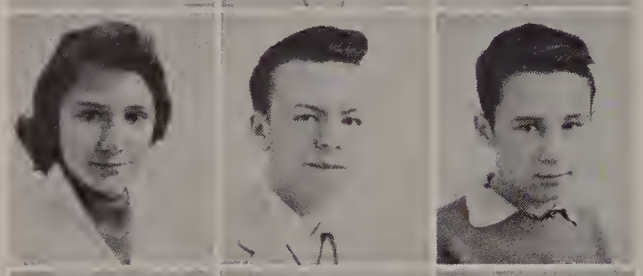

Noncy Beard
Carl Beatrice
William Beottie

Noncy Bergh
Resa Bermon
Richord Berry

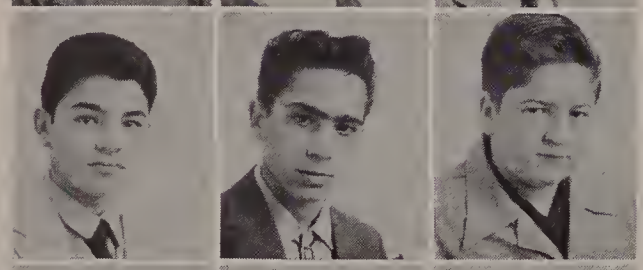

Henry Biller
Joseph Bitto
Barry Blonch

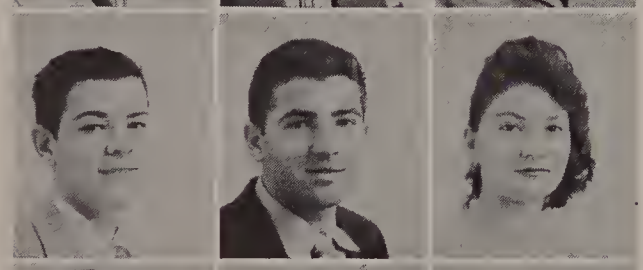

Dovid Bayle
Albert Brondana
Helen Brondona

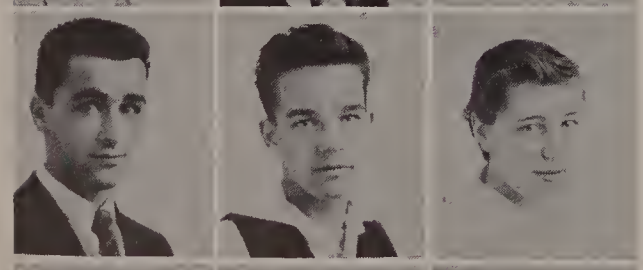

Robert Breslin
Paul Brewer
Mary Briond

Robert Brough
Beverly Brawn
Stephen Brawn

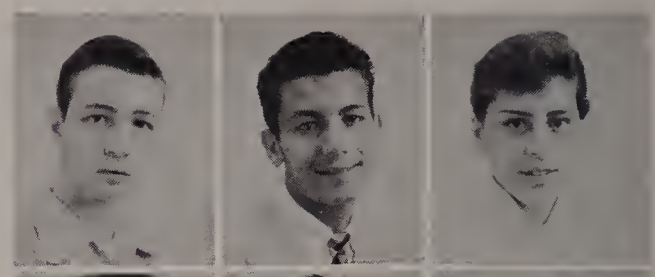

Melvyn Altman
Rema Amaru
Joyce Amirault

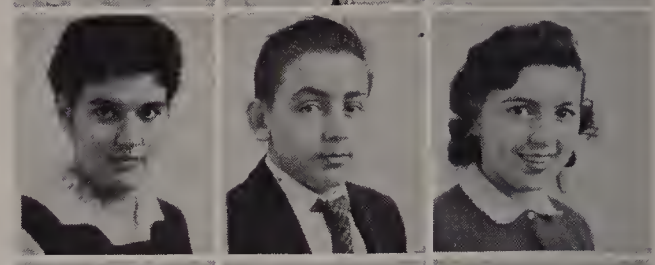

Norma Arcari
Jaseph Arnane
Carol Arsenault

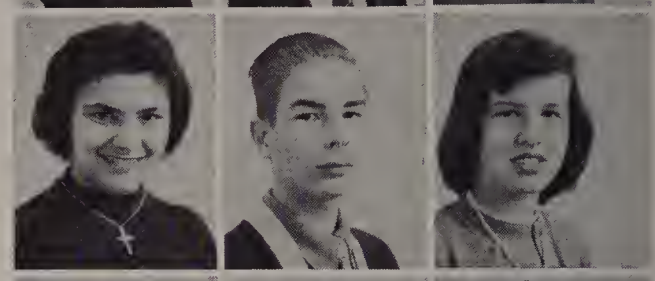

Theresa Borricelli
Dovid Barstow
Lorroine Bartlett

Ann Belliveau
Richord Bennett
Benjamin Benson

Phyllis Bertman
Jomes Besse
Cloire Bickford

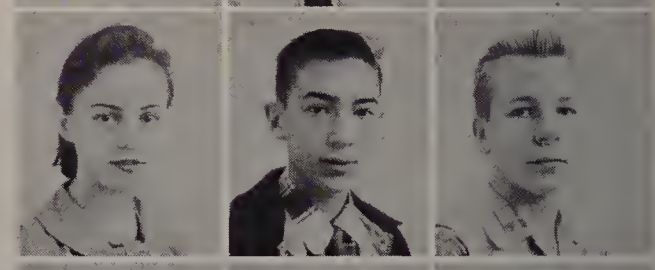

Anne Baehler
Richord Barnstein
Fred Boulter

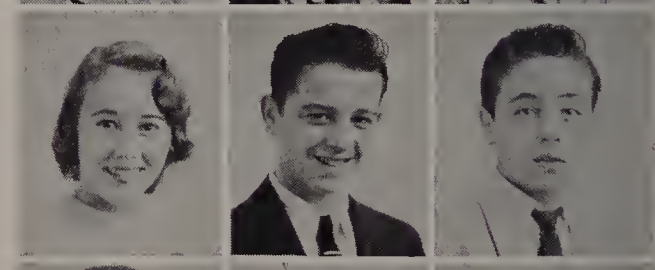

Morgaret Bremner
Jaseph Brenner
James Brescio

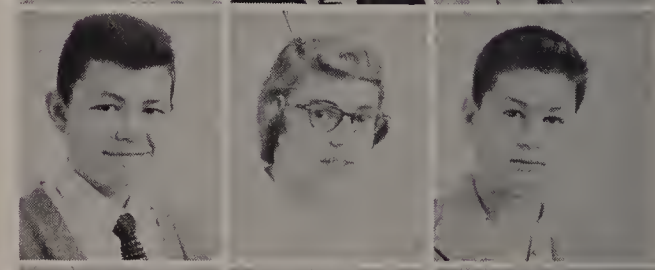

Rabert Brissette
Geargia Brookes
Richord Brooks

Jeffrey Brawn
Kenneth Brawne
Richord Bruce

Class of 1958

Robert Brussard
Deena Brustin
Llayd Burden

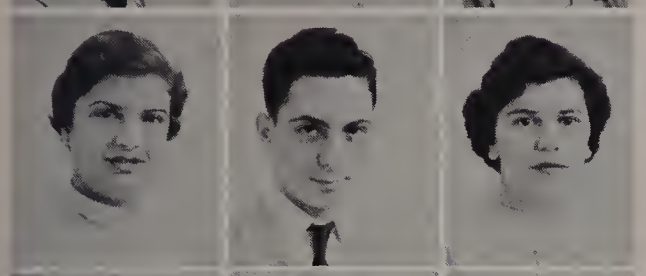

Irene Cadarette
Jahn Cambriella
Annabelle Campana

Lillian Cannan
Leslie Carlene
Jaseph Carrall

Antanetta Catanusa
Barbara Cavalear
Rase Cefaiali

Timathy Chapelas
Cynthia Churchill
Anthany Cincatta

Lucy Cacuzza
Barbara Callins
Patricia Callins

Kathleen Cannell
James Conrad
Sarah Canway

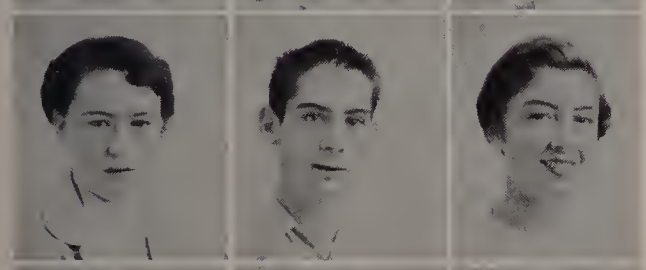

Janette Castella
David Cattam
Jean Craven

David Crateau
Judith Cullen
Eileen Cunningham

Jeffrey Burns
Marlene Bushner
Carole Byrne

Carale Campbell
Jeannine Campbell
Marie Candelara

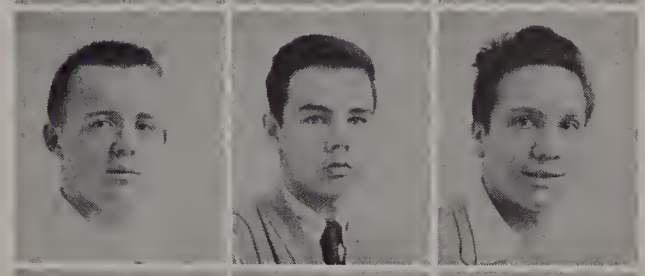

Stephen Carrall
Earl Carter
Francis Catalda

Richard Cersasima
Jaan Chase
Allen Chaate

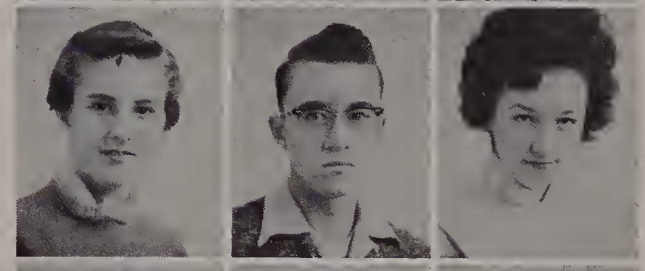

Bette Clark
Dauglas Clark
Judith Clarke

Rager Callins
Annie Callyer
Danna Cancannan

Fay Caaper
Marilyn Caaperstein
Caral Casta

Margaret Crawfard
Darathy Crescenza
Jahn Cranin

Gearge Dahlberg
Patricia Daly
Anna D'Amata

Class of 1958

Joseph D'Avello
Arthur Dovey
Leona Deody

Frederick DeLuco
Anthony DeMose
Poul DeMayo

Dominic Di Loreto
John Di Sona
Bruce Dodge

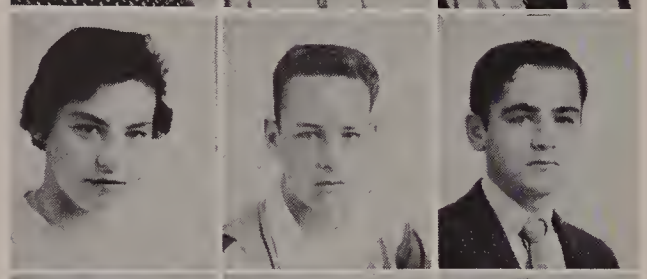

Anno Donnelly
James Donovon
Gerold Doonon

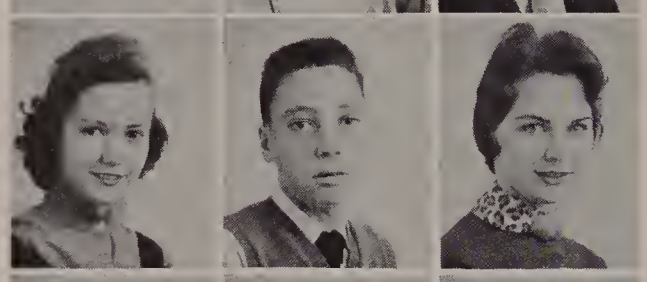

Potricia Dorronce
Edword Darsey
Dione Dawling

Earl Egdoll
Joyce Ehrlich
Earl Elmstrom

Mory Lou Fohey
Michael Farmer
Marylin Feldmon

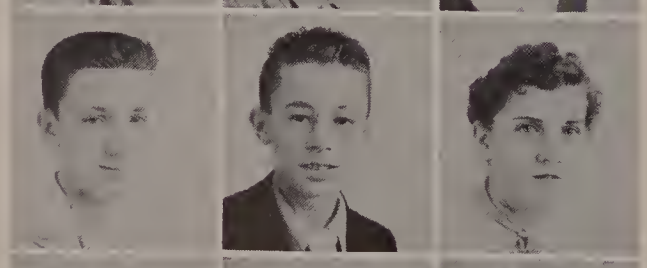

Edword Fields
Ronold Fisher
Dione Fitzgerold

Gilbert Fong
Beuloh Foote
Beverly Farbes

William Deon
Goil DeCaste
Kathleen Deloney

Corolyn DeRenne
Sylvio DeSimane
Geraldine DeStephano

Jahn Daheny
Robert Doherty
Cecelio Donotelli

Owen Doonon
Potricio Dorozio
Edword Dorronce

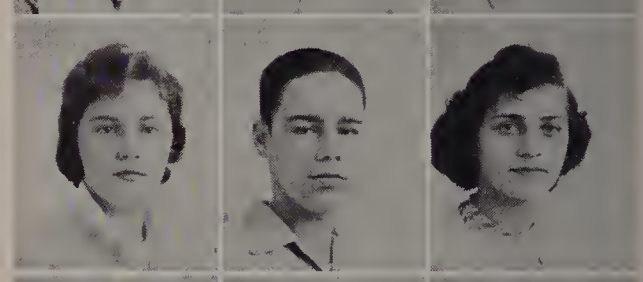

Sondro Driscoll
Lowrence Drummey
Jean Dunphy

Borboro Emmons
Lee Evans
Judith Eveleth

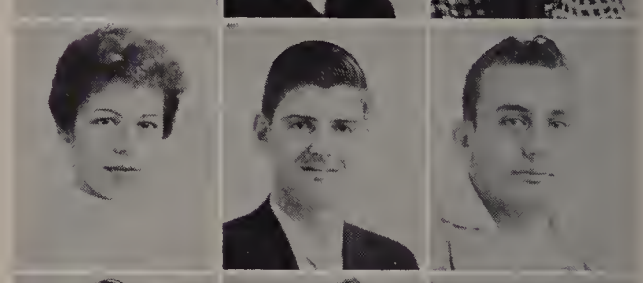

Gail Fendane
Michael Ferino
Domenic Fermana

Ronald Fitzgerold Jr.
Helen Fitzpatrick
Robert Fitzpatrick

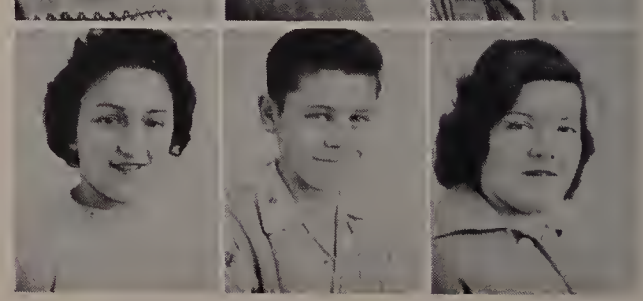

Mary Ann Forni
James Forrest
Janine Forti

Class of 1958

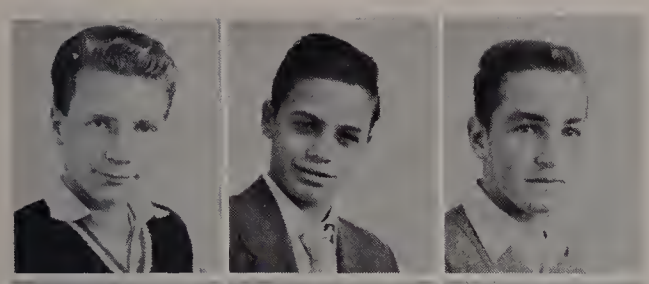

Salvatare Farti
Thamas Fratus
Gerald Freedman

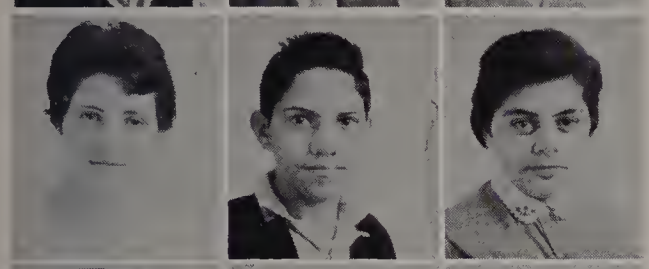

Marian Friend
Jahn Fraia
Diane Gaetana

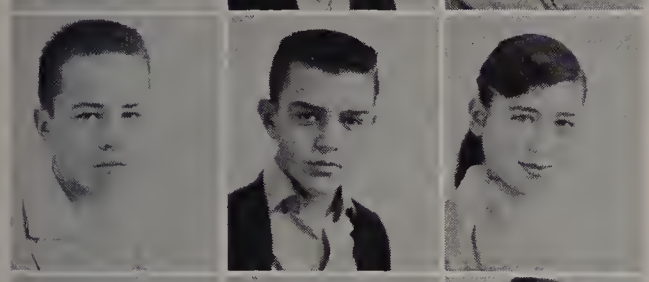

Jahn Garran
William Gasparella
Larraine Gelman

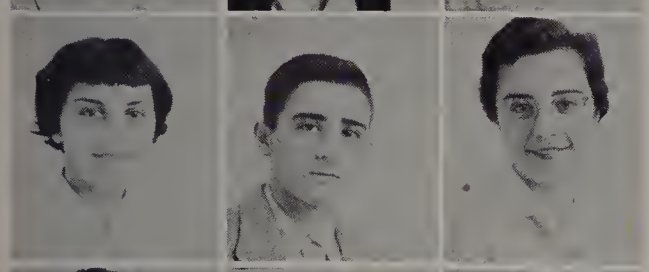

Janet Gilman
Richard Gilman
Raberta Gleitsmanr

Linda Galdberg
Lais Goldberg
Jaan Galdrick

Jaan Garmley
Sandra Garvine
Gerald Gauld

Janice Greene
Patricia Greene
Sandra Greene

Martin Grella
Carinne Grenier
Raymand Griffith

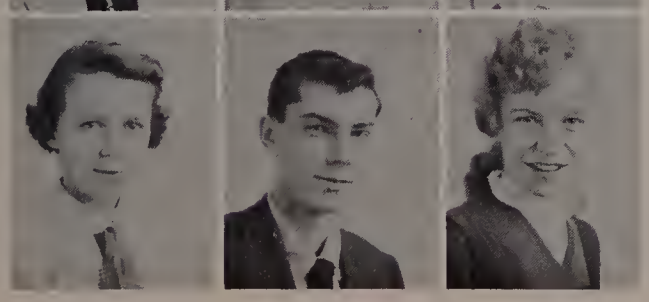

Helen Hamiltan
Gerald Hanley
Regina Hansen

Richard Freeman
Stephen Friedberg
Gail Friend

Kenneth Gannan
Edrene Garfield
Rabert Garrant

Nancy Gearge
Eda Giannantania
Patricia Giles

Gearge Glennan
Linda Glick
Edith Gadfrey

Rhoda Gaadman
Larry Gapen
Julian Gardan

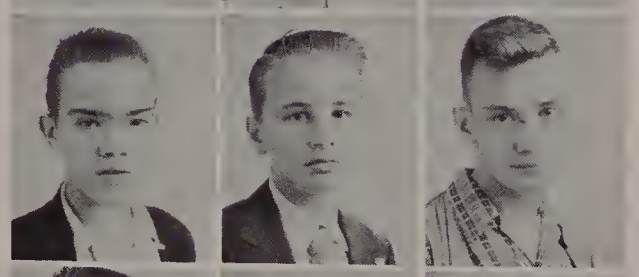

James Granata
Richard Grant
Stephen Green

William Greenlaw
David Greenaugh
Dauglas Grella

Dan Hall
Wilfred Hall
Jahn Hallaran

Barbara Harding
Diane Harpell
Rita Hashem

Class of 1958

David Haskins
Elizabeth Hector
Neil Heylond

James Holland
Janice Holzwarth
Arlene Hopkins

Robert Hunt
Janet Hureau
Larraine Hurley

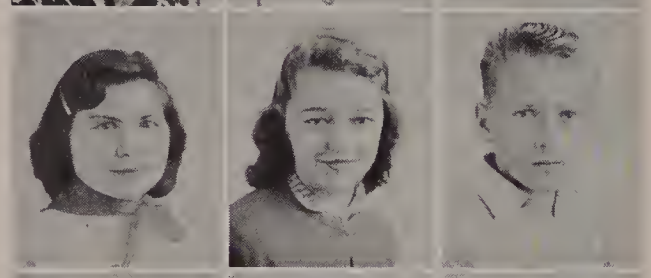

Lois Jacobson
Caralyn Johnson
John Johnson

Robert Jones
Evelyn Jaughin
Robert Kahn

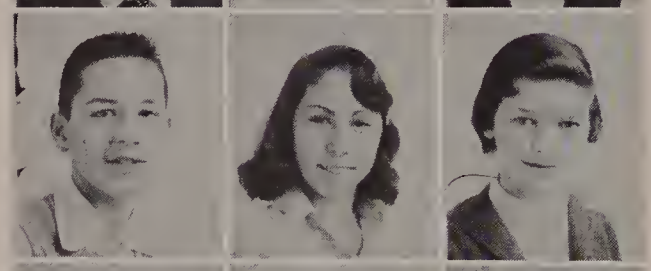

Allen Katz
Coralan Kaufman
Leata Keats

Marilyn King
Sheila King
Teresa King

Judith Londer
Dorothy Lask
Gertrude Loskey

James Lee III
William Leet
Sondra Leggett

Margaret Hirtle
Nancy-June Hirtle
Charles Hoffman

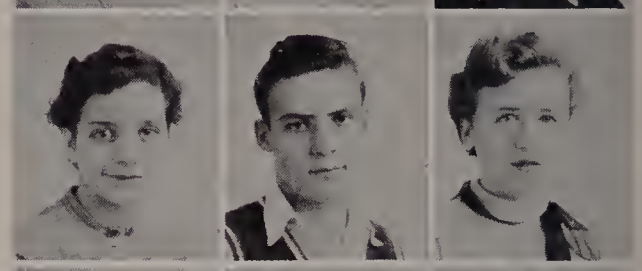

Carol Hume
Paul Humphreys
Judith Hunt

Paul Izza
Mary Jerould
Alden Jack

Beverly Jaly
Larry Janes
Nancy Jones

Franklin Kalman
Virginia Kane
Jacqueline Kassinger

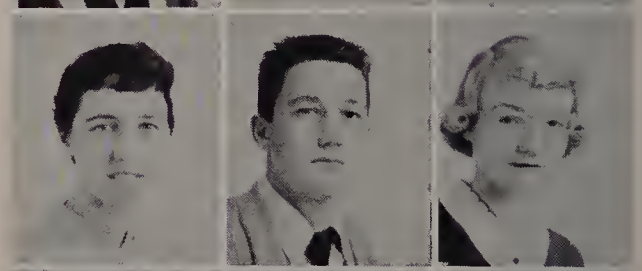

Carale Kee
Kevin Kelley
Lenara Kennedy

David Kobey
Marsha Kasak
Steven Katzen

Calder Latham
Coral Leathe
Ann LeBlanc

Robert Lemon
Phyllis Leanord
Glenna Lessord

Class of 1958

Phyllis Lev
Patricia Levi
David Levine

Gerald Levine
Judith Levine
Phillip Levine

Susan Levine
Barbara Lewis
Marcia Light

Merial Lindkvist
Caral Llayd
Susanne Ladgen

Paul Lague
Nancy Lard
Jahn Largeree

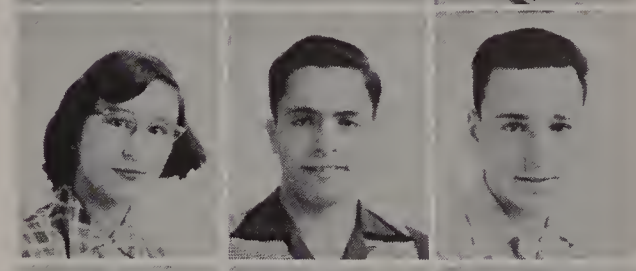

Patricia Largeree
Alan Lass
William Luanga

Patricia MacDanald
Shirley MacDanald
Helen MacDaugall

Larraine MacPhersan
Rasalyn Malitsky
Anastasia Maninas

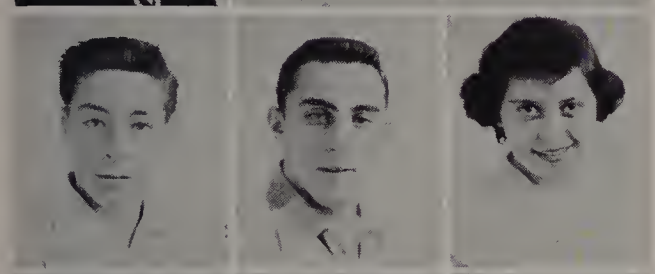

William Mantharne
Jason Mantia
Caral Mantica

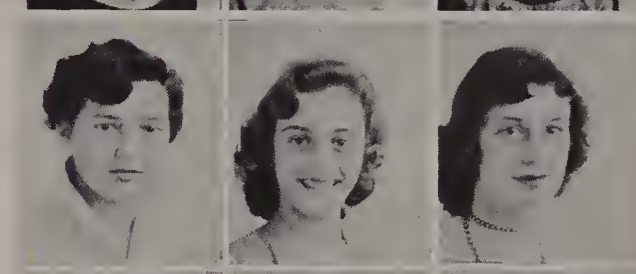

Carmella Manzi
Sandra Manzi
Diane Marinella

Ann Marinelli
Ruth Marinelli
Rabert Markin

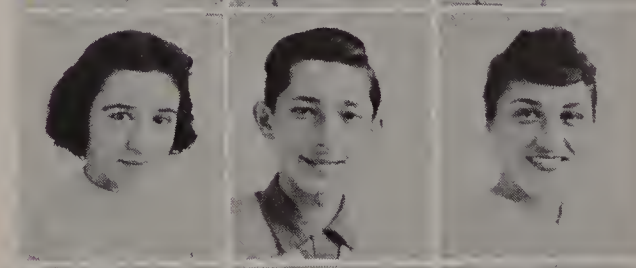

Lauise Maratta
Marvin Masan
Grace Massara

Angela Mastragianis
Marjarie Matisoff
Darathy Mattsan

Douglas Maxwell
Maxine Mayers
June Mazzarella

Narma Mazzarella
Barbara McCaul
Rabert McCauley

James McCarmack
Nancy McCurdy
Jahn McDermatt

Thamas McDanaugh
Frances McEachern
Judith McGawan

Danald McLaughlin
Rabert McLaughlin
William McLaughlin

Class of 1958

Jaanne McLean
Lindo McNeil
Rabert McWhirk

Jeanette Metta
Georgino Meuse
Corolyn Miranda

Noncy Maorehead
Eleonor Maores
Danna Moran

Edward Margan
Janice Morgan
Geraldine Marganti

Joon Munsey
Volerie Murdack
Jeonne Murphy

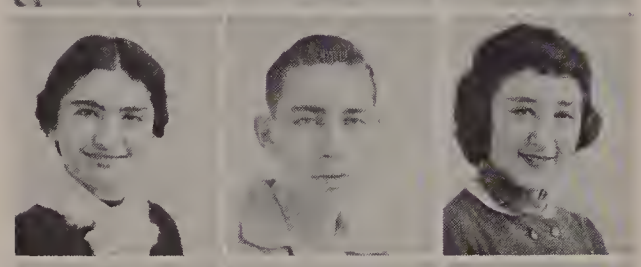

Bernice Nager
Thomas Nelson
Nancy Newman

Judith Odaardi
Eloine O'Dannell
William O'Farrell

Jahn Ollis
Caralyn Olsen
Judith Ortalani

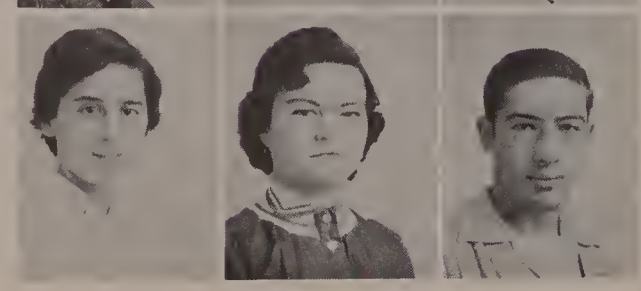

Raberto Pace
Dolares Poiller
Lawrence Palumba

Charlatte Meehan
Irene Mendell
Syma Mendell

Joanne Mantecolvo
Mary Maad
Rabert Moore

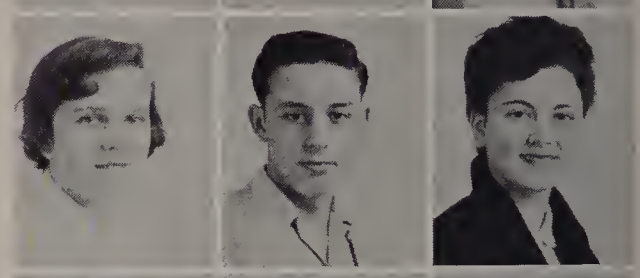

Elizabeth Maran
Richard Mareau
Morilyn Morena

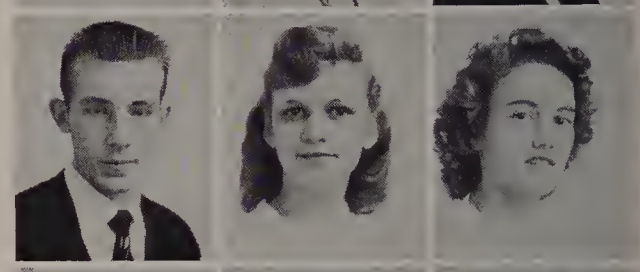

Albert Mascane
Carale Muller
Muriel Mulack

Ruth Murphy
Stephen Murphy
Melvyn Myeraw

Jahn Noel
Richard Naseworthy
Rabert O'Connar

Maureen O'Hara
Ann O'Leary
Patricia Olimpa

David Osbarne
Sylvia Oscor
Bruce Owens

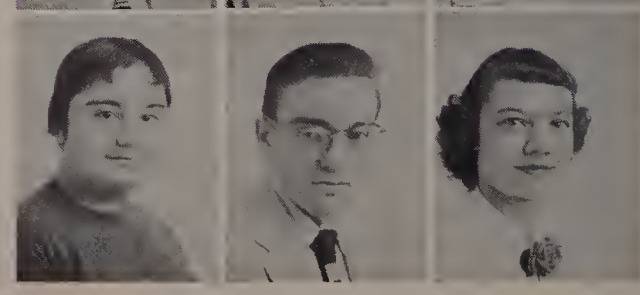

Geraldine Pana
Milton Park
Mory Porker

Class of 1958

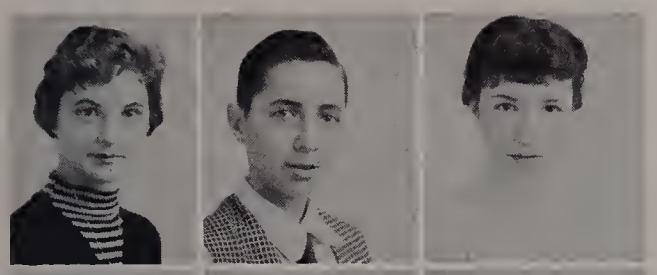

Mory Pascarelli
Martin Patt
Lindo Peorlswig

Jasephine Picardi
Harvey Pameranz
Caralyn Powell

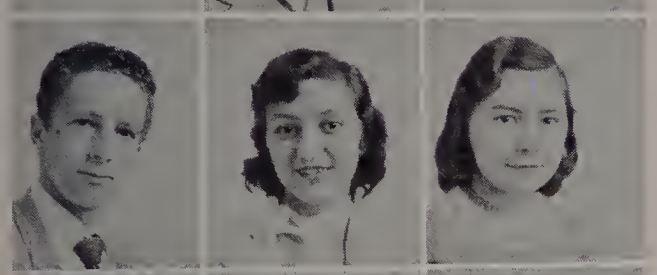

Walter Prince
Lillian Principato
Eloine Proper

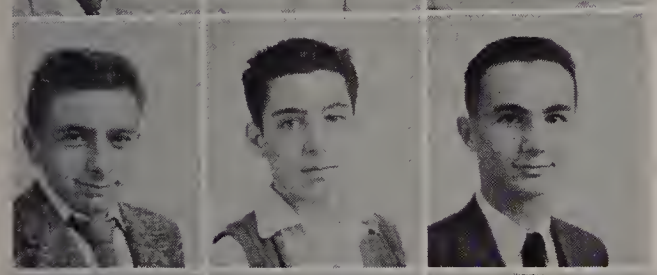

David Redding
Rabert Ricciardilli
Rabert Ricciali

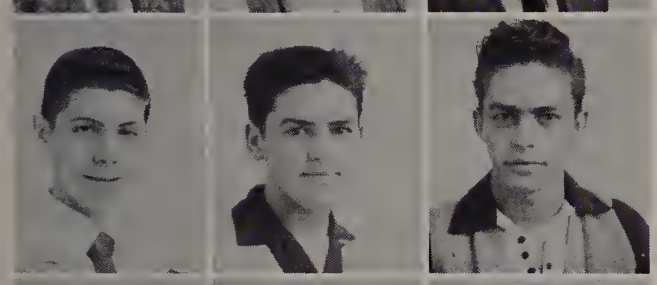

Barry Ritea
Robert Raberts
Richord Raberts

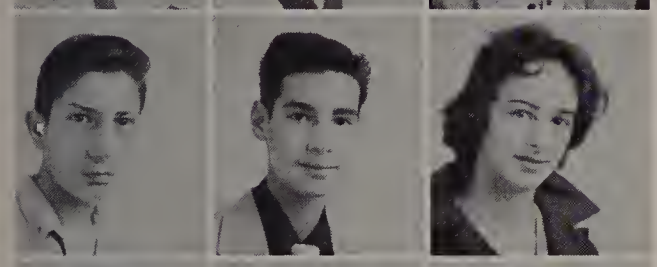

Alfred Rosi
Steven Rass
Diona Rossi

Elaine Ruggles
Gail Russell
Allen Ryan

Chorles Sontagate
Anna Sontilli
Thomas Santora

Lester Schneidermon
Karlene Schumann
Paul Scioba

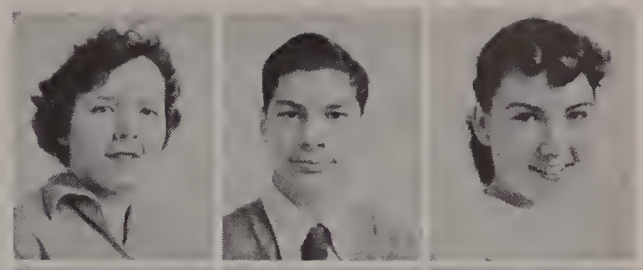

Judith Peirce
Danald Pesce
Carale Phinney

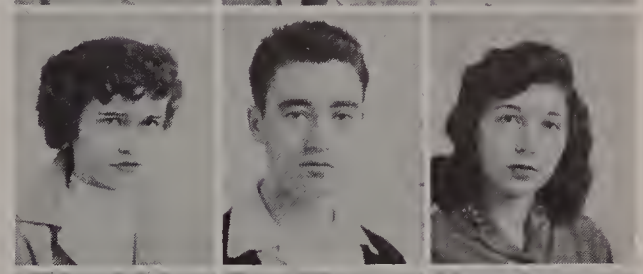

Catherine Pawell
Francis Pawers
Caral Premont

Ralph Puapala
Helen Rabinovitz
Helen Raima

Darathy Richards
Danna Riseberg
Gwendalyn Ritchie

Ann Ramano
Doreen Rosen
Elinar Rasen

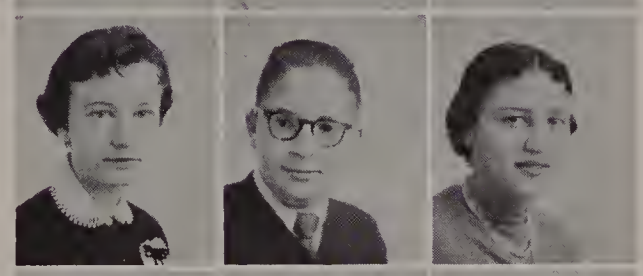

Caral Rowe
Jerome Rubin
Myrna Rudermon

Saro-Delle Sampsan
Marie Sonders
Daris Sonderson

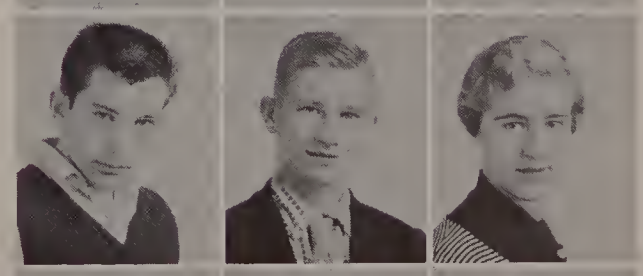

Jaseph Saunders
Rabert Scolly
Ruth Schaffner

Joseph Sciuta
Corole Scafield
Nancy Scuteri

Class of 1958

William Seery
Sandra Segel
Beverly Seigler

Judith Shaw
Mary Shelley
Elliot Sher

John Shortsleeves
Audrey Shulman
Rita Siegal

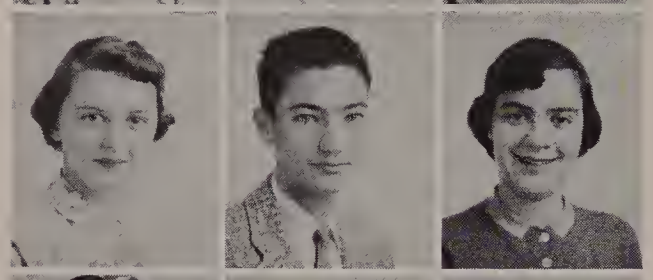

Linda Simpson
Anthony Siraco
Wilma Sirota

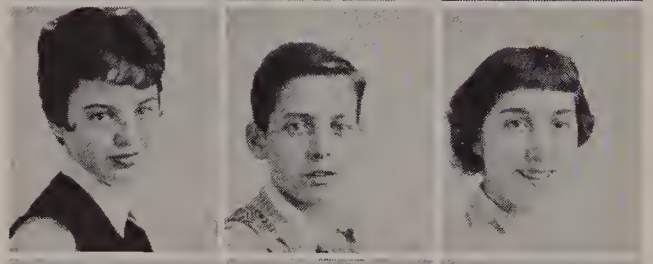

Olga Smith
Robert Smith
Roberta Smith

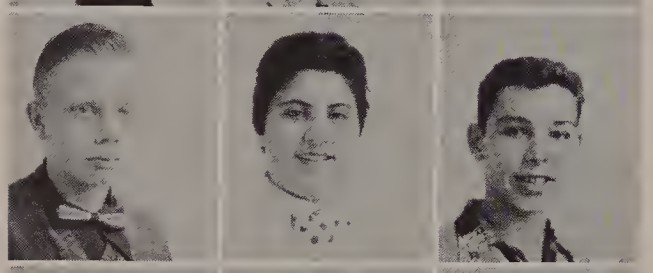

Carl Sanne
Marie Sorbera
Jordan Soroko

Richard Spadafora
Bernice Spell
Janice Spell

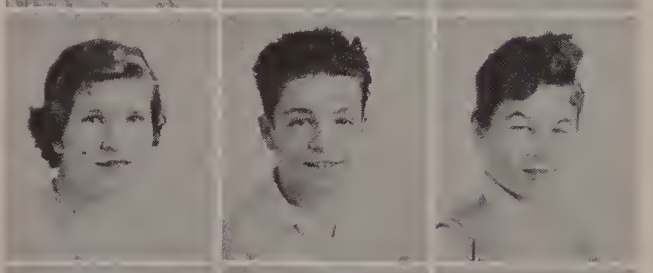

Gail Stafonwic
Rabert Statho
Jean Stead

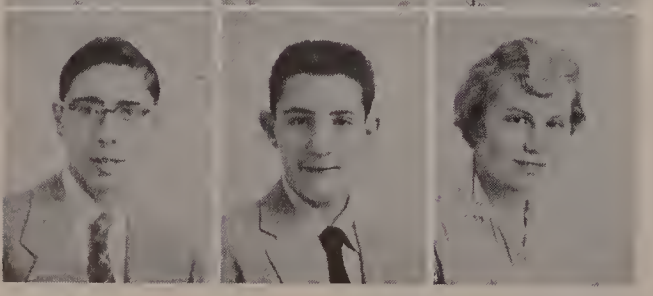

Frederick Steinberg
Sandor Steinberger
Sandra Stirk

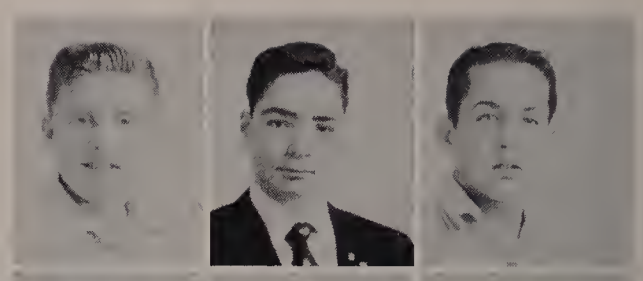

Richard Selsky
Joel Selznick
Stephen Sesser

Patricia Shields
Carl Sholder
Steven Shopnick

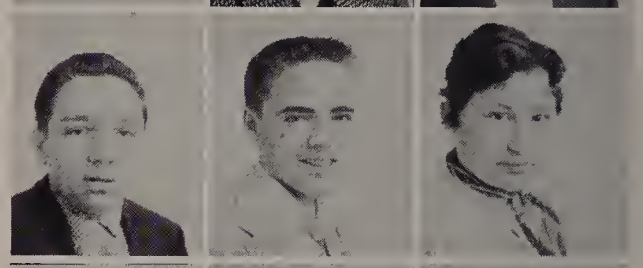

John Silliker
Joseph Silvey
Joanne Simons

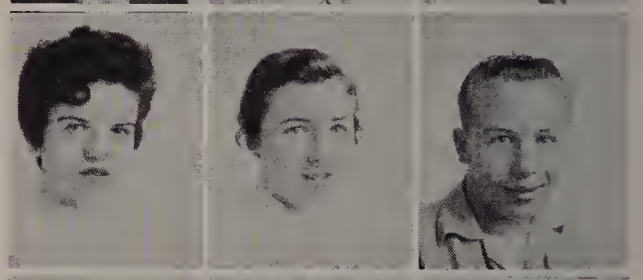

Noreen Slattery
Carol Smith
James Smith

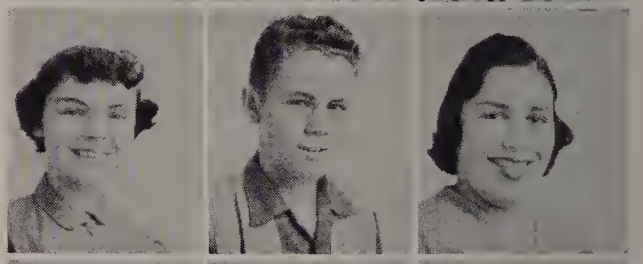

Rose Smith
Wayne Smith
Eleanor Salamon

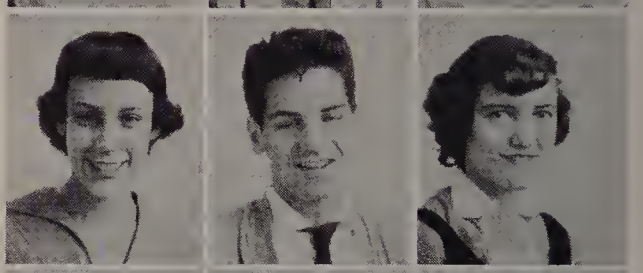

Sheila Sastek
Daniel Sousa
Patricia Sauza

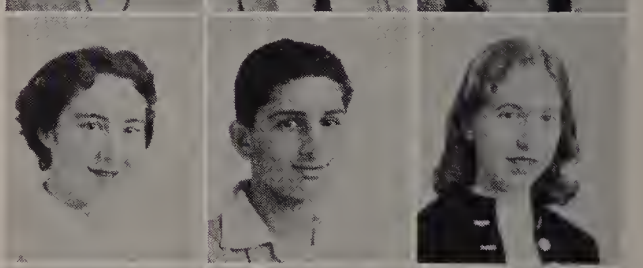

Irene Spiegel
Nicholas Spinazala
Virginia Spraker

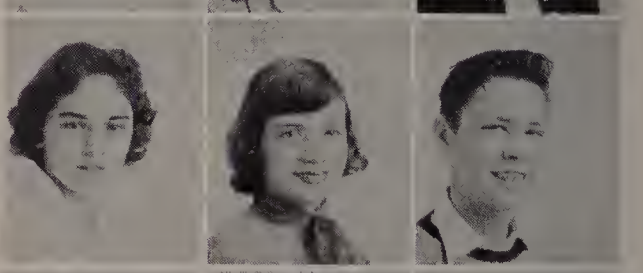

Patricia Steadman
Linda Steele
Richard Steele

Barbara Stone
Frank Stuart
John Sullivan

Class of 1958

Peter Sullivan
Williom Sullivon
Peter Surette

Henry Szymczak
Sherrie Tanner
Caralyn Taylar

Alan Trager
Kenneth Trainar
Joonne Travalini

Flarence Tufts
Narman Turner
Ellen Upham

Elliott Vellemon
Grace Vetter
Diane Venuti

Carolyn Webber
Glenda Weiner
Neal Weinstein

Judith Weston
Carl White
Jaseph White

Raland Wilder
Lois Wilson
Stephanie Wilson

Fronk Walf
Diane Waad
Lee Wright

Leanard Swartz
Barboro Sweeney
Barbara Swerdlick

Janet Taylor
Phyllis Tenavsky
Linda Thackeray

Robert Trefry
Janet Traccali
Robert Trangone

Irene Valente
Jahn Vassalla
Patricio Veinatt

Brenda Vuolo
Harley Waite
Jomes Walba

Gerald Weintroub
Sylvio Weisberg
Evelyn Wessels

Lauise White
Richard White
Danna Wiggin

Gail Wiltshire
Stephen Weiner
Noncy Wofsey

Glaria Wynne
Frederick Yorra
Marie Zampitello

Class of 1958

Hinda Zellin
Ronald Ziner

Saphomares nat shown are
Thamas Filippi
Alvin Long
Richard Hume
Robin Remick
William Vetree

You sophomores have had many new experiences since you entered Malden High. Some you insist, were not in the least humorous, but when you look back . . .

Scattering your books behind you in a desperate effort to make that bus or taxi, you wondered what the day would be. Like Bob Markin, Steve Carroll, Dicky Gilman, and Doug Grella, would you be "wounded in action", and rushed to the hospital, even to have a visit from Bob Cousy, as Bob Markin did. You flew up 69 steps in one minute to avoid being late, jammed your finger in the door of your locker (tastefully decorated with photos of Jimmy Dean or Marilyn Monroe), and then realized that you had left your homework for the "S" period; and there wasn't one. You rushed into your room and popped into your seat, which groaned and rattled its loose bolts, only to hear a familiar voice gently saying "YOU'RE LATE!" You tried to think of a new and different excuse. Just then the loud-speaker kindly told you that all who arrived before 8:10 were not tardy. So "There you are." Will you ever forget the Monday you rose to salute the flag and your teacher placed her hand on her heart and began "Our Father, who art in Heaven . . . As you galloped around the gym, you often thought what a contrast the gym sees . . . everything from frosty formals to baggy bloomers. During your library course, you looked up "Cats" or "Afghanistan" in numberless encyclopedias. Will you ever forget the conspiracy to "blow up" the cooking room, or the fact that "any idiot can run for president"? How many times just as the bell had rung and you were especially anxious to meet someone, did your teacher boom out "Get back to your seats. I haven't dismissed you"? Will you ever forget that first day of school when Mr. Matthews told you that your sophomore year would be whatever you made it. Your sophomore year is no longer an uncertain future, but part of your past, unchangeable and indelible. We have tried to record it for you on these pages.

I. Q. TESTS were given in the Jenkins' Auditorium to all the members of the Sophomore Class on February 13, 14 and 16 by Miss Arlene J. Walton, Head of the Department of Testing for the Malden Public Schools. These I. Q. Tests are part of an overall testing program which aids the teachers and guidance councilors in helping to choose the best course or vocation best suited for you. Such tests start when you first enter school and the results are entered at certain intervals as a permanent part of your school history on your cumulative record card.

THE MALDEN PUBLIC LIBRARY graciously opened its doors to the sophomore class during the first few months of school. Each English class was given a guided tour through your fine public library. This group is being shown the Ryder Gallery by Miss Cummings, one of the helpful librarians.

DOES THIS GET CHANNEL 10? A group of sophomore English students curiously look at the microfilm projector in the reference room of the Malden Public Library.

You

a Senior

TALKING OVER CLASS ACTIVITIES are the advisers for the class of 1956. Sitting, left to right: Mr. Carl Taylor, Miss Virginia Gardner, Dr. Russell Bowman, Mr. Elmer Evans, Miss Rose Corriveau, Mr. Gustave Larson. Standing, left to right: Mr. Everett Schneider, Mr. John Hussey, Mr. Robert Love, Mr. Morton Wiggin, Mr. Abraham Oxman.

Back in your sophomore year you were started on your way by Mr. Wiggin who aided you in your magazine drive, and was also the adviser of your senior play, "Time Out for Ginger". Your first dance, "Snowflake Serenade", was a huge success, largely due to the capable handling of Mr. Hussey who also managed one of your biggest projects, "Rocket Rhythms". And for it and "Time Out for Ginger", your major productions, Mr. Taylor served as stage manager. Your finances were ably supervised by Mr. Oxman. Mr. Schneider assisted you at all your dances and rented the props for the senior play. With his musical ability it was only fitting that Mr. Love should help you choose that all important orchestra for the Senior Prom, be in charge of musical productions and help with the Jr. Varieties. With the help of Mr. Larson,

In Appreciation . . .

To Those Who Have Contributed To Your Success

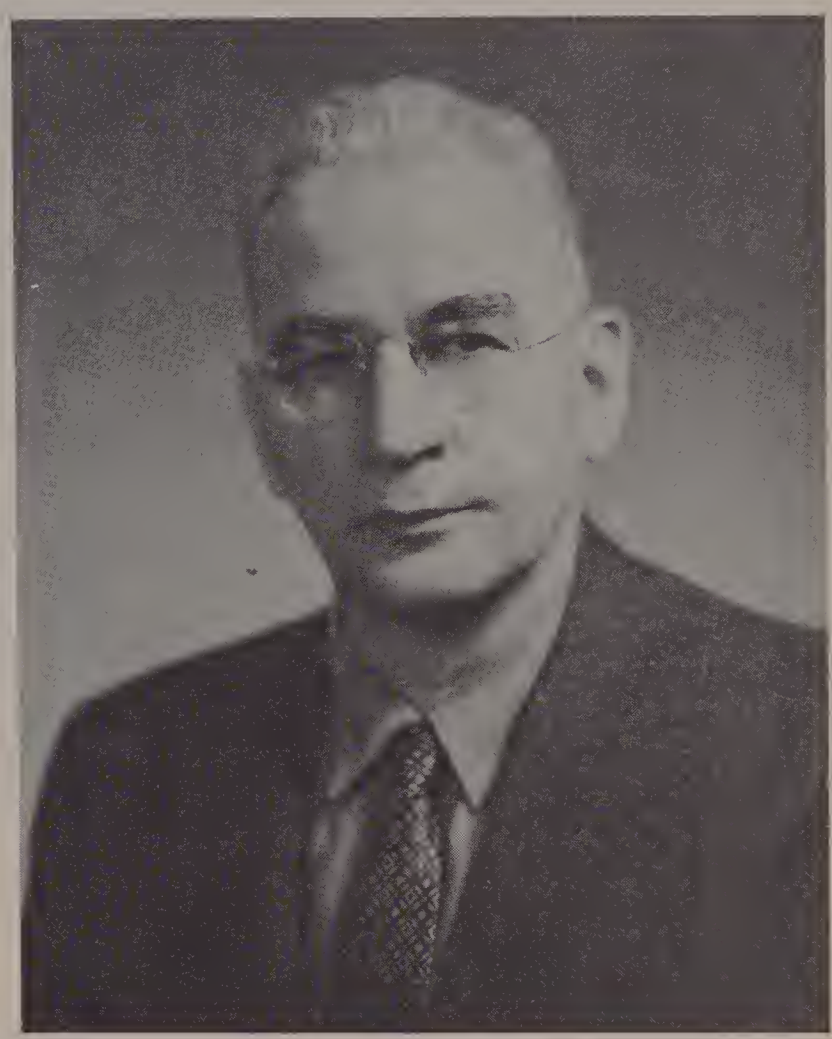

Dr. J. Russell Bowman

the programs and tickets for your presentations were printed. With such a large number of men advisers, our women advisers had to be doubly special, which they were. Miss Cornish rounded up the entertainment for your dances, showing excellent taste. Miss Peaslie's exacting work resulted in the attractive invitations for the Senior Prom. On three of your dances, including the Prom, Miss Gardner worked very industriously. We had saved the best for last — your head adviser, Dr. Bowman. After assuming this duty at the end of your sophomore year when Mrs. McManus left to be married, he worked diligently for your class. He not only managed two of your most successful dances, but also made your last class gathering, the Senior Banquet, one to remember.

Your Motto Was Work . . .

With Efficiency And Co-operation,

THE INDUSTRIOUS SENIOR COUNCIL includes Row 1 left to right: Rose Mecuri, Jeannette Collins, Mary Kolinsky, Judith Bruce, Dr. Bowman, Judith Williams, Dorothy Grant, Barbara Doherty, Rosalie Abatematteo. Row 2: Louis Doucette, Marion Keats, George Cowan, William McGrath, Stephen Lombardozzi, Barbara Talbot. Row 3: John Beaulieu, John Forti, David Walles, John Murphy, Arthur Hoyte.

THIS IS THE STUDENT GROUP which worked so hard and made many decisions concerning our class activities. Two members from each homeroom were elected to represent their homeroom at the Council Meetings. Each meeting was presided over by our president, Joseph Moscatelli, and held under the supervision of our adviser, Dr. Russell Bowman. Through this group of students each member of the class had a chance to voice his opinion concerning class affairs. Their hard work and cooperation led the class in performing its many tasks with efficiency.

You Led Your Class To Success

Barbara Langone
Assistant Secretary

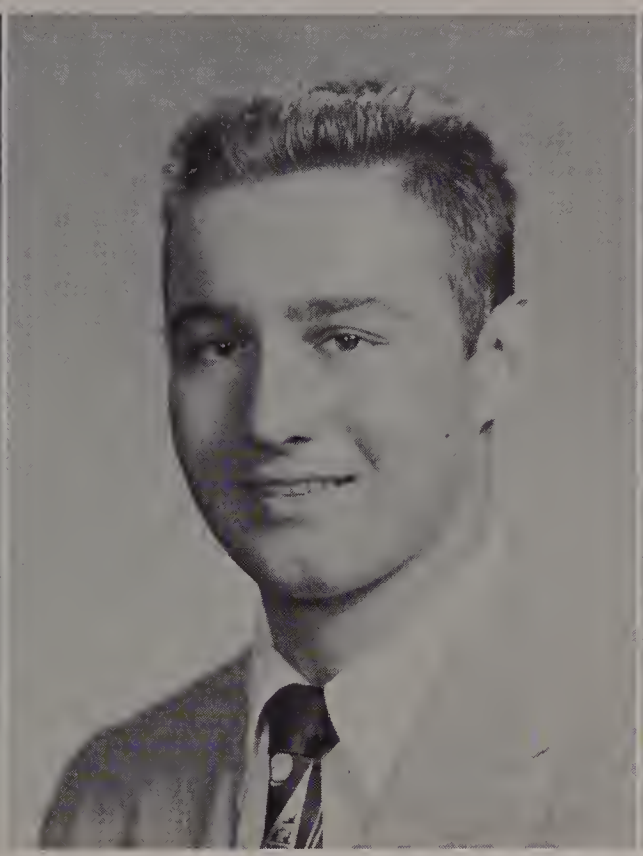

Joseph Moscatelli
President

Patti Starr
Vice President

"Responsibility walks hand in hand with capacity and power." J. G. Holland

William Austin
Treasurer

Bessie Ferentinos
Secretary

Morton Stone
Assistant Treasurer

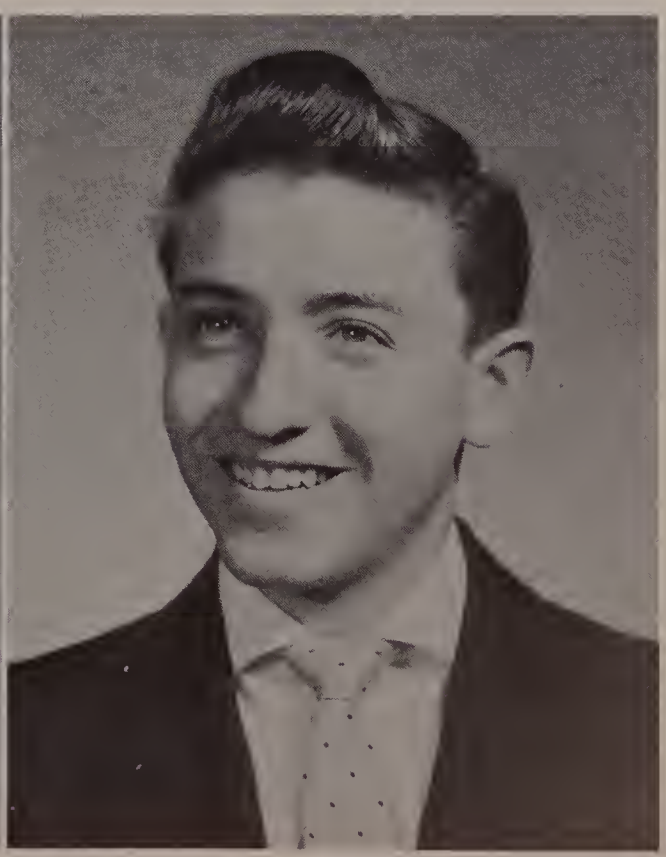

GWEN THISTLE, CO-CHAIRMAN, presents a token of appreciation to play director Mr. Robert Fraser, on behalf of the senior class. Mr. Fraser, in his first year as a member of the faculty, has done much to aid in the success of the class of '56.

USHERETTES — first row, left to right: Rosalie Salvo, Patricia Saulnier, Marilyn Fruit, Barbara Doherty, Lorraine Michaud, Jean Carter, Dorothy Hamolsky; Second row: Natalie Moorehead, Patricia Sanborn, Elaine Clark, Sandra Doig, Harriet Adelberg, Jane Wade, Eleanor Sayre.

"TWENTY MINUTES UNTIL CURTAIN TIME" — Mrs. Stritch and Mr. Fraser busily apply the makeup.

"OF COURSE GIRLS CAN PLAY FOOTBALL"—Ginger, Bessie Ferentinos, argues with her family, seated left to right: Celia Malkin, Barbara Langone, Gail Jackson, and Nicholas Robinson.

Senior Play—December 2 . . .

Time Out For Ginger

TIME OUT FOR GINGER, a comedy in three acts by Roland Alexander was presented by the seniors on Friday evening, December 2, 1955 at eight o'clock in the Thornton Jenkins Auditorium.

Cast

Lizzie, the maid	JUDITH BORNE
Agnes Carol, mother	CELIA MALKIN
Howard Carol, father	NICHOLAS ROBINSON
Joan, their daughter, age 18	GAIL JACKSON
Jeannie, their daughter, age 16	BARBARA LANGONE
Ginger, their daughter, age 14	BESSIE FERENTINOS
Eddie Davis, an athlete, Joan's boy friend	EDWARD SPAKOSKE
Tommy Green, Ginger's boy friend	MORTON STONE
Miss Wilson, the high school principal	FRANCIS BUYER
Ed Hoffman, Bank president, Howard Carol's boss	WILLIAM SILVESTRA

GINGER — STAR OF THE PLAY AND STAR OF THE TEAM. Sweet and vivacious Bessie takes the difficult part by playing a tomboy!

BEHIND THE SCENES of the Senior Play, the candy girls prepare for intermission.

Celebrities Of Malden High . . .

You Have Excelled

YOU, JUDITH BORNE, and WILLIAM SILVESTRI, are class actress and actor.

YOU, GRETCHEN LOTZ, are class artist.

YOU, BESSIE FERENTINOS and JOHN MURPHY, are the most popular.

YOU, JOSEPH MOSCATELLI and MARION KEATS, are the most likely to succeed.

YOU, EDWARD MITCHELL and ROBERTA COHEN, are the class musicians.

YOU, DEANNA DUSTIN, are class soloist.

In Your Own Field

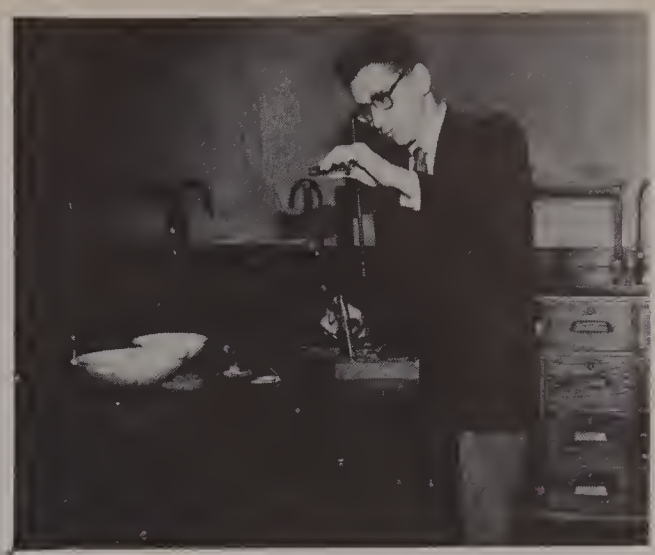

YOU, AARON BLOOM, are the class scientist.

YOU, DOROTHY MYLES, are the class seamstress.

YOU, PETER CLAREY and ANNA MANZI, are the most athletic.

YOU, BARBARA LANGONE, are the class stenographer.

YOU, LORETTA D'AMATO, are the class cook.

YOU, MYER SINGER and ERNEST LIBERATORE, are the class photographers.

Class of 1956

Rosalie A. Abatematteo
33 Whitman Street
General

Attractive, dark-haired *Lee* is like a stick of dynamite—always bursting with excitement. While president of the Malden Royalettes, this unique cheerful worker acquired many friends. *Lee* stars in anything she undertakes. "Snowflake Serenade"-Tic.; Tri-Hi 2, 3; "Rocket Rhythms"-Tic.; Sr. Play-Candy Girl; "Farewell Dance"-Dec.; Jr. Council.

George William Abbott
120 Beach Street
Scientific

Although he is a comedian and wit during school, popular *George* is really a serious minded fellow. A strong leaning toward baseball has led him to join the Robinson Methodist Team, of which he is a valuable player. *George* has not yet decide what he will do after graduation, but whatever it is, he will succeed. Rifle Club 1; Soph. Council.

Nancy J. Abderhalden
99 Gilbert Street
General

Look! Ain't she purty! That's not an unusual comment when *Nan* appears. A Rainbow girl, she not only gives a lot of her time to the success of the organization but has contributed much to the Senior Class. "Snowflake Serenade"-Co-Chm.-Tic.; Council 1; Field Hockey 1, Letter 2, 3; Basketball 1; "Rocket Rhythms"-Patrons; "Harvest Hop"-Tic.

Joan Assunta Addario
997 Salem Street
General

With a big smile for everyone, *Jan* is well liked. Along with playing on St. Joseph's Basketball team of Malden, she has quite a few out-of-town interests which include a swimming club in New Hampshire, a Teen Age Book Club, and a baseball team in Cambridge. *Jan's* experience as a salesgirl will soon give way to attendance at Mansfield Academy.

Harriet F. Adelberg
216 Judson Street
College B

Cute *Harriet*—The busy president of Phi Sigma and an active member of B.B.G. and B.B.I. Possession of an amiable disposition, willingness to work and a sincere desire to be of help to others will insure her success as a medical secretary. Greenroom 1; "Rocket Rhythms"-Candy Girl; Senior Play-Co-Chm.-Usherettes; "Farewell Dance"-Decorations.

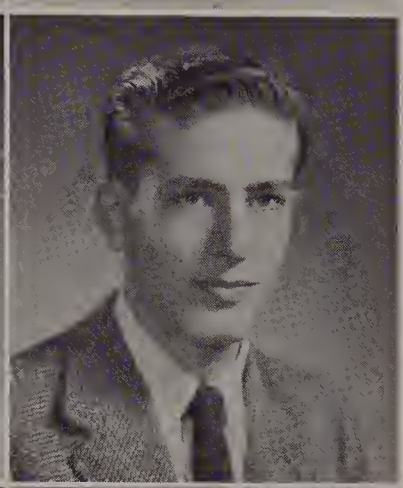

Joel A. Adler
5 Hancock Street
General

Tall, good looking *Joe* portrays the strong, silent type of he-man. An easy-going fellow with a likeable individuality he has gained many friends among his classmates. Engineering and foreign cars hold his genuine interest. When you see *Joe* riding by in a Jaguar he will be on his way to Boston University where he hopes to study engineering.

Rita J. Albano
82 Fairview Avenue
General

Add dark-hair, pleasing personality, and a smile for everyone and what do you have? Why, charming *Rita* of course! This attractive girl is a regular member of the Malden Royalettes, Maplewood Teen Club, and really enjoys baseball and dancing. Mansfield Beauty Academy is next in sight for Rita. Banking 1; Candy Girl 2, 3; "Rocket Rhythms"-Tickets; Maldonian-Adv.

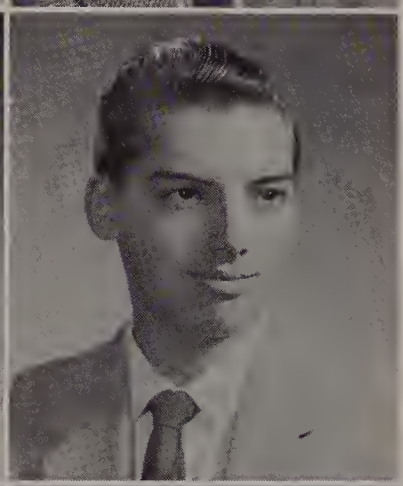

Gregory R. Aloi
11 Winthrop Street
General

Auto Mechanics and girls have managed to hold *Dick's* attention and keep him busy, yet his varied hobbies make him fun to talk with. A sincere, ambitious attitude is always an asset for this fellow who may be found diligently working at the Maplewood Meat Market afternoons. Uncle Sam will find a place for *Dick's* ambition in the Air Force in a short while.

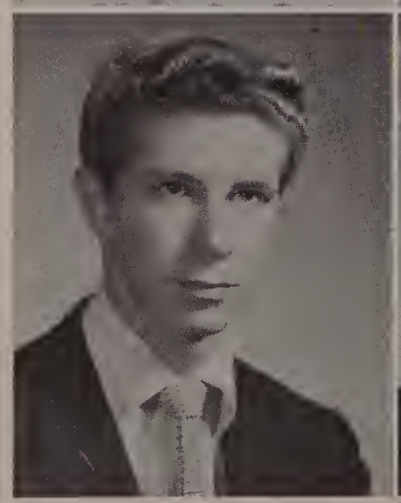

Donald G. Alter
133 Daniels Street
College B

Versatile *Don* can, indeed, be called one of the most popular people in the Senior class in view of his magnetic personality and eagerness to help out. A member of Alpha Zeta Pi, his many interests are basketball, softball, baseball, and track. It takes ambition and lots of energy to become a success and *Don,* who plans to attend college, has them both.

Stephen Alter
93 Kimball Street
General

Steve is the rather quiet, reserved type, whose good manners and dry humor have been responsible for his popularity. As a relief from his many activities both in school and out, *Steve* enjoys an occasional game of pool, at which he is very adept. Acting on his desire to study nuclear physics, Steve left Malden High School to join the Air Force.

Class of 1956

Jean M. Amaral
168 Modison Street
General

This peppy gal, *Jeanie* by name, adds much, both in song and beauty, to the Choral Art Society. She shows a keen interest in horseback riding and swimming. Very pleasant to be with, she will work in a telephone office after graduation. MacDowell 1, 2, 3; Choral Art 2, 3; "Snowflake Serenade"-Talent; Jr. Varieties-Stage Comm.; Maldonian Adv. Staff.

Claire Anderson
45 Florence Street
Commercial

Conscientious *Claire* is one of the most popular girls in the Senior Class. Her ability at baton-twirling is supplemented by a clever, industrious attitude as a long time member of the Malden Royalettes. *Claire,* skilled in most sports, favors swimming, and has plans to become a secretary or a bookkeeper. "Harvest Hop"-Tickets; Junior Varieties-Tickets.

Janet K. Anderson
21 Webster Street
Commerciol

Jan, with her many concerns, is an extremely busy and versatile young lady. Besides giving much of her time to the Methodist Youth Fellowship, she also enjoys sewing, reading, and bike riding. After gaining much valuable experience by being Mr. Webster's efficient secretary, *Jan* will undoubtedly be just as conscientious in the business world.

Jean E. Anderson
24 Bowers Avenue
Generol

A Rainbow girl, pretty *Jeanie* has all the qualities and the personality to be the perfect secretary. An active member of Ecce Signum she finds time to enjoy dancing, golfing, and sewing, just to name a few of her many interests. Her name appears on the honor roll quite often and we all agree that success couldn't come to a nicer girl than *Jeanie.*

Arthur C. Angell Jr.
25 Baincroft Road
Generol

There are never any dull moments when you're with popular *Art.* After school he works in the Malden Jewelry Store where he is a salesman. Next fall good-looking *Art* plans to attend a school of music to become an instructor. Band 1, 2, Exec. Board 3; Greenroom 1; Hi-Y 1; Rifle Club 1; Asst. Class Treas. 1; Treas. 2; "Windy Whirl"-Pub. and Music.

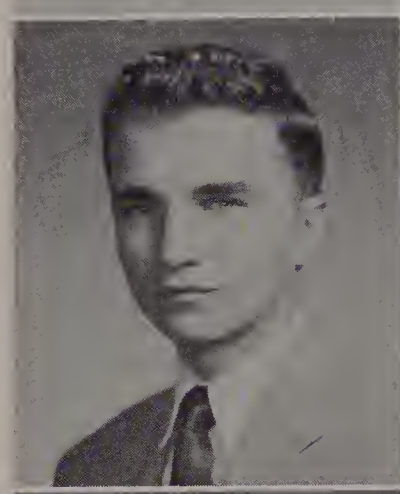

Sandra G. Arenstein
556 Moin Street
Commercial

Whether it should be a business school or Massachusetts School of Art, we are sure that *Sandy* will be a great success. Popular and fun-loving *Sandy* has interests galore, but art ranks highest on her list. Even working after school at Arnstien's Wallpaper Store, does not seem to hinder her from enjoying sports, particularly swimming and softball.

Harvey Askenazy
118 Lyme Street
General

Happy-go-lucky *Harv* is a terrific fellow with a pleasing personality. His catchy smile is incessantly present, his sense of humor is never exhausted, and his bright red hair is the envy of all. With countless interests, hockey and baseball are his favorites. A member of A. Z. P., *Harv* plans to join Uncle Sam's Navy after graduation.

William Warren Austin
19 Grove Street
General

Bill has done much for the class of '56 plus handling our finances. Talented in both singing and sports, he has become a success in glee clubs and on the athletic field. *Bill* will attend Northeastern. Football 1, Letters 2, 3; Choral Art 1, 2, 3; Schubert Club 2; Concert-Chm-Patrons Comm.; Jr. Varieties-Co. Chm. Talent Comm.; Treasurer of Sr. Class.

Sonja D. Avedesian
421 Ferry Street
General

Sonja is one of these people you cannot help but like. Her sweet and patient manner will aid her greatly in being an airline hostess. Besides enjoying horseback riding and bowling, she is a member of the mysterious "Phantom's Club." Likeable *Sonja,* who earns her pin money by working part time as a waitress, will surely be a success.

Jill L. Awad
5 Beocon Street
General

Jill is the tall, attractive girl who can be seen hurrying down the corridors of M.H.S. Besides making the honor roll quite often, she finds enjoyment in bowling and collecting records. With her sweet way and ambition added to the experience she has gained as a salesgirl, we are sure *Jill* will soon make a perfect secretary for a lucky businessman.

Class of 1956

Richard Babin
17 Woodville Terrace
General

Richie—the possessor of an unusual sense of humor, plenty of good nature combined with a magnetic personality. His dark, sleek, and handsome appearance creates a big hit with the girls. Most of his spare time is spent either racing around in a souped up hot rod or attending the Hot Rod Club. *Richie* plans to join the Air Force after graduation.

Jane M. Bartlett
120 Salem Street
College A

Being a stand-out in the Senior Class is an easy task for this energetic and capable young lady. In future years good-looking *Jane* will most likely be teaching our children music. Latin Honor 1, 2, 3; Orchestra 1, 2, 3; Latin Honor Parents Night; "Snowflake Serenade"-Tickets; "Windy Whirl"-Co-Chm. Entertainment; Maldonian Rep. 1, 2, 3; Tri-Hi 1; Library Assistant 1.

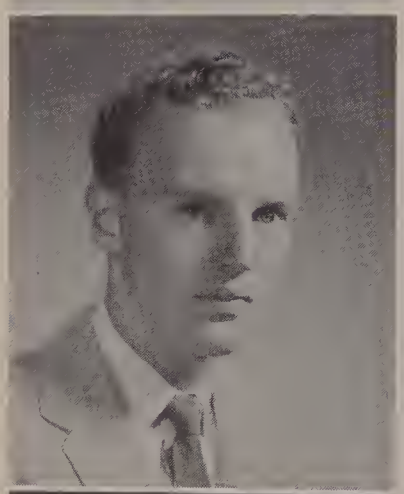

John F. Beaulieu
19 Sherman Street
General

Tall and handsome *Jack* with his curly hair is a favorite with the girls. Being sports-minded, he enjoys baseball, football, and tennis and still finds time to play ball for the Legion. *Jack* plans to attend Boston College after graduation. Best of luck to a great guy. Council 1, 2, 3; Football 1, 2, Letter 3; Basketball 1, 2, 3; Baseball 1, 2, 3; Choral Art 3.

Miriam H. Bendell
224 Harvard Street
Commercial

T-E-A-M! Yea Team! Our vivacious *Miriam* is helping to cheer the boys on to victory again. When not practicing up on her cheers, she is busy as Vice-President of Phi Delta Phi. This ambitious gal has been a great asset to the class. *Miriam's* plans include college. Greenroom 1; "Rocket Rhythms"-Prog.; "Harvest Hop"-Tickets; Cheerleader 2, 3; Senior Play-Prog.

Alan L. Bent
119 High Street
College B

Whiz! there goes the co-captain of the track team burning up the track with another record to his credit. During his entire career at M.H.S. *Al* has won the majority of his races. As for his future plans this athletic boy is not quite sure, but most likely he will attend a prep school or Northeastern. Indoor and Outdoor Track; Hurdles and Letters 1, 2, 3.

Richard E. Baker
281 Forest Street
General

Dick has one of those shy smiles which gives everyone the impression that he is the bashful type. However, he is far from that. Why by his host of friends anyone can see how popular he is. Fishing and basketball rate high with him but they are just a few of his many interests. *Dick* plans to be an auto mechanic in the near future. Rifle Club 1, 2.

Marjorie S. Beattie
66 Rutland Street
General

This able student lends her versatile talent to our Art Staff at Malden High School. While tennis, music, and swimming take up much of her spare time, *Margie's* artistic talents have won for her a Gold Key in Art. Some uncertainty about her plans following graduation does not change our prediction—*Margie* is sure to paint a bright future!

Edward Belansky
43 Converse Avenue
College B

Friendly, popular, sincere and ambitious are the best adjectives to describe *Eddy*. A long time member of Malden's B.B.I. and Alpha Mu, he is a real great sports enthusiast. Softball, baseball and especially basketball keep him very busy, since he plays on teams throughout the city. We predict that *Eddy* will be a grand success. Latin Honor 1.

Fred S. Benson III
60 Brentwood Street
Scientific

Fred is the shy, blonde fellow roaming the corridors of M.H.S. When not laboring arduously over his books he plays basketball for the Linden Methodist Church and works at the Robinson's News Agency. A boy of many interests, he enjoys swimming, hockey and collecting stamps. *Fred's* future plans will take him to college. Choral Art 2, 3; Schubert Club 1.

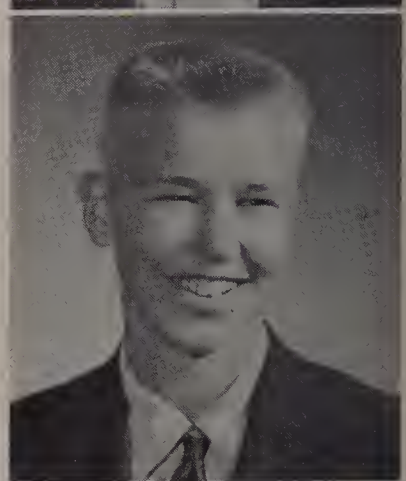

Vivien B. Bernson
80 Rutland Street
Commercial

Vivien is a girl with an adorable smile that makes her about as sweet as can be. You just can't help liking her. She's one in a million, always willing to lend a helping hand. A sports enthusiast, she enjoys skating and swimming. *Vivien's* future looks toward some business school, after she has received her diploma from M.H.S. "Snowflakes Serenade"-Patrons.

Class of 1956

Bella M. Bernstein
115 Salem Street
Commercial

Bella, an honor roll student, has worked very hard to make this yearbook a success. Her superb typing and clerical skill will be a great asset to her, as she plans to attend the Bentley School. *Bella* is a member of both the B.B.I. and the B.B.G. "Snowflake Serenade"-Tickets; Home Room Collector-Red Feather; Maldonian Typist 1, 2, Head Typist 3.

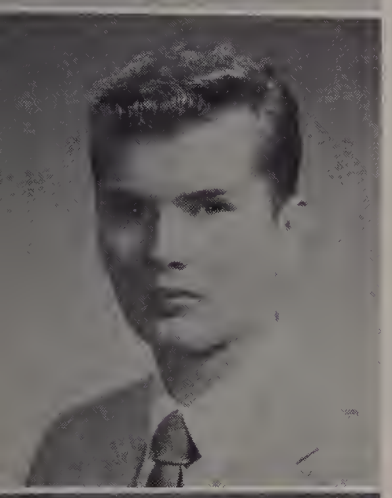

Richard P. Bertocchi
35½ Marshall Avenue
Scientific

There's a saying that tall, quiet men are found out in the West. Well right here in M.H.S. we have a boy who fits this description fine. Personable *Dick* has many friends, both in and out of school. Besides making the honor roll quite often, he finds the time to enjoy baseball, basketball, and stamp collecting. Latin Honor 1; Lit 1; German Honor 1, 2.

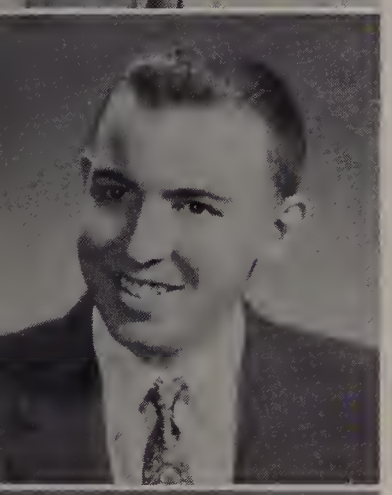

Eugene E. Black
25 Chestnut Street
Commercial

Friendly, good natured *Gene* with his big smile and likable manners is one of our greatest sport enthusiasts, being interested in baseball, football, and fishing. After school he works at Glenn's Market. Although undecided about his future plans, we have no doubt he will succeed in anything he undertakes. To you, *Gene,* we wish the best of luck.

John A. Boris
29 Vernan Street
General

Johnny is one of the few red-haired boys of Malden High School. Although small in stature, he has built up a personality plus which is the reason that he is liked by all. A fellow of many interests, he enjoys sports, boats, and fishing. Working at Kennedy's occupies most of his time. There's sure to be blue skies ahead for him in the Air Force.

Caroline Mary Brenner
58 Springdale Street
General

This petite dynamo works off excess energy on the tennis court, and we are sure her participation has helped our team to victory many times. Employed at the Linden Library, she still finds time to enjoy music and swimming, and to plan for a career as a telephone operator. "Snowflake Serenade"-Tickets; Tennis Team 1, 2; Tri-Hi 1; "Harvest Hop"-Dec.; Jr. Varieties, Hosp.

Steven Ezra Berson
5 Cushing Road
General

This dark-haired Romeo, with an eye to the future, plans on entering college and then the business world. *Bugsy's* genial nature, winning grin and welcome ways have earned him numerous friends, guys and gals. When he isn't working, he usually can be seen around cars and boats or partaking in sports. *Bugsy* is sure to be a winner! Rifle Club 1.

Barry J. Black
22 Coburn Street
College A

Intelligent *Barry* is one of our top students. His keen mind and determination will take him far on the road to success. English Club 1, 2, Pres. 3; Latin Honor 1, 2, 3; German Honor 1, 2, 3; Initiation Comm. 2, 3; Language Clubs Xmas Party 2, 3; Inter-Club Play Contest-Pub. Comm. 2; Jr. Varieties-Script, Theme Comm.; Soph. Magazine Subscription Prize $10.

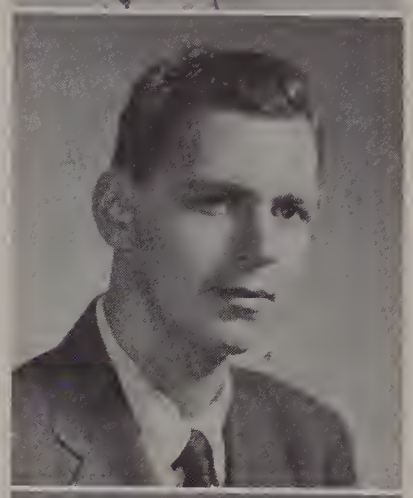

Aaron Bloom
330 Ferry Street
College A

Curly haired *Aaron* is one of our favorite jokesters. Being a pleasant part of the class everyone knows he is a born comedian. Seeing the serious side of things, he enjoys basketball and gives much of his time to the success of the A.T.A.J. of which he is Vice-President. A hard worker, he plans to attend college after graduation. German Honor 1.

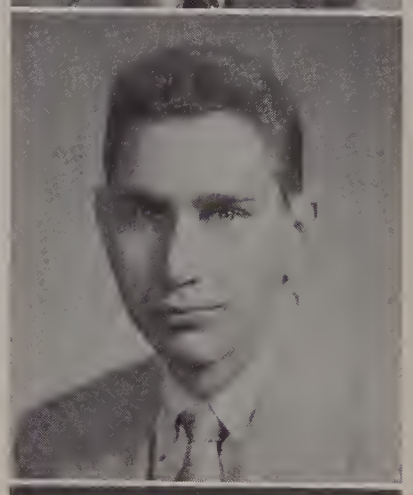

Judith R. Borne
27 Elmwood Park
College B

Fun-loving *Judy* is a sure success! English Club 1, 2; Choral Art 1, 2, 3; P.S.C. 2, 3; German Honor 1, 2, Treas. 3; McDowell Club 1, 2, 3; Biology Club-Pres.; Greenroom 1, 2, Vice Pres. 3; "Conversation Piece"; "The Bridegroom"-Adv.; "Shakespeare"; "The Winslow Boy"; Senior Play-Cast; "Rocket Rhythms"-Patrons; "Harvest Hop"-Co-Chm.-Enter.; Basketball 1, 2, 3.

Sandra Harriet Brenner
39 Upham Street
Commercial

Looking for the perfect secretary? That's our *Sandy.* Although working at Slattery's takes up most of her time, she has been an active participant for three years in B.B.I. and finds time to watch her favorite (M.H.S.) basketball team. We know that some office is going to be very happy and proud to have this girl as a secretary.

Class of 1956

Beverly Ann Brescia
105 Pearl Street
General

This girl's charming personality and her quiet nature make her rate high with all her friends. She spends her spare time bowling and skating in the winter and swimming in the summer. With the enthusiasm that *Bev* shows in her school work, we're all sure that she will prove a very competent worker in any office. Tri-Hi 1.

Barbara Pauline Brooks
25 Vernon Street
General

Bobby, with her many interests, is an extremely busy and versatile miss who gives much of her time to Rainbow, working at Malden Hospital and activities in her church. When she has spare time she likes to spend it swimming or finding some post cards for her collection. *Bobby* plans to study interior decorating. Library Assistant 1; "Windy Whirl."

Donna Marie Brooks
641 Cross Street
Commercial

Brooksy's quiet manner has won her many friends among her classmates. After school she can be found working hard at Woolworth's but, she often finds time to play tennis or softball. After graduation she plans to become a stenographer. "Snowflake Serenade" Decorations; "Windy Whirl"-Tickets; Softball Team 1; Farewell Dance-Entertainment.

Ethel Virginia Brown
409 Cross Street
General

Et, as she is affectionately called by all who have the pleasure of knowing her, could easily be defined as a very lively bit of dynamite. Her gay laughter brings joy even to the gloomiest person. Music and dancing catch her fancy and we know that whatever *Et* attempts to do, she will, without a doubt, succeed and be happy.

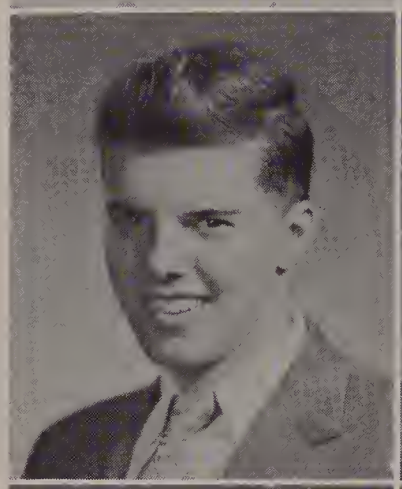

Thomas James Brown
67 Glen Street
General

Tom is one of the most likeable persons in Malden High for his friendly personality attracts most people to him. At present *Tom* is working for a construction company, but his real interests lie in the field of diesel engineering which he plans to study at Wentworth Institute after graduation. We're sure he will succeed. Student Council 3.

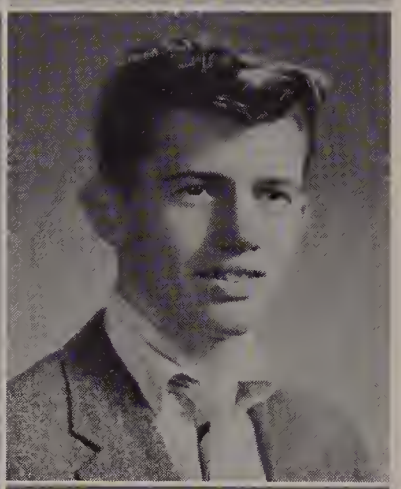

James Fredrick Bruce
12 Clement Street
General

Active, ambitious, and athletic *Jim* has always been very easy to like and get along with. An active member of Y.M.-C.A., he is interested in all sports, especially swimming, football, and baseball. *Jim's* plans after graduation include a Navy career in which all his ambition and sense of responsibility are sure to be most helpful. Indoor Track 2.

Judith Elaine Bruce
48 Forest Street
Commercial

A first-rate piano player, a whiz at roller skating, possessor of lovely blonde hair and a chic personality, *Judy* is the envy of many of her classmates. In view of the fact that typing and bookkeeping are popular with this lass, we feel sure she will make a first-rate secretary in her chosen field. "Rocket Rhythms"-Candy Girl; Blue and Gold Representative 3.

Elaine Marie Buckley
91 Autumn Street
College A

Not only is *Elaine* an honor student but she has the beauty to equal her brains. Greenroom 1, 2; English Club 1, 2, 3; Usona 1, 2, 3; Latin Honor 1, 2, 3; French Club 1, 2, 3; "Snowflake Serenade"-Tickets; Inter-Club Play Contest-Usherette; Language Night-Play Director; "Harvest Hop"-Tickets; Blue and Gold-Co-Editor.

Elizabeth Anne Buckley
21 Edmund Street
General

Pretty Betty is popular, friendly, and intelligent. As an active member of Tri-Hi, she still finds a lot of time to enjoy swimming and music and plans to enter the secretarial field after graduation. Tri-Hi 1, 2, Chaplain 3; Pep Club 1, 2, 3; "Snowflake Serenade"-Tickets and Refreshments; "Windy Whirl"-Blue and Gold Typist; Home Room Representative 3.

Jane Elizabeth Buckley
7 Salem Place
General

Mickey, with her pleasing personality, will always be remembered by her classmates as the girl with the friendly smile for everyone. In spite of an unfortunate accident which caused her to miss part of her junior year she has shown her scholastic ability by keeping right up with her class. We know she'll be a great success in whatever she does.

Class of 1956

Madelyn Juanita Buggs
282 Bryant Street
General

Juanita's pleasant ways and manners make her loved by all. An active member of the Y.W.C.A., she is interested in swimming and likes to indulge in her favorite hobby, painting. Besides her hobbies *Juanita* enjoys sports, especially football. We'd better watch out though, because she is one of Malden's future policewomen. Rifle Club.

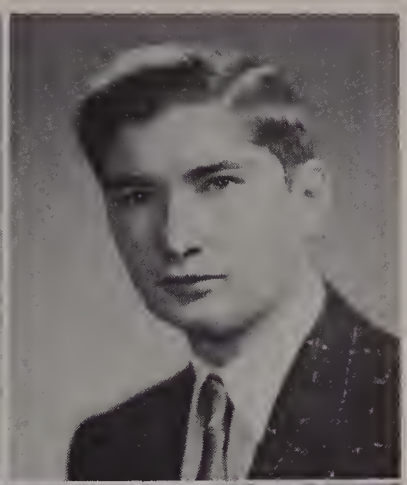

James Bulman
60 Hubbard Street
Commercial

Friendly and well-liked *Jim* plans to become a Certified Public Accountant after attending Bentley's. An active member of the Y.M.C.A., *Jimmy* enjoys baseball, basketball, and football, but he finds his greatest pleasure in fishing. With his intelligence and ambition *Jim* will not have to wait long before he reaches the top in his chosen career.

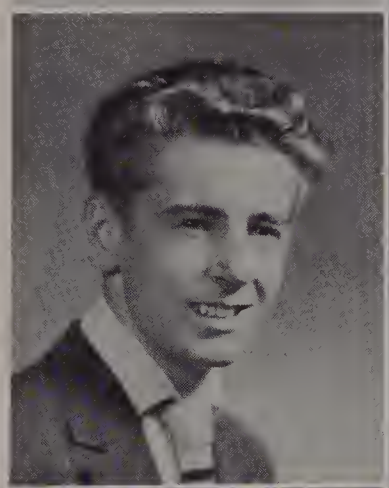

Robert Butler
101 Bawdain Street
College B

It was a lucky thing for us here at M.H.S. when *Bob* left Everett High. He joined us during our senior year and quickly got into the swing of things. He likes all sports and takes an eager part in them. His future plans include the University of Mass. or Northeastern School of Electrical engineering. We know he will be successful.

Frances Buyer
119 Franklin Street
College A

Fran, with a pleasant smile, is a small and cute package of sweetness and sincerity wrapped with good taste and appearance. We predict a wonderful and exciting future for *Fran.* Cam 1, 2, 3; Latin Honor 1, 2, 3; German Honor 1, 2, Vice-President 3; Inter-Club Square Dance Chairman; Junior Dance-Tickets; Junior Varieties-Usherette; Orchestra Concert-Usherette.

Helen Mary Cafferella
90A Suffalk Street
General

Caffy has a friendly manner which affects everyone around her and has won her many friends. A sports-minded gal, she's a whiz at softball and kickball. She has a genuine interest in school affairs and has helped her class in many ways. Good luck to a wonderful girl. Sophomore Council 1: Junior Council 2; "Snowflake Serenade"- Decorations.

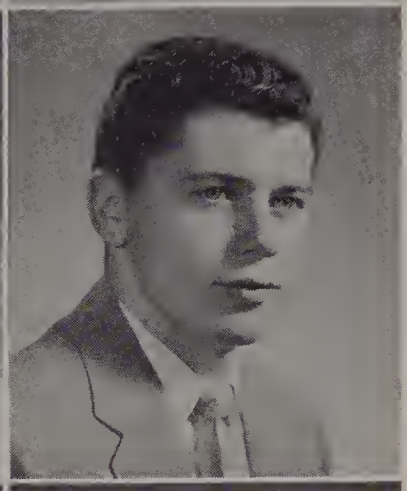

Joseph John Campano
566 Lynn Street
Scientific

Handsome, athletic, a good leader; all mean *Joe.* Always on the go, this capable lad has a cheerful attitude that has made him a general favorite. He is fond of sports and plays for his church baseball team as well as for the school. *Joe* would like to attend Boston College. Student Council-Soph. & Jr.; Baseball Team; J.V. Football Team; Track 1.

Marilyn Joyce Cann
52 Bartlett Street
General

A quiet but radiating charm perfectly describes that quality for which *Marilyn* is best known. An active member of Rainbow for four years, she manages to find time for skating and swimming along with her many other activities. Nursing claims *Marilyn's* interests for the future. We're sure that she has all the qualities to make a wonderful nurse.

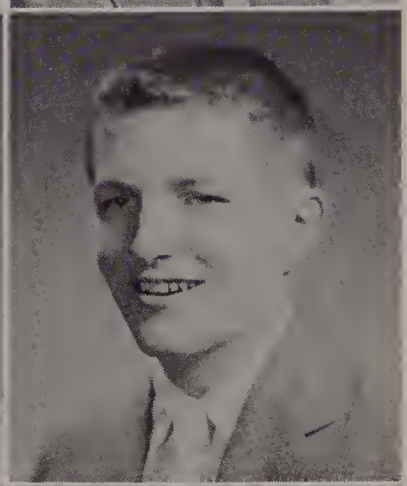

Thomas Francis Carberry
43 Rackwell Street
Scientific

Quiet *Tom* has always been so friendly and congenial that it is no wonder he is well-liked everywhere he goes. *Tom* has quite a list of hobbies and interests ranging from football and swimming to biology and astronomy. With his intelligence and easy friendliness, *Tom* is sure to catch success, hook, line, and sinker as a chemical engineer. Lit 2, 3.

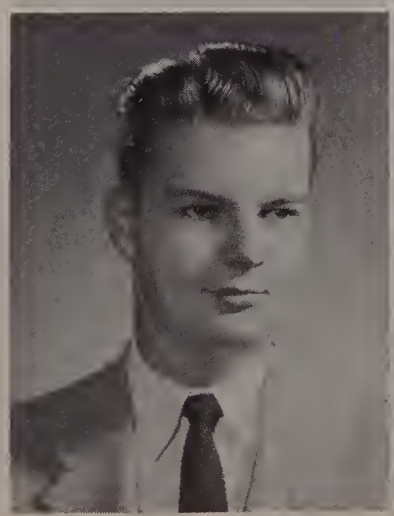

Paul Donald Carlberg
83 Brentwaad Street
Scientific

Tall, blond and handsome, *Swede* is one of the most popular boys at Malden High. Besides his participation in school functions, he is a member of DeMolay. Numbered among *Swede's* chief interests are baseball, softball and boating. Schubert Club 1, 2, 3; Choral Art 1, 2, President 3; Rifle Club 1; Rifle Team 1; Choral Art Engagements.

Louise Claire Carlson
78 Appletan Street
General

Quiet, friendly and poised, *Claire's* sincere smile and patience have won her many lasting friendships. Her work as a cashier at the First National Stores uses up a good part of her time, but she still finds time to enjoy swimming, her favorite sport. She intends to further her education by attending Art School after graduation.

Class of 1956

Wayne Peter Carney
165 Kimball Street
Scientific

Happy-go-lucky *Wayne* is a friendly fellow with a terrific personality. His catchy smile is always present, his sense of humor is never exhausted; and he likes all sports, especially golf and basketball, which he plays for St. Paul's. *Wayne* is also a member of Sir Galahad and we are sure we will hear from him in the future. Rifle Club 1.

Joan Claire Carson
24 Magnolia Street
General

Joanie's spark of personality ignites enjoyment for all of her friends wherever she may be. This little live wire has been on the go since her first day at M.H.S. A talented artist, we are sure that this young Miss will make her mark in the future. Biology Club 3; Football Usher 3; Pep Club 2; Senior Play-Production Comm.

Joan Elizabeth Cartile
35 Garden Street
General

This versatile young lady has shown her interest in M.H.S. by taking part in many of our activities. A past, worthy adviser of Rainbow, *Joan* plans to attend the University of Mass. Usona 1, 2, 3; "Snowflake Serenade"- Tickets and Dec.; Maldonian-Rep. 1, Undergrad. Staff 2; Spring Concert-Usher; Rocket Rhythms-Co. Chm. Hosp. and Inv.; Grad-Usherette.

Elizabeth Ann Celata
12 Wesmur Road
General

Good natured *Betty* is one of our most popular girls. No matter how busy she is, she always has a minute to stop and chat with her friends. Although she is not very active in school, she is very active in her Teen Age Club and in the Malden Royalettes. *Betty's* plans for after graduation include working for the telephone company.

Gail Rutledge Charlton
230 Washington Street
General

Quiet *Gail* is at once liked by everyone who comes into contact with her. Because of her deep religious faith, she has decided to study at the B. U. School of Theology in preparation for becoming a director of religious education. *Gail* is now Vice-President of Methodist Youth Fellowship. Maldonian Biog. Staff 3; Prod. Comm. Sr. Play; Tri-Hi 1.

Robert Hugh Carroll
221 Salem Street
General

Likable *Bob* has both a pleasing smile and good looks. He enjoys hockey, swimming and baseball, which he plays for St. Joseph's C.Y.O. His wonderful sense of humor and his vibrant personality have helped him to make many, many friends among his classmates. *Bob's* future plans are still undecided but we're sure he will be a success.

Jean Marie Carter
144 Bowdoin Street
College

Mix a bit of spice, a touch of humor, blend well with a sweet personality, and top with a large supply of friendliness. The result is known as *Jeanie*. A sports fan, *Jeanie* enjoys playing tennis and softball in her spare time. A nursing career is in sight for the future. Library Assist. 1; Maldonian Rep. 2, 3; "Snowflake Serenade"-Tickets.

Loretta Emma Castrucci
384 Medford Street
General

Cute *Loretta* not only can find time to be a good student, but she is an active member of many outside activities such as the Pagan Girls Sorority. *Loretta's* interests are skiing and swimming. She is currently working in a dental office and plans, after graduation, to attend Forsyth Academy and study to become a dental hygienist in the future.

Perley A. Chappell
76 Belmont Street
General

Something's always happening when *Sonny's* around. He takes an active part in many sports but football and basketball are his favorites. Working at Studio's Inc. takes up most of his time, but after work he enjoys playing for his church basketball team. After graduation *Sonny* plans to attend Wentworth Institute. Track 1.

James Arthur Chase
7 Lyle Street
General

Good-looking *Jimmy* has a perpetual smile and a personality to match. His wonderful voice makes him a welcome addition to any gathering. *Jimmy,* an active member of DeMolay, plans to take a post-graduate course after graduation and then join Uncle Sam's Navy. Ship ahoy mate! Lit. 1, 2, 3; Choral 1, 2; Junior Varieties-Talent Committee-Rockettes.

Class of 1956

Florence Bernice Cherkas
11 Kenilworth Street
General

Zoom! There goes *Flo,* flying by in her new Thunderbird. Helpful and dependable, she has made many friends among her classmates and her sincere nature makes her a favorite of teachers as well. Since she is musically inclined, singing and dancing rate high on her list of interests. *Flo's* future plans are still undecided but we know she'll succeed.

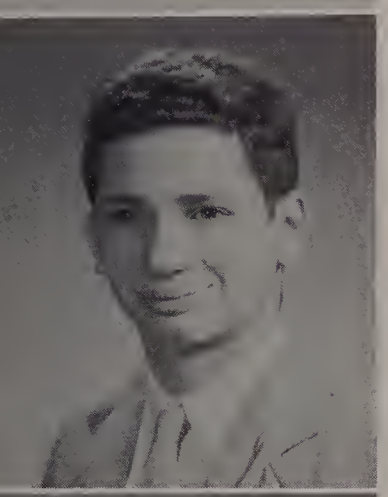

Martin Sheldon Chiet
22 Almont Street
General

Martin always has a smile on his face and a joke up his sleeve, when he doesn't have a rabbit up there. You see, *Martin's* favorite hobby is magic. In addition to this he is also interested in photography and building model boats. After graduating from M.H.S., he plans to attend Massachusetts Radio School. Success always in the future.

Philip Chute
132 Franklin Street
General

Explosive *Phil* likes to experiment with chemistry and sometimes has surprisng results. Being an active member of the Ground Observers Corps and the Mystic Valley Rifle Club, he still finds time to work weekends at the A.&P. His future will probably lie in the field of chemistry or physics. Rifle Club 1, 2; Sr. Prom-Cloak Room.

Beverly Anne Clark
52 Fairview Road
Commercial

Bang! *Bev* is practicing for the next rifle match. Her ultimate target is to be an airline stewardess, and we know that with her charm and ambition she will not have to wait long before she hits the bull's eye in her chosen career. Rifle Club 1, 2, 3; Library Asst. 1; "Snowflake Serenade"-Decorations; "Windy Whirl"-Decorations; Jr. Varieties-Typing Committee.

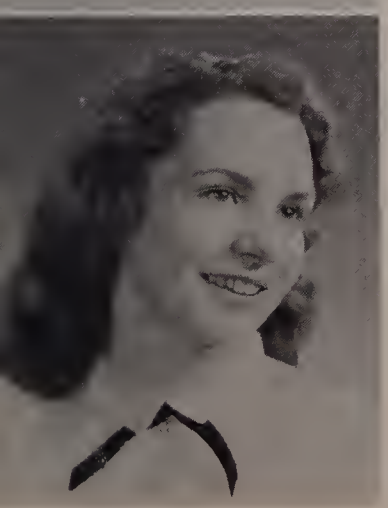

Elaine Mae Clarke
30 Huntly Street
Commercial

If there's music in the air you're sure to find sweet and popular *Elaine.* A talented musician and vocalist, she has been in many musicals. MacDowell 1, 2, 3; Choral Art 1, 2, 3; Greenroom 1, 2, 3; Band 1, 2, 3; Usona 2, Sec. 3; English Club 2, 3; "Farm-O-Rama"-Music; "Snowflake Serenade"-Music; "Windy Whirl"-Tickets; "Harvest Hop"-Co-Chm. Pub.; Maldonian H.R. Rep. 2; Senior Farewell Dance-Co-Chm. Pub.

Phyllis Marie Chick
695 Eastern Avenue
College B

A charming personality, a friendly nature, an even disposition, and a hard worker describe *Phyllis* to a "T". Her main interests are music and roller skating. *Phyllis'* plans for the future include attending Fisher Junior College. If industry is the true parent of success, she can most certainly be sure of a very bright future. German Honor 3; MacDowell 3.

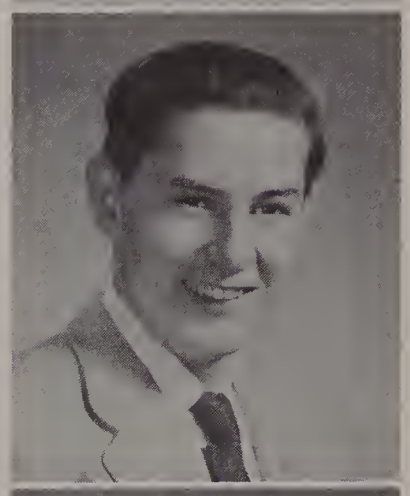

Stephen Chopelas
45 Crescent Avenue
College B

Jazz, rhythm and blues, or classical, Steve can play it on the trumpet. He plays in the school band and spends his spare time practicing. *Steve* is a faithful member of the Alpha Delta Sigma Fraternity and his other interests include baseball, football, basketball, and dancing. Band 1, 3; Latin Honor 2, 3; Le Francais 2, 3.

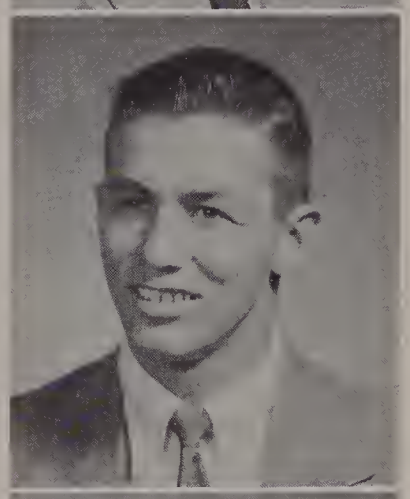

Edward Peter Clarey
107 Bowdoin Street
General

Look girls, here he comes! Handsome, brown-eyed *Pete* walking down the corridor. *Pete,* one of our more athletic fellows, is very fond of basketball in which he is a standout. He is also one of M.H.S.'s great football players. In addition *Pete* is an outfielder in baseball. He sure is an outstanding guy. Basketball 2, Capt. 3; Football 2, 3; Baseball 2, 3.

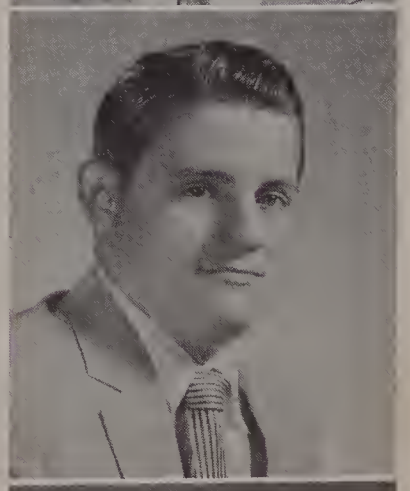

Robert M. Clark
7 Jordan Terrace
General

Bob is a real sports enthusiast, as you can tell by his hobbies, which include baseball, football, swimming, and track. Besides participating in many activities, he finds time to belong to the Belmont Teen-Age Club and also collects stamps. After graduation *Bob* plans to go to college and take up civil engineering. Football-Guard 1, 2, 3; Track 3.

Frederick Robert Coffey
94 Wyoming Avenue
College B

Nice looks and ways are the combination in *Freddie.* His interests are baseball, fishing, golf, hockey, and photography, but when it comes to performing on winged wheels, *Freddie* is tops. After college he plans to join the navy. When his tour of duty is completed he hopes to become either an engineer or a teacher, but whichever field he chooses, he's bound to succeed.

Class of 1956

Doris Marilyn Cohen
5 Boston Street
Commercial

Vivacity plus describes *Doris* to a "T." A smart brunette with loads of pep, who works diligently as a medical secretary outside of school. Her future plans are to enter a business college, preferably Boston University. Cam 1, 2, 3; "Windy Whirl"-Decorations; "Snowflake Serenade"-Decorations; Blue and Gold-Typist; Junior Varieties-Typist.

Rhoda S. Cohen
101 Horvard Street
Commerciol

Happy-go-lucky *Rho* is sure to succeed in the business world because of her typing ability. Outside of school she is an active member of Sigma Phi Sorority, B.B.G. and B.B.I. Her interests include tennis and music. "Windy Whirl"-Decorations; "Snowflake Serenade"-Decorations; Blue and Gold-Typist 1; Senior Play-Typist; Junior Varieties-Typist.

Roberta Louise Cohen
55 Clarendon Street
College A

Bobbie is an efficient girl whose intelligence is an asset in every group. After high school she plans to enter Juilliard School of Music. Success is bound to be hers. Cam 1, 2, 3; Latin Honor 1, 2, 3; French Honor 1, 2, President 3; Orchestra 1, 2, 3; Latin Honor Parents' Night; "Snowflake Serenade"-Tickets; "Windy Whirl"-Tickets; Student Council.

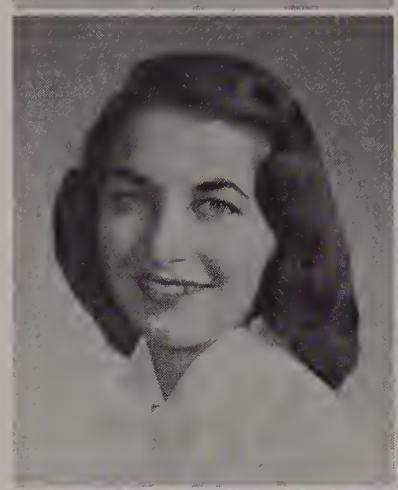

Patricia A. Colameta
11 Kenmore Road
Generol

Pretty and vivacious *Pat*, a real favorite with all of us at Malden High, enjoys singing, dancing, swimming, and softball. Following her graduation this spring *Pat* plans to make her solo flight into life as an airline hostess. "Windy Whirl"-Decorations, Tickets; "Harvest Hop"-Music, Decorations; Senior Farewell Dance-Decorations, Music; Junior Council.

Charles Colantuoni
27 Cheribon Street
College B

Wavy hair, tall, and good looking all describe, *Charlie*. His interest in building model planes along with a love of baseball and basketball keep him busy after school. His friendly grin and easy-going manner are great assets to his personality and account for his many friends. His plans include an engineering college, preferably Northeastern.

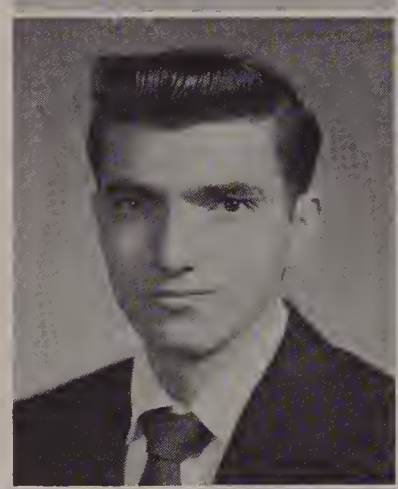

Jeannette Collins
28 Sherman Street
College A

Jean's friendliness and mischievous smile makes her well liked by every one. *Jean* has been the Secretary of the Baptist Youth Fellowship for two years. She is planning to go into nursing this fall at the Massachusetts General Hospital. H.R. Banking 1, 2; Greenroom 1, 2; Jr. Varieties-Usherette; Student Council 1; Co-Chm. Patrons Comm. Senior Play.

Louisa B. Collyns
37 Lawrence Street
Commercial

Lulu, a domestically talented young miss, can cook, and sew as well as she plays field hockey or basketball. With her bright smile and friendly manners she has gained many friends during her three years at Malden High. Her adeptness in commercial subjects makes *Lulu* a sure candidate for the business world. Field Hockey 1; Basketball 1; Band 2.

Arthur Conlon
116 Glenwood Street
General

Sighs of approval greet *Artie* whenever he steps up the the "mike" to sing our favorite songs. For four years, he has been a hospital entertainer. With his sense of humor and friendly personality, *Art* is sure to get ahead. Jr. Schubert 2, 3; Choral Art 2, 3; Jr. Varieties-Talent 2, 3; Sr. Farewell Dance; "Autumn Leaves"; "Tornado Twister"; "Harvest Hop"; German Club 2, 3.

Ralph E. Connor
61 Taylor Street
General

Handsome *Spede* is a quiet boy with a wide grin and keen sense of humor. Easy going and friendly, *Spede* has an immense number of friends, who never have a dull moment when he is around. One can find him in the afternoon at Glendale Park, participating in football and basketball. When winter rolls around, he is an avid fan of hockey. Good Luck in college.

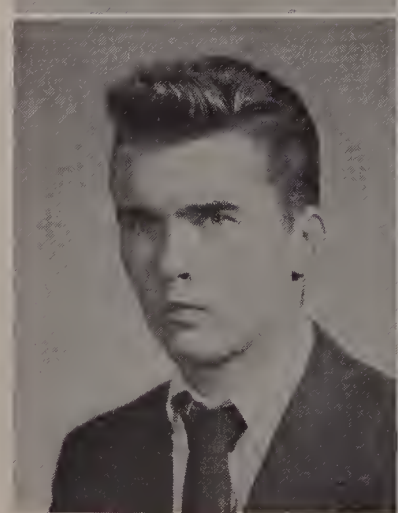

Francis Contrado
61 Marlboro Street
General

Frankie's dynamic personality makes him one of the most popular male members of the entire senior class. He enjoys basketball, track, swimming, and dancing, but favors football, which always takes up most of the fall months. *Frankie* is planning to enter Boston College after graduation. Track 2; Home Room Rep. 2; Sr. Play-Tickets; J.V. Football, Varsity 2, 3.

Class of 1956

Ethel D. Coombs
227 Newland Street
General

Ethel is the girl the vitamin advertisment had in mind when they invented the slogan, 'Vim, Vigor, and Vitality," for she sure is packed full of all three. Behind her effervescent exterior is a sincere quality and a reserved amount of quietness. She enjoys swimming, golf, and horseback riding. Attractive Ethel is destined to go far. Rifle Club 1.

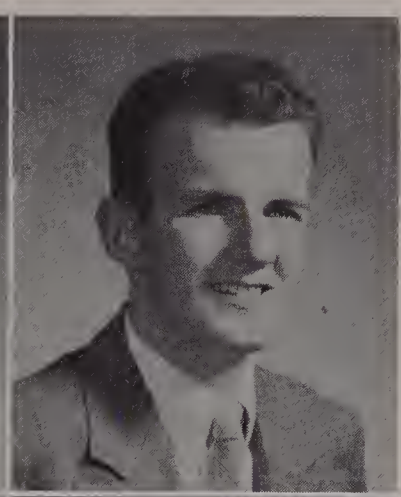

Raymond A. Coombs
16 Orchard Street
General

Handsome *Ray* is a real hand at all sports, especially swimming, skiing, basketball, and hockey. Lively *Ray* kicks up his heels when he dances, one of his top interests. The Pioneer Food Market keeps all-round *Ray* busy after school hours. But after graduation this market will lose him; for he plans to join the service, preferably the Marines.

John J. Cottam
18 Mason Street
General

At times, *Jack* may seem quiet and serious to those who don't know him too well, but he is a real happy-go-lucky guy with a ready smile for everyone. *Jack* enjoys almost any sport, but baseball and swimming rate tops on his list. When he graduates from M.H.S., *Jack* plans to join the Air Force. We know he will do well in the service.

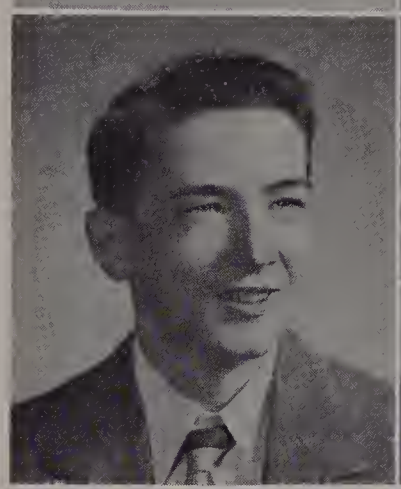

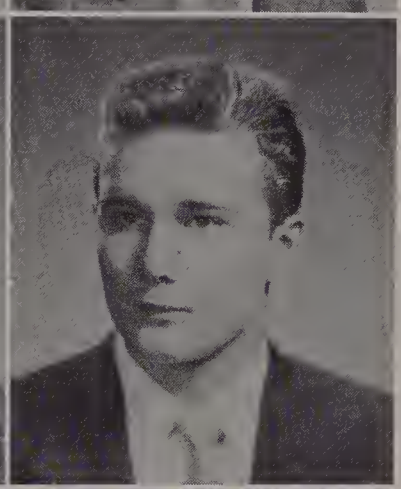

George Richard Cowan
22 Judson Street
Scientific

Happy-go-lucky *George* is an all-around boy with varied interests that lie both in sports and on club activities. After school, he works in a Judson Square drug store. With his friendly sense of humor, his number of friends is sure to increase at Northeastern, where he will further his education. Lit 2, 3; German Honor 1, 2; Soph. Council; Language Club Party 2.

Carol J. Cragen
158 Oliver Street
College A

Carol, with her captivating smile and popularity at M.H.S., has been a member of the Belmont Teen Age Club and Rainbow Girls for two years. She plans to attend college to become a physical education teacher. Latin Honor 1, 2, 3; Le Cercle Francais 1, 2, 3; Tennis Team 1, 2, Letters 1, 2; Tri-Hi 2; Maldonian Undergraduate Staff-1; Basketball 1, 2.

Mary Loretta Crane
69 Pine Street
General

Sports of all kinds interest *Mary,* a girl with an extremely pleasant disposition. Thrifty *Mary* saves money by sewing her own clothes. But, that isn't all! She has a great interest in "pop" music, and spends much of her time listening to records. After graduation, she will make some boss a wonderful stenographer, and later, some man a wonderful wife.

Joan Marie Crowe
162 Newland Street
General

Peppy, and popular, *Jo* is a wonderful girl to be with, both at work and at play. She is an avid sports fan, a fact which is shown by her attendance at the football games at M.H.S. and her interest in basketball and swimming. Dancing is among her favorite pastimes. With her quiet and friendly ways, she will be successful as a telephone operator.

James F. Crowley
49 Stearns Street
General

Jim, as he is known by all, has made many everlasting friends during his three years at M.H.S. This handsome lad spends most of his time playing baseball for the City League Baseball Team. He has many other activities which include basketball, football, and hunting. After graduation, *Jim* plans to serve Uncle Sam in the U.S. Army.

Kathleen A. Cunningham
55 Havelock Street
General

A real music fan, especially popular, this likable little miss loves to dance and listen to the latest records for hours. You can't miss *Kathy* walking along the corridors because she always looks so neat and trim. This cute and vivacious gal lends her talents to the Bell Shop where she works as a salesgirl. "Tornado Twister"-Ticket Committee.

Loretta Rose D'Amato
30 Coleman Street
General

Cute as a button describes friendly *Lorry* who has that special plus in her personality. All sports and dancing head her list of interests. But this popular girl is also an active member of St. Joseph's C.Y.O. If she doesn't decide to become a telephone operator, we know that *Lorry,* with her winning smile, is sure to rate tops in whatever she does.

Class of 1956

Charlotte E. Dean
46 Gardan Street
Cammercial

Charlotte is one of the busiest girls around Malden High School. After school she divides her time between being Mr. Melanson's efficient secretary, and serving as vice-president of the Malden Royalette's Club. "Snowflake Serenade"-Tickets; Blue and Gold H. R. Rep. 1, 3; "Harvest Hop"-Tickets; Sr. Farewell-Decorations; Field Hockey-Left Guard 1.

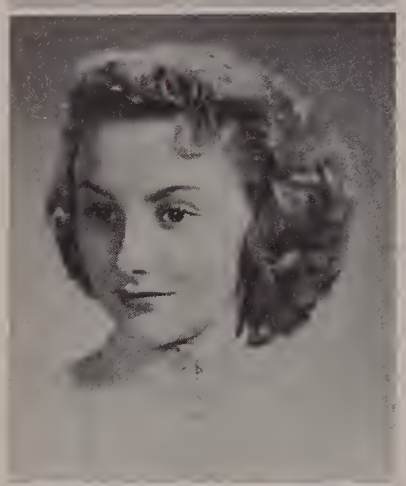

Nancy Dello Russo
41 Maplewaad Street
General

This dynamic personality is none other than *Nan,* an active member of Room 16. After school, working at the Bell Shops keeps her busy. She keeps her figure trim by actively participating in swimming and dancing. With her tiny figure, her ambition is to be a model. *Nan* has many friends in the Malden Royalettes. "Tornado Twister"-Tic.

Isabel Ann Deschamps
22 Meridian Street
General

Izzie, as her many friends call her, has that combination of a sweet smile and a good-natured personality which make her an all-round gal with all-round interests. Quite the versatile person, she enjoys watching all sports, and participates in softball games, swimming and horseback riding. The best of luck to a gal full of pluck and determination.

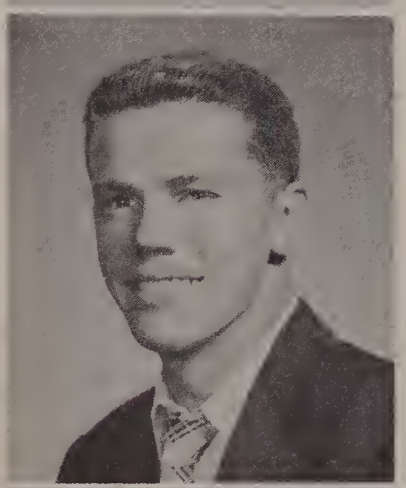

Donald E. Dickie
146 Newland Street
General

Donnie's clever jokes collect many laughs from Room 16. Good looks add to his swell character. In football, he's got the spark that makes him a top player. St. Joseph's baseball and basketball teams are certainly lucky to have *Donnie* playing for them. We know he will succeed at Boston College where he hopes to study engineering. Football 1, 2, 3; Baseball 1; Basketball 1, 2, 3.

Ruth Marie DiGiacomo
27 Russell Street
Cammercial

Ruthie is a small girl who is always on her toes. She has been manager of the girls' basketball team for three years. An avid fan of all sports, she also finds enjoyment in tennis and roller skating. This ambitious girl still finds time to work after school. Basketball Manager 1, 2, 3; Blue and Gold Typ. 1, 2, 3.

Thomas W. Deegan
985 Eastern Avenue
General

Good looking *Tex* has a fondness for the South although he was born here in the North. When he joins the Navy, he hopes his travels will include that part of the U.S. Although *Tex* has a great interest in woodworking, ship designing, and fishing, he keeps trim by actively participating in all sports. After school he works in Mal's Supermarket.

Marie H. D'eon
74 Wyeth Street
General

Marie is rather a quiet and an especially sweet person. She has a streak of the domestic arts in her and she particularly likes sewing. Other hobbies that rate high on *Marie's* list are softball and dancing. The Catholic Daughters of America and the Belmont Teen Club claim much of her time. This ambitious girl has plans of becoming an office worker.

Lucille S. DiBenedetto
16 Russell Caurt
Cammercial

Helpful *Lulu,* a girl who is always there when work is to be done, is a pleasure to know and a true friend to have. Tops in swimming, skating rates high with her too. *Lulu* looks to either a secretarial course or a career in the Waves. We know success will be hers, no matter which course she follows. Pep Club 1; "Tornado Twister"-Decorations.

Joseph D. DiDomizio
20 Beach Street
Cammercial

Joe's interests center around cars, especially his "55" Chevy. Friendliness and consideration are assets to his temperament. After school, *Joe* works at Saul's Market. Being musically inclined, he displays his talents by playing the trumpet and taking a great interest in dancing. After his graduation, success will certainly head his way. Rifle Club 1; Temporary Council.

Yolanda R. DiSerio
120 Highland Avenue
Cammercial

Landie, a terrific person who always has a smile and greeting for everyone, possesses a host of friends. She adds to her wonderful personality by varying her interests. After her graduation, an office will claim this alert and intelligent girl. Band 1, 2, 3; McDowell 1, 2, 3; "Snowflake Serenade"-Dec.; "Windy Whirl"-Dec.; Jr. Varieties-Tal. Comm.

Class of 1956

Janet Barbara Docar
759 Main Street
General

Jan has a winning smile and individuality that make her very popular with friends. Her interests include dancing, tennis, the theatre which she attends frequently, and music, as shown by her membership in the band. Band 1, 2, 3; Biology Club; Tickets-"Snowflake Serenade", "Harvest Hop", Band Concert; Choral Arts 1; Orchestra 1; Library Asst. 1.

Barbara L. Doherty
90 Oliver Street
Commercial

Efficient and charming *Babs* is always on the go, doing something for her class. Her ability will always be an asset. Council 1, 2, 3; Usona 3; Tennis Letter 2; Football Usher 3; "Snowflake Serenade" -Dec.; "Windy Whirl"-Dec. Co-Chm.; "Harvest Hop"-Co-Chm.; "Rocket Rhythms"-Tickets; Sr. Farewell Dance-Tickets; "Tornado Twister"-Dec.; "Time Out for Ginger"-Usher.

Adele Bernadette Dolan
105 Tremont Street
General

Tall and slender *Adele* is one terrific girl to know. She is a bowling enthusiast and belongs to the Belmont Bowling Team. After school she is an assistant dental hygienist for Dr. Berman and plans to further her education in this field by attending a dental school. Majorette 1; "Harvest Hop"-Tickets; Senior Farewell Dance-Tickets; "Windy Whirl"-Dec.

David Arthur Doucette
6 Irving Court
General

Dave's favorite sport is bowling. He belongs to the Bowling League of Malden and sparks the team with a sense of humor. Fishing and cars, among other things, hold his interests and Eliot's Toy Shop keeps him busy after school. After graduation, *Dave* plans to be an apprentice draftsman and study at General Electric. Success will head his way.

Marjorie E. Doucette
131 Daniels Street
Commercial

Margie is an active miss who adds a touch of beauty to M.H.S. Along with school activities, the Senior Figure Skating Club keeps her busy. Good Luck, *Margie!* Maldonian Adv. 1; Library Assistant 1; "Snowflake Serenade"-Dec.; "Windy Whirl"-Dec.; "Tornado Twister"-Ch. Dec. Comm.; Tri-Hi 1, 2, 3; Rifle 3; Blue and Gold Adv. and Typ. 2, 3; Field Hockey 1; Softball 1.

Thelma Diane Dodge
80 Dexter Street
General

Industrious *Teedy* is a versatile girl with a friendly manner and terrific personality. After school you can find *Teedy* working for Mr. Kelliher. She is an active member of Kappi Phi, the Baptist Fellowship, and Rainbow. She is talented both on the piano and alto horn. *Teedy* is a sports enthusiast along with taking a great interest in sewing. Salem Teachers College will be happy to have her. Band 1, 2, 3; "Windy Whirl"-Coat Room; Mald. Rep. 1; "Harvest Hop"; Tri-Hi.

Sandra Christine Doig
28 Ripley Street
Commercial

Cute and sweet *Sandy* is an asset to M.H.S. Ambitious and an active member of the school, *Sandy's* interests include tennis, bowling, and reading. She plans to attend Fisher Junior College to be a medical secretary. MacDowell 1, 2, 3; Biology 3; Mald. Ass't Music Ed. 1; Blue & Gold Rep. 2, 3; "Tornado Twister"-Dec.; Sr. Farewell Dance-Entertainment Comm.

Paul Edward Donahue
94 Lebanon Street
General

Paul is a pleasure to know and work with because of his amicable personality and his lively sense of humor. Among other things, cars and football interest him. Paul is a member of the Y. M. C. A. and the Maplewood Teen Club. Although undecided about his future, *Paul* is a sure success. Lions and Rotary Club 2; Council 2; Football 1.

Louis Alexander Doucette
6 Irving Court
General

Louis is one of the most industrious members of M.H.S. Good looks and a friendly manner combine and result in personality plus. If you should ever go to the Malden Bowladrome, look for *Louis* setting up pins. When asked what he likes, he replies, "Everything"! This ambitious boy will really zoom as a draftsman, studying at Wentworth Institute. Lit 1, 2, 3; Council 1, 3.

Patricia Ann Doucette
13 Baker Street
General

Petite *Pat* with black shiny hair and a slim figure is a cute and capable girl. Ice skating rates tops with her, followed by swimming, dancing, and art. She greets everyone with a friendly grin and a kind word. Her neatness and good taste will help her attain her chosen career, fashion designing. Tri-Hi 2, 3; Sr. Play-Dec.; "Tornado Twister"-Dec.

Class of 1956

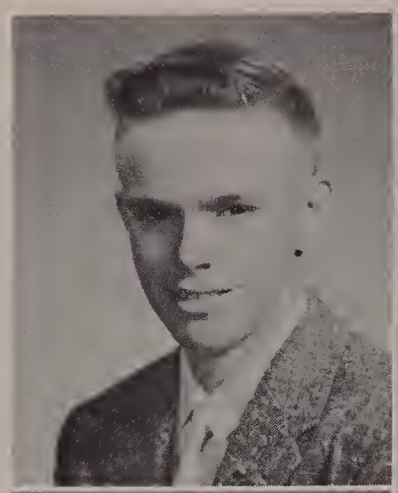

Paul J. Downey
11A Meridian Parkway
College A

Quiet, reserved and sports-minded Paul has an everlasting smile which has made him a real popular guy at M.H.S. Playing a fast game of basketball for the City League suits him just fine and rates him as one of their most outstanding players. The lure of the great outdoors appeals greatly to Paul for he is one who enjoys fishing a great deal. Lit 2, 3.

Sylvia P. Dress
9 Linwood Street
Commercial

Just walk into Mr. Kelliher's office and whom do you find? Why it's *Syl,* madly pounding away at the typewriter. We don't know how she finds time to do anything out of school, being so busy in school, but she is an active member of B.B.I., B.B.G., and Phi Delta Phi Sorority. We know the future holds a fine job as a secretary for her. H.R. Banking 1.

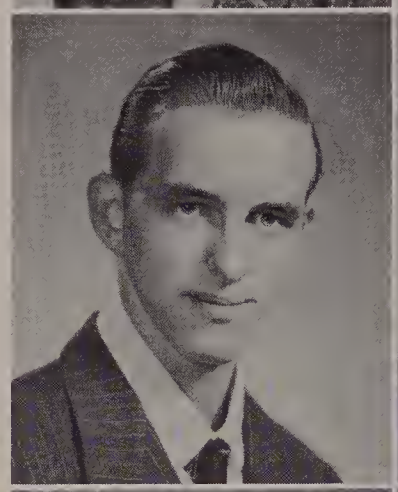

Richard T. Drew
19 Lincoln Street
General

Dick is tall, dark, and handsome. He will always be remembered by his fellow classmates for his quick wit and pleasant smile. *Dick's* favorite pastimes are basketball and bowling; you will always find him at the bowling alley trying to improve his 140. He likes to travel, and after graduation he plans to tour the good old U.S.A.

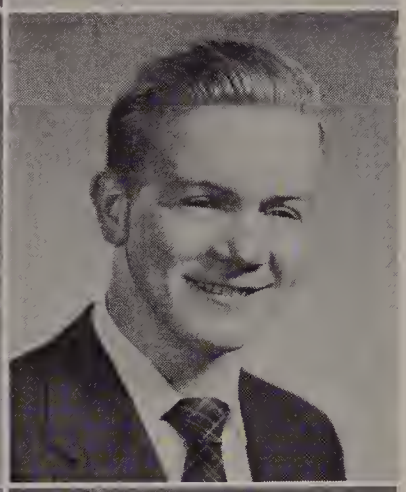

Daniel V. Driscoll
47 Wyllis Avenue
General

One of the few red-haired, good-looking lads around M.H.S. is *Dimples.* Although he left us to join the Air Force, while in school he added much to the enjoyment of others. Before he began his hitch, he partook in sports, weight-lifting, and tinkering with cars. We're sure that he is making a success of himself. "Tornado Twister"-Sold Cokes.

Joanne K. Dunlee
196 Clifton Street
Commercial

Jo, with a perpetual smile, is a joy to her friends with her quiet, unassuming manner and gracious way. Enjoying water any way — she swims until it freezes and skates until it melts. After graduation she hopes to settle down in the business world as the ideal stenographer for some lucky office. Pep Club 1, 2; "Windy Whirl"-Dec.; Senior Farewell-Ent.

Deanna M. Dustin
68 Beach Street
General

A terrific gal, *Dee* has a wonderful personality and loads of friends. Her main talent is music and she devotes all her spare time to our many musical organizations. B.U. needs a girl like her. MacDowell Club 1, 2, 3; Choral Art 2, 3; Junior Varieties-Pub.; "Windy Whirl", "Snowflake Serenade", "Senior Farewell", "Pixie Prance", "Harvest Hop"-Enter.

Jeanne M. Eison
17 Russell Court
General

A girl that certainly can be described as one with a variety of interests is cute and fun-loving *Jeanne.* Skating, sports, and sewing occupy most of her spare time. After graduation from Malden High School, soft-spoken *Jeanne* hopes to work for the Telephone Company as an operator. We have no doubt that she will succeed at anything she undertakes.

Joan C. Ell
192 Beach Street
General

Although she is rather quiet, *Joan* has gained great popularity at M.H.S. with her winning smile and sweet personality. Her favorite pastimes are bowling, baseball, tennis, and especially dancing. After school *Jo* works at the First National where she is an efficient employee. "Snowflake Serenade"-Dec.; "Windy Whirl"-Dec.; Tennis 1; Biology Club 1.

Joanna L. Eriksson
17 Dexter Street
College B

Jo is a quiet girl with many activities to keep her life busy, such as softball, tennis, skiing, and collecting the latest records. She is an active member of the Luther League and was secretary in her third year. *Jo* has been a faithful member of Kappa Phi Sorority for two years, and a member of the Boston Bowling team. Jr. Varieties-Prog.

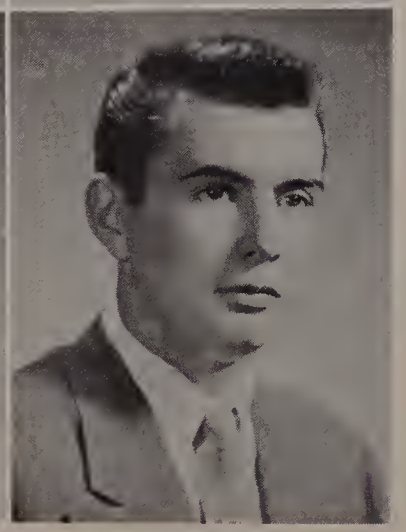

Barry Evans
54 Maple Street
General

Lucky's pleasant smile and his dark handsomeness have made him an object of interest to all the girls at M.H.S.; even the boys think he is one great guy. His swell individuality makes him one of the nicest fellows anyone would want to meet. *Lucky* likes to pass his time with football, basketball, hockey, and his hobby, building model airplanes.

Class of 1956

Lois Farrell
91 Wyllis Avenue
Commercial

Lois's sweet smile and pleasant nature have won her a great many friends. She likes to knit, to baby sit, and is an avid sports fan, as you will see when you find her cheering for M.H.S. at all the games. Good luck *Lois,* we know you'll succeed. Maldonian H.R. Rep. 2; "Snowflake Serenade"-Dec.; "Windy Whirl"-Dec.

Gail S. Fierer
46 Plymouth Rood
College A

Smart and personable, *Gail* is one of our hardest workers. English Club 1, 2, V. Pres. 3; Le Cercle Francais 1, 2, 3; Blue and Gold 2, News Editor 3; Latin Honor 1, 2, 3; Cam. 1, 2, 3; Greenroom 1, 2; Jr. Varieties-Pub.; "Snowflake Serenade"-Pub.; "Tornado Twister"-Chm. Tickets; Sr. Farewell Dance-Pub.; "Harvest Hop"-Tickets; Football Usher 3.

Mathew Fink
145 Mt. Vernon Street
General

Here is a guy who can bring laughter into any classroom. *Matt* derives his fun from playing badminton, basketball, collecting stamps and postcards, and swimming. *Matt's* favorite subject, being ancient history, we may have a future history teacher amonst us. Although his immediate plans are indefinite, we have no doubts that *Matt* will rise to the very top.

Joyce L. Finlay
43 Regent Road
Commerciol

Combine charm, personality, and looks with a dash of a very sweet smile, mix together and you are sure to come up with *Joyce.* She is the type of willing worker who will make an efficient secretary, the career she plans to take up. *Joyce* is an avid sports fan and spends a good deal of her time bowling, dancing, or collecting the latest records.

Ronald J. Finn
49 Tremont Street
Generol

Ronnie is one of the more reserved and serious boys in the senior class. One of Malden High's best hockey players, he played a tremendous part is helping us win the Eastern Mass. Championship. After graduation *Ronnie* is planning to go to Northeastern to continue his education. A really versatile fellow! Rifle Club 1, 2; Hi-Y 1, 2, 3; Hockey 1, 2, 3.

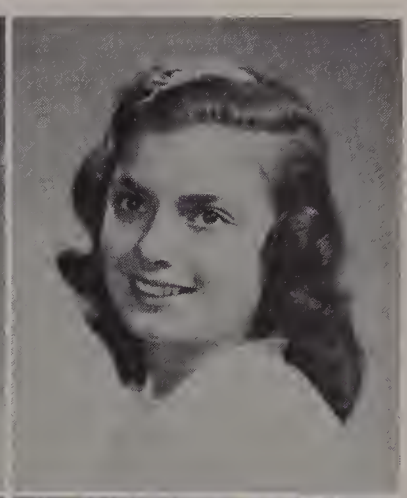

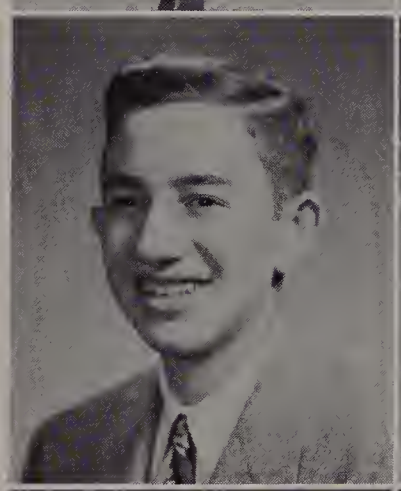

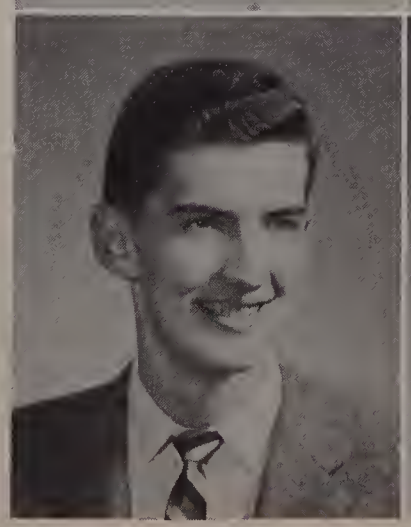

Bessie Ferentinas
28 Newhall Street
Commercial

Petite *Bess* has proven herself capable of doing everything she undertakes; not only with her good marks, but also her sparkling personality. Usona 2; V. Pres. 3; Class Sec. 2, 3; Greenroom 1, 2; Blue and Gold Typist 1, 2; "Windy Whirl"-Tickets; "Tornado Twister"-Tickets; Jr. Varieties-Cast, Chm. Prog. Comm.; "Snowflake Serenade"; Temp. & Perm. Coun. 1.

Eleanor B. Fine
406 Pleosont Street
Commercial

Elie is one of the best liked girls at M.H.S. and is full of pep and energy. Being a secretary to Dr. Silverman always keeps her busy and on the run. Her favorite activities outside of school are painting, swimming, and being an active member of the Gay Teens, B.B.I. and B.B.G. Best of luck in the future, *Elie.* "Tornado Twister"-Decorations.

Malcolm Finks
295 Solem Street
College A

Zoom! There goes *Malcolm* in his snazzy blue car! This intelligent lad has been a member of B.B.I. for five years, and also enjoys swimming and hockey. After graduation *Malcolm* is planning to enter college and will probably study law. Whether he attends Harvard or Boston University, *Malcolm* is sure to succeed in his chosen career. French Honor 1, 2, 3.

Brenda G. Finn
22 Oxford Street
College A

With her captivating smile and wonderful personality, *Brenda* couldn't be better liked, proven by all her friends. The fortune teller predicts the best for *Brenda.* Latin Honor 1, 2, Sec. 3; Le Circle Francais 1, 2, 3; Greenroom 1, 2; Cam 2, 3; English Club 2; Maldonian 2, Ed. Administrations 3; Sr. Farewell-Co-Chm.; "Tornado Twister"-Pub. Comm.; Football Usher 3.

Virginia Mary Finnegan
8 Main Street
General

Attractive *Ginger* is as nice a person as you would ever want to meet, and a lot of fun to be with. Among her various talents is dancing where *Ginger* would rather "trip the light fantastic" than do anything else. With her pleasant voice and agreeable mannerisms, she will surely be successful in her chosen field, as a telephone operator.

Class of 1956

Mary Louise Fisher
46 Valley Street
General

Sports in general interest *Lou,* a curly-haired and adorable girl with a sparkling personality and a wide grin for all her friends. She keeps her trim figure by actively participating in bowling and swimming. After high school, *Lou* will make some business man an efficient and charming secretary. "It's a Big, Wide, Wonderful World"-Decorations.

Sandra J. Ford
93 Hawthorne Street
General

Sandy, one of the prettiest girls in the senior class, plans to attend the Eastern Nazarene College after graduation. When not serving as vice-president of the Young Peoples' Society in her church, *Sandy* can be found skiing down a snowy slope. Her other interests are baseball and basketball. Sure success is ahead for *Sandy.* Jr. Varieties-Usherette; Sr. Play-Prog.

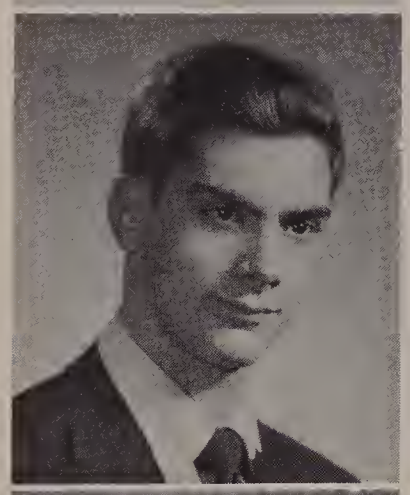

Jay A. Fox
654 Main Street
College A

Tall, energetic, and likeable describe *Jay.* Although playing his trombone occupies much of his time, he still finds time for weight-lifting, baseball and his fraternity, Alpha Mu. *Jay* plans to attend college and then on to a career as a doctor. We wish you success in this noble and necessary profession! Band 1, 2, Vice-Pres. 3; Greenroom 1.

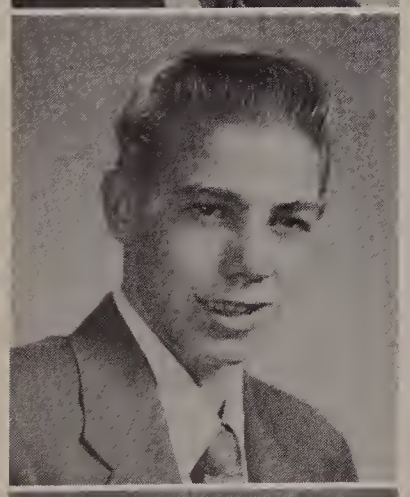

Richard E. Fratus
55 Plainfield Avenue
General

Handsome, athletic and humorous *Dick* has been a quiet but loyal student while at M.H.S. While track and tennis are *Richard's* main interests, baseball, football and basketball occupy much of his time. Playing ball at the Y.M.C.A. is a favorite leisure of *Dick's.* Within the immediate future the U.S. Air Force will hold claim to this boy. Track 1, 2, 3; Tennis 3.

Ellis Reinherz Freedman
59 Acorn Street
College A

El may appear to be on the quiet side, but once you get to know him, you'll be charmed with his easy, talkative manner and his genuine interest in his classmates. He is a prominent member of his fraternity, Alpha Mu Alpha, and has been on the executive board for two years. *El* intends to study medicine. Success! Latin Honor 1, 2, 3; Greenroom 1, 2.

Joan Marie Fitzpatrick
11 Burdett Terrace
General

Energetic *Fitzie* is a gal who always has a pleasant smile for everyone. She twirls the baton for the Malden Royalettes, is a 3-year member of the Rainbow Order, and a faithful and hardworking employee of the Equipment Co. Her favorite hobbies are softball, dancing, swimming, and of course, boys. "It's a Big, Wide, Wonderful World"-Decorations.

John G. Forti
37 Swan Street
Scientific

Quiet and resreved *John* is well liked and respected by many of his pals in the senior class. *John* is the head usher at the Granada Theater and enjoys his work immensely. After graduation this year, *John* hopes to go to Tufts College for further study. Lit. 1, 2, 3; Blue & Gold 1; Orchestra 1; Baseball Manager, Letter 2, 3; Hockey Manager, Letter 3.

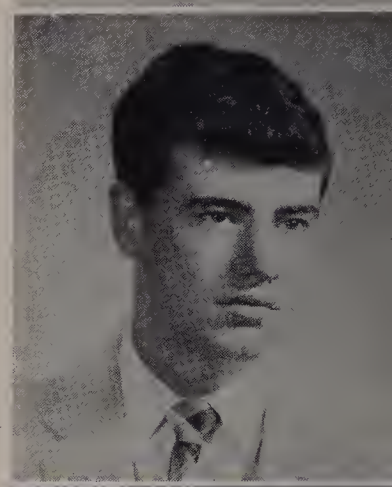

Myron E. Fox
167 Mt. Vernon Street
College A

In class we couldn't ask for a quieter or well mannered boy than popular and good looking *Foxy,* but put him on the ice and we have dynamite. *Myron* likes to participate in sports and plays for many outside teams. Cog 2, Pres. 3; Hockey 1, 2, 3; J.V. Football 1; Blue & Gold 2, Co-Ed. 3; Junior Varieties-Co-Chm.; "It's a Big, Wide, Wonderful World"-Tickets.

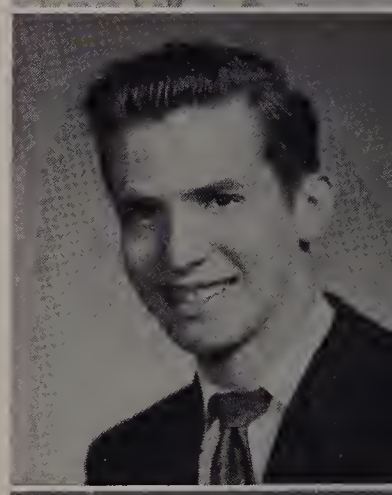

Arthur Stephen Freedman
40 Boylston Street
College A

Art's mind usually turns to sports, in which his specialties are football, basketball, and softball. This hardworking boy puts his athletic talents to work by playing for many of the B.B.I. teams. Stamp collecting and records are two activities in which he partakes. Next fall *Art* is set on attending B.U. for a business course. Football 1.

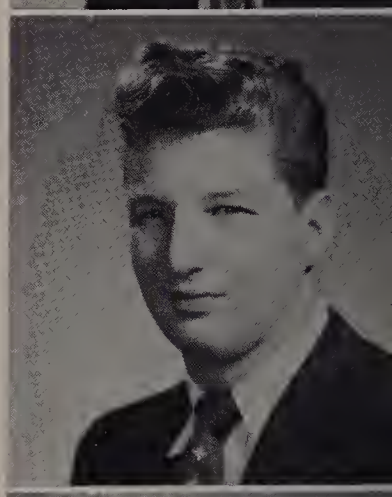

Marilyn Ruth Fruit
169 Walnut Street
General

Demure *Macky,* with many interests and activities both in and out of school, has won many friends through her hard work for M.H.S., many clubs and her sorority. Greenroom 1, 2; Latin Honor 1, 2; "Snowflake Serenade"-Decorations; "Windy Whirl"-Publicity; Maldonian Representative 1, Art Staff; "Tornado Twister"-Decorations; Senior Play-Usherette.

166

Class of 1956

Marjorie Roberta Fruit
169 Walnut Street
General

Petite and popular *Margie* works hard in just about everything she does. She is very active in organizations both in and out of high school. Library Assistant 1; "Snowflake Serenade"-Decorations; "Windy Whirl"-Publicity; Latin Honor 2, 3; Candy Girl; "Tornado Twister"-Decorations; Greenroom 1, 2, 3, Patron Comm., Ticket Comm., Decorations Comm.

Carolyn Rose Fucci
121 Bellvale Street
General

How can *Carolyn,* with her sparkling personality, help but have many varied and colorful interests? Besides being an outstanding member of St. Mary's C.Y.O. and the Maplewood Teen Club, *Carolyn* bowls, rides horseback, and has "Pen Pals." She works at Linden Caterers and plans to join the Waves. "Snowflake Serenade"-Decorations; Biology Club 3.

Michael J. Gallagher
28 Newman Raad
General

Bang! Another good shot is notched up by this first class marksman of the Rifle Club. With his steady arm and eagle eye, *Mike* has been a regular on the Varsity team for three years. An engineering course is in sight, and with this lad's potentials, he is sure to be tops. Rifle Club 1, 2, 3; Varsity Team 1, 2, 3; Student Council 1; Choral Art 3.

Richard G. Garrity Jr.
10 Woodville Terrace
General

Friendly *Dick* with his big smile and likable manner is a great sports fan. He is interested in baseball and swimming, but basketball tops everything. He always has a warm smile on hand, and we know that he will do well in anything he undertakes. Very soon *Dick* will serve Uncle Sam on the high seas with the U. S. Navy. Good luck sailor!

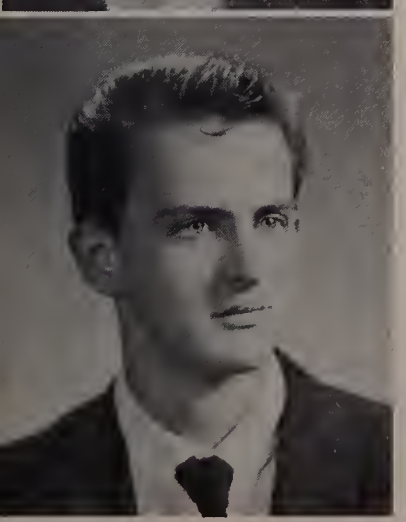

Lawrence A. George
23 Playstead Road
General

Nice looks and nice ways are the combination in *Laurie.* We all know him by his quick humor and flashing smile. The City League Basketball Team and Park League Baseball Team claim only a portion of his athletic talents. Among his many other interests he also belongs to the Malden Y.M.C.A. With an eye to the future, *Laurie* intends to join the Navy.

Carol Marie Fucci
121 Bellvale Street
General

Popular *Carol* has made a success of her high school years. She has been secretary of St. Mary's C.Y.O. for three years, and the Linden Youth Center for two years. *Carol* enjoys bowling and dancing. Pep Club 1; "Snowflake Serenade"-Decorations Committee; Banking 1; Maldonian Representative 3; Biology Club 3; "Time Out for Ginger"-Production Comm.

Patricia Ann Fucci
87 Whitman Street
General

Pat is rather quiet, but is especially sweet and nice to know. She has a streak of domesticity in her and particularly likes needlework. Hobbies that rate high with *Pat* are cooking and all manner of sports. Having been a member of the St. Peter's Church Choir for three years, she is a talented singer. MacDowell Club 3; Junior Varieties-Music.

Louise E. Gardner
98 Converse Avenue
General

Known throughout the school as one of the "sisters", *Lou,* with a cute face and melodic voice, has entertained many. Being a good artist, *Louise* plans to go to art school. Rifle Club 1; Tri-Hi 1, 2, 3; Lbr. Asst. 1; "Snowflake Serenade", "Windy Whirl"-Decor.; Jr. Varieties-1st prize. Decor. & Stage; "Harvest Hop"-Chm. Decor. Comm.; "Tornado Twister"-Enter.

Robert J. Gasparello
832 Salem Street
General

Tall and good looking *Bob* is one of the main reasons why the Golden Tornado has done so well for two years. With *Bob's* humor and ability, he is sure to be a success in whatever he undertakes. All sports hold this very capable lad's interest and he excells in all, especially his first love, football. Varsity Football 1, 2, Co-Capt. 3; Letter 2, 3.

Allen Gerrior
65 Sea View Avenue
General

Although he is on the quiet side, *Al* has worked steadily to achieve high grades, and is a good friend to all who know him. He maintains an active interest in the field of sports, and has played basketball and baseball throughout high school. You can bet that *Al,* with his determination, and perserverance, will attain his ultimate goals in life.

Class of 1956

Rosalie Gerstein
32 Grace Street
College B

Personality galore, and a very hard worker. English Club 1, 2, 3; Latin Honor 1, 2, 3; Greenroom 1, 2; Cam 1, Pub. Mgr. 2 Vice-Pres., Co-Chm. of Red Feather Drive 3; German Honor 2, Pub. Mgr. 3; Maldonian Promotion 2; "Importance of Being Ernest" 1; "Snowflake Serenade"-Tickets; "Windy Whirl"-Pub.; Senior Farewell Dance-Co-Chm. Enter.; Jr. Varieties-Pub.; Senior Play-Prod.

Alma L. Gilbert
69 Walcott Street
General

Alma is a genuine bundle of pep, joy and pleasantness. After making her appearance at Malden High School in her Junior year, she made lasting friends quickly. Skating and dancing top her list of interests but she can still find time to enjoy sewing and all sports. *Alma* has taken a head start in her chosen career — for she left school to get married.

Beverly J. Gillion
54 Converse Avenue
General

With a clever eye for art and a steady hand, *Betty* has drawn her way through many art contests. Good-looks and intelligence are two of the many characteristics of this lass. Her future plan is to be a commercial artist. Rifle Club 1; "Snowflake Serenade"-Pub.; "Harvest Hop"-Dec.; Jr. Varieties-Dec. and Stage; Gold Key for National Art Award 2.

Theresa M. Giordano
9 Wyeth Street
General

Terry with her many interests is a very busy and versatile miss. If you met her, you'd know that one of her friendly traits is talking. *Terry* usually attends the school dances because dancing as well as skating and bowling are among her varied interests. Bowling is this girl's specialty and to prove this point she just recently won a trophy.

Maxine S. Goldberg
103 Franklin Street
General

Mac is a lovely blond haired young lady. She has a sparkling personality which has gained her a great many true friends. With a smile always ready for everyone, *Mac* is one of the most popular girls in M.H.S. She is an all round swell person. "Rocket Rhythms"-Decorations; "Harvest Hop"-Decorations; Biology Club-Vice President and Pub. Mgr. 3.

Pauline E. Goldberg
103 Franklin Street
General

Pauline, one-half of the Goldberg twins, has a likable personality all her own which rates her high with all of us at Malden High. A loyal member of the Malden Royalettes, *Paul,* as she is better known, finds much pleasure in swimming, softball, and bowling. *Paul* will have mountains of success in whatever she chooses to do following graduation.

Murray I. Goldstein
33 Canverse Avenue
Scientific

"Ich Spreche Deutsch", probably is the favorite expression of this ambitious lad. Presiding over the German Society is only one of *Murray's* duties. Being active in B.B.I., he enjoys playing basketball and also counting their money as treasurer. *Murray* is also the historian for Alpha Mu. German Honor 1, 2, Pres. 3; Junior Varieties-Patron's Comm.

Barbara Louise Gordon
29 Stearns Street
Cammercial

Sweet and spicy *Babs,* a real live-wired gal, is always on the go. She has been a member of B.B.I. for three years, Sigma Phi for one year, and is treasurer of "The Alan Martin Fan Club." Naturally, *Babs* has a large collection of "pop" records, and derives a great deal of enjoyment from them. She plans to be a secretary. Blue and Gold Rep. 2.

Robert A. Graham
64 Lyle Street
General

Many students have come to know amiable *Bob,* as he is well liked for his magnetic personality. His main interests lie in all sports. If he repeats the record he has made at school, *Bob* is sure to be a successful citizen in the future. Football 1, 2, 3; Track 1, 2, 3; B & G Photographer 1; Jr. Schubert 1, 2, 3; Choral Art 2, 3; "Rocket Rhythms"-Cast.

Dorothy A. Grant
16 Lynde Street
Cammercial

After being voted Queen of the Golden Tornado there's no doubt that *Dottie* is popular with all her friends. After graduation from M.H.S. this charming and vivacious girl plans to be a private secretary. "Rocket Rhythms"-Usherette; "Snowflake Serenade"-Dec.; Library Asst. 1; Cheerleader 2, 3; Basketball 1; "Time Out For Ginger"-Tic.; Council 3; Golden Tornado Queen 3. z

Class of 1956

John W. Graves
34 Spruce Street
Commercial

John seems to be a very quiet fellow at first, but when you really get to know him there's no one friendlier and more fun-loving than he is. *John* is an avid fan of all sports, especially football, baseball, swimming, and mountain climbing. At the present time this good looking student is employed at Upham's Sunoco Gas station in Broadway Square.

Janet M. Green
502 Cross Street
Commercial

A sweet face combined with a demure manner makes *Jan* quite popular with her classmates. She finds it easy to be an honor roll student, although she is an active member of B.B.I. and B.B.G. Besides popular music *Jan* likes ballroom dancing and swimming. At present, she works at the Highland Auto Park in Somerville. Cam 1, 2; Service Program 2.

John Joseph Griffin
9 Lynde Street
General

Tall and handsome *Jack* is truly a "Wow" at sports. His favorites are football and track, and he is a natural at baseball and basketball. *Jack* is a member of the Belmont Teenage Club baseball team, and plays on many other teams throughout the city. To become a professional photographer is his ambition. J.V. Football 1; Outdoor Track 1.

Alton R. Hall
13 Ripley Street
General

Nice looks and nice ways are the combination in *Al*. He possesses a "real gone" sense of humor and sees only the bright side of everything. *Al* probably could be called the outdoor type of person because of his interests in fishing, hunting, camping, and forestry. Being an enjoyable person to know is one of the real reasons why *Al* has a host of friends.

Michael J. Hallissy
17 Phillips Street
College A

Sports minded *Mike* enjoys playing all sports. Swimming, football, ping-pong and rifle are his favorites, but baseball ranks above all of these. With *Mike's* unique personality he is sure to have many pals and profit by their friendship. College is in sight for this lad and we wish him success. Rifle Club 1, Letter 2, 3, Captain 3; Baseball 2, 3, Letter 3; Hi-Y.

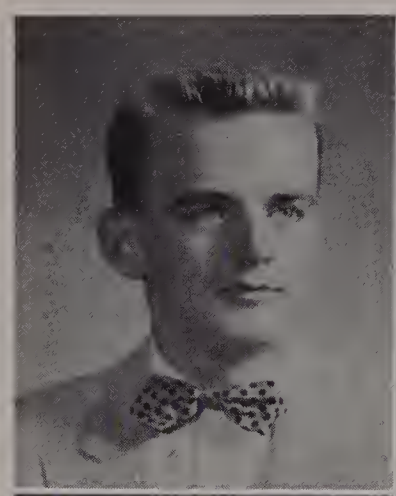

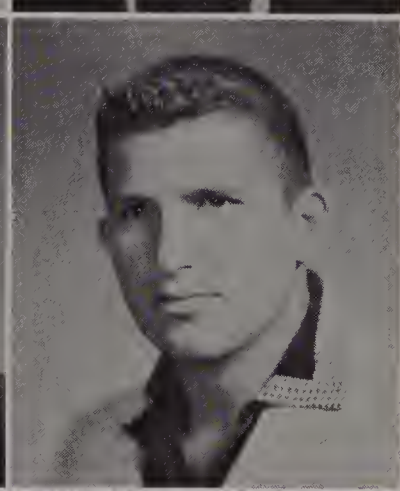
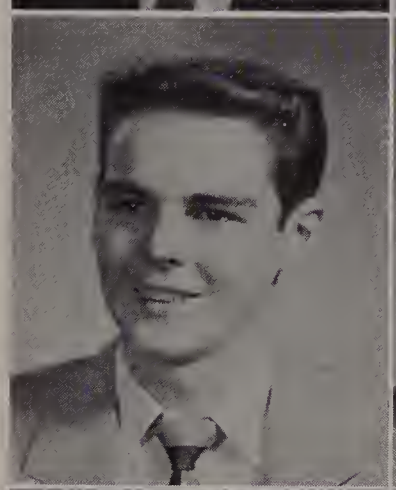

Jacqueline Green
1232 Salem Street
Commercial

Jackie is an active member of our class. Attractive and humorous, she has been a quiet but loyal student while at M.H.S. Football and music are some of the varied interests of this versatile gal. For her future plans *Jackie* wants to go to a business college and to emerge a private secretary. "Harvest Hop"-Tic.; Pep Squad 1, 2, 3; Biology Club 3.

Arthur E. Grenier
226 Clifton Street
General

Art is a hunting and fishing enthusiast, which is shown by his work at Kennerson Sporting Goods after school. A.D.S. fraternity boasts him as a member of their order, and he has been very helpful in this organization. He is one of those bright fellows who will win anyone with his smile. After graduation *Art* plans to enter the service.

Domenic N. Gualtieri
184 Essex Street
Scientific

Dom is a dynamic fellow with a personality to match. It is easy to see that *Dom* is the athletic type, as he participates in many sports. The combination of athletic ability and scholastic rating combine to make *Dom* an all around student. French Honor 1; Council 1, 2; Varsity Football 1, 2, 3, Letter 2, 3; Basketball 1; Baseball 1, 2, 3, Letter 3.

David L. Hall
501 Highland Avenue
College A

Scientifically minded and well mannered, *Dave* is sure to be a great success when he leaves M.H.S. Outside of school *Dave* is the vice-president of the Y.P.F. group at the First Congregational Church and is a loyal officer to this organization. Among his many interests are football and skiing. Maldonian Biography Staff 2, 3; Rifle Club 1; Mr. Blair's Assistant 3.

Louise E. Hamel
185 Pleasant Street
General

One of the prettiest girls here at M.H.S. is friendly, demure *Lou*. With her great talent in drawing, sketching, and painting, she will surely be a success. Rifle Club 1; "Snowflake Serenade" and "Windy Whirl"-Decorations; Honor Roll 1; Chairman Art Committees-Jr. Varieties; Co-Editor Maldonian Art Staff; Rainbow Girls; Baptist Youth Fellowship.

Class of 1956

Dorothy L. Hamolsky
9 Leland Street
College A

When someone wants a girl with brains, personality and good looks, they usually look for *Dottie.* Latin Honor 1, 2, Pres. 3; Greenroom 1, 2, Secr. 3; German Honor 1, 2, Secr. 3; Cam 1, 2, Co-Chm. Initiation 3; B & G 2, Co-Ed. of Feature Page; Maldonian Rep. 1; Council 1, 2; P.S.C. 2, 3; Eng. Club 1, 2, 3; "Just Imagine", "Winslow Boy"-Cast; Jr. Varieties-Co-Chm.

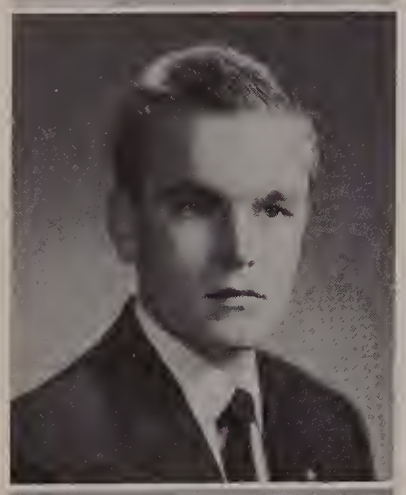

W. Alan Harding
1223 Salem Street
College A

A DeMolay boy, *Al's* winning personality and clever wit make him a favorite with all. Biology Club 1; English Club 1, 2, 3; Varsity Team Rifle Club 1, 2, 3; Letter 2, 3; Jr. Schubert 1, 2, 3; Maldonian Biographies 1, 2, 3; Track Team 2, 3; Letter 2, 3; Prog. Comm. Jr. Varieties; Prog. Comm Inter-Club Play Contest 2; 1st Prize Maldonian Photo Contest 2.

Beatrice Ellen Hector
11 Playstead Road
General

Bouncing *Buttercup,* a vivacious member of homeroom 19, has many friends and many active interests. Besides being a baseball and basketball fan, she enjoys dancing and collects photos and popular records. *Buttercup* is now working at the Malden Hospital, and after high school plans to go to California. She is treasurer of the Roy Hamilton Fan Club.

Joanne Edna Hill
94 Cherry Street
Commercial

Malden High's head cheerleader really has what it takes to lead those football rallies and urge the Golden Tornado to victory. Popular *Jo* plans to be an airline hostess. Tri-Hi 1, 2, 3; Cheerleader 2, Head 3; "Windy Whirl" and "Harvest Hop"-Tickets; "Rocket Rhythms"-Tickets; 'It's a Big, Wide Wonderful World"-Tickets; "Tornado Twister"-Tickets.

Richard B. Holmes
283 Fellsway East
College A

Handsome and intelligent are the two best ways to describe *Rich.* Besides extra curricular work, athletics and weight-lifting take up his busy schedule. College is in sight right now, and *Rich* will most likely be a successful man in future years. French Honor 1, 2, 3; Latin Honor 1, 2, 3; Rifle Club-Team and Letter 1, 2, 3; Lit. 2, 3; Temp. Council.

Beverly Ann Handy
41 Mountain Avenue
General

Quiet but capable, thoughtful *Beverly* is very well liked by all her classmates. Since she has a great love for all animals, she hopes to become an employee in a zoo, or perhaps a veterinarian. With her kind and gentle mannerisms, we know that this honor roll student will surely be happy and successful in any occupation that she might select.

James W. Hazlett
14 Newhall Street
General

With an ear-splitting grin and a wonderful personality, athletic *Jim* has no trouble in gathering friends. His future plans include working for the M.D.C. in Stoneham this coming summer. In the fall of '56 or '57 ambitious *Jimmy* hopes to be included on the roster of students at Brown University in R. I. with a business career in mind. Track Letter 1.

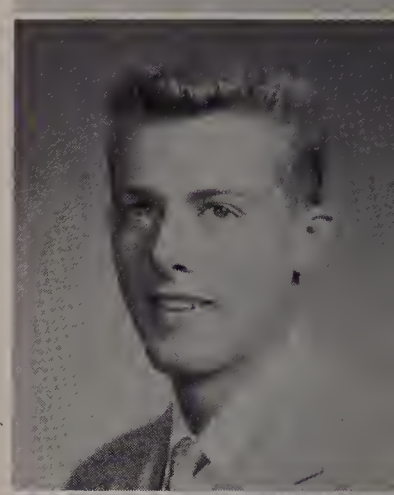

Paula Elaine Henigan
40 Tufts Street
General

Attractive *Paula,* with her flaming red hair, truly looks the part of a fireman's daughter. Although she has not yet decided on a profession you can be sure that this tall beauty will be successful in whatever career she chooses. Blue and Gold Representative 1; "It's a Big, Wide Wonderful World"-Tickets; Typist-Biography Staff Maldonian 1.

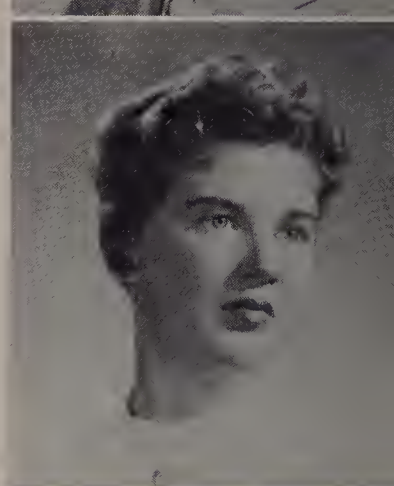

Beverly Ann Hofmann
23 Clement Street
Commercial

Bev is a likeable gal, who has plenty of interests to keep herself busy. Tops on the list are ice-skating and swimming, but she also is a good dancer. After 1:45 and on week-ends, *Bev* can be found behind one of the counters at "Woolworth's Five and Ten". The best of luck to a real swell gal. Girls' Rifle Club 1; "Harvest Hop"-Tickets; Biology Club 3.

James W. Holt
86 Wyoming Avenue
General

A fellow of many diversified interests is *Jim.* Jim has been a member of the Oak Grove Rod and Gun Club for three years, and is quite handy with a rifle. He plays both baseball and hockey well. Much of his spare time is spent repairing cars, both his own and his friends. We predict that this boy will make an expert mechanic.

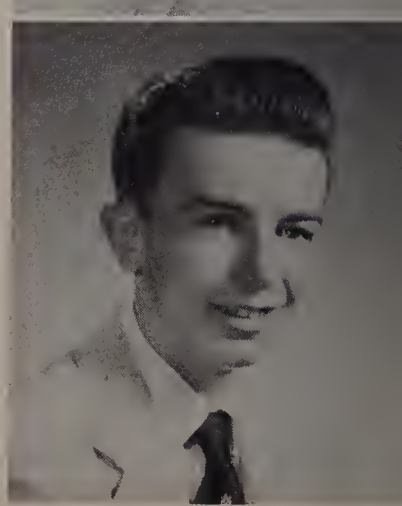

Class of 1956

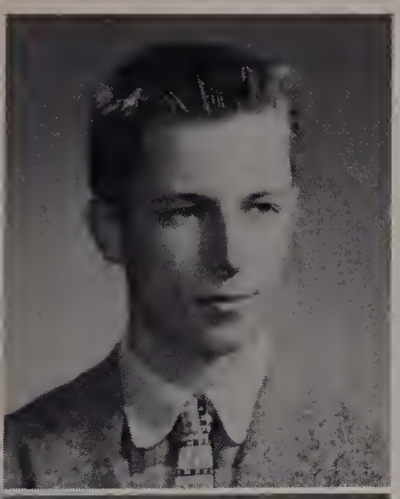

Orin D. Hood Jr.
9 Roberts Street
General

Besides being a member of DeMolay and having a job at Pete's Market, *Ory* keeps his school grades at a good level. He plans to join the Air Force Reserve and then study photography, his favorite hobby, at Franklin Institute. *Ory* is actively interested in radio and jazz. You can be sure he will be successful in whatever profession he chooses.

John C. Hooton
232 Oliver Street
Scientific

Sonny, as he is called by his friends, likes and participates in many sports. He excels in all activities in which he takes part. His pleasant, winning smile and great personality certainly help towards making our *Sonny* tops. Outside of school *Sonny* is employed by the Strand Theater. Cars and sports hold much of this busy person's interests.

Gloria Ann Hubbs
57 Garden Street
General

Attractive *Gloria* has been responsible for a lot of the colorful and interesting decorations at our dances, and for the scenery in our school plays. Because of her artistic talent, she won an award in the school drawing exhibit. "Harvest Hop"-Dec. Comm.; Sr. Farewell Dance-Dec. Comm.; Maldonian Art Staff 1, 2; Art Comm.-Sr. Play; Dec. Comm. Sr. Dance.

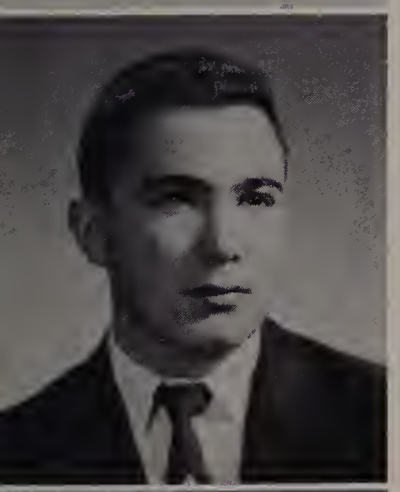

Paul S. Huyffer
43 Willow Street
College A

Paul is a good natured fellow who is well known to the senior class because of his participation in school activities and also many outside activities. *Paul* enjoys being an active member of Alpha Mu. The study of medicine is in sight for this boy. Latin Honor 1, 2, 3; Parents' Night 1; Council 2; Cog 2, 3; Track 2; "Snowflake Serenade"-"Windy Whirl"-Tic.

Gail E. Jackson
267 Salem Street
College A

There's no doubt that popular *Gail* has been one of the most outstandi..g girls of the Senior Class. Vice-Pres. Soph. Class; Pres. Jr. Class; Greenroom 1, Exec. Bd. 2, Pres. 3; "Winslow Boy"-Cast 2, "Conversation Piece"-Cast 1; Interclub Play Contest 2; Director of P.S.C. Presentation; Latin Honor 1, 2; French Honor 1; McDowell Club 1; Temp. Council.

Ronald S. Hood
30 Spruce Street
General

Swimming, baseball, radio and jazz are only some of the interests which occupy much of good-looking *Ron's* time. Although quiet, he is full of fun and is well liked by all of his classmates. During each afternoon and on Saturdays he works at Mal's Market. *Ron* plans to join the U. S. Navy and study to become an expert on airplane mechanics.

Arthur H. Hoyte
166 Franklin Street
College A

An avid lover of all athletics, *Arthur* is equally good in practically every sport. Besides being an honor student, *Arthur* divides his time between the track team and his studies, which he does with ease. Latin Honor 1, 2, 3; French Honor 1, 2, 3; Track 1, 2, Co-Capt. 3, Letter 1, 2, 3; Lit 2, Pres. 3; "Big, Wide, Wonderful World"-Co-Chm.; Junior Varieties-Patrons Comm.

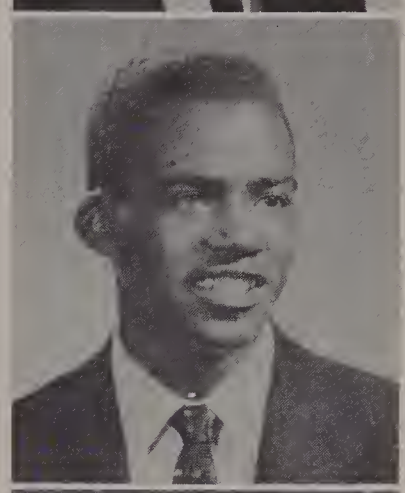

Edward R. Hunt
23 Norwood Street
General

Crack! It's a long fly ball deep to left field. At the last instant *Ed* jumps high in the air to steal a hit from the opponent. Being a good sport on and off the field makes *Ed* popular with all his teammates and buddies. Being an avid sports fan, golf and basketball occupy much of this ambitious lad's time. Baseball Team and Letter 1, 2, Captain 3.

Cephas W. Jackson Jr.
226 Bryant Street
College A

"The football team goes as big *C* goes" is one of the many complimentary remarks made about our star tackle. Big *C* enjoys football very much but also has a liking for baseball and science. With his pleasing personality and capability he is sure to succeed. Football 1, 2, 3; Letter 3; French Honor 1, 2; Council 1; Latin Honor 2; Track 1; Sr. Play-Tickets.

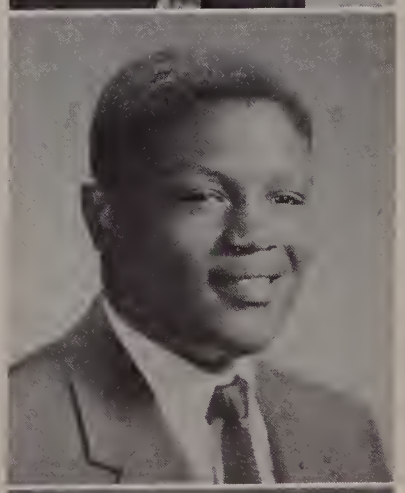

Phyllis C. Jackson
609 Salem Street
General

Full of vim and vigor, *Phyl* is always in high spirits, and can see a bright side to everything. Her fine singing voice has helped to improve all of our recent musical productions. McDowell Club 1, 2; Spring Concert-Tickets, "Spring Fling"-Dec. and Publicity; Sr. Farewell Dance-Dec. and Publicity; Sr. Play-Production Comm.; Blue and Gold Rep. 3.

Class of 1956

Leanne R. Jester
90 Autumn Street
College B

Rodge is a real sweet gal who is soft spoken and easy going. She is also popular, petite, and peppy with a wide variety of interests, including swimming and dancing. After school she works for Bernie's Delicatessen and is an efficient worker. *Rodge* will have no trouble at all in the future — we're certain of that. "Snowflake Serenade"-Tickets.

Carol Elaine Johnston
14 Rockland Place
General

Popular *Lefty* has won a place in the hearts of all her classmates with her checrfulness and quick wit. She likes to play softball, and is an enthusiastic spectator at all of our games. *Lefty* has hopes of becoming a receptionist, and with her charming personality she will surely attain her goal. Girls' Basketball 1, 2; "Harvest Hop"-Tickets.

Stanley Kazerman
26 Grape Street
General

Stan, a friendly guy and a real "live wire", is well liked by all his classmates. He is the secretary of Malden A.Z.A., and has been on all of the important committees. *Kazie,* as he is often called, has been a member of B.B.I. for three years. He is really serious-minded, and intends to become a social studies teacher. Cog 2, 3; Track 2.

Dorothy H. Keddy
25 Crescent Avenue
Commercial

Peanut serves her school "above and beyond the call of duty." This vivacious Miss is both popular and brainy, and will surely go far. Her favorite interests are dancing, roller skating, bowling and shorthand. "Harvest Hop"-Tickets; Senior Farewell Dance-Dec.; Basketball Guard; Field Hockey Outfield; Maldonian Rep.; "Tornado Twister"-Tickets; Usherette.

Rosemary Jean Keegan
102 Bayrd Street
General

Beauty, popularity and pep belong to *Rosemary*. She has a real interest in all her classmates, and keeps her grades up. Besides having a great talent at tennis, she rides horseback well, and is fond of bowling. *Rosemary* plans to be a secretary, and with her good looks and extremely attractive mannerisms, she will quickly climb the ladder of success.

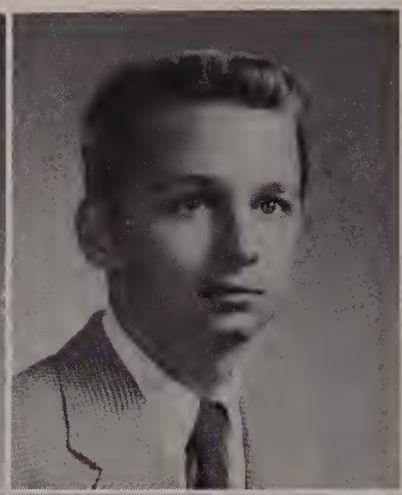

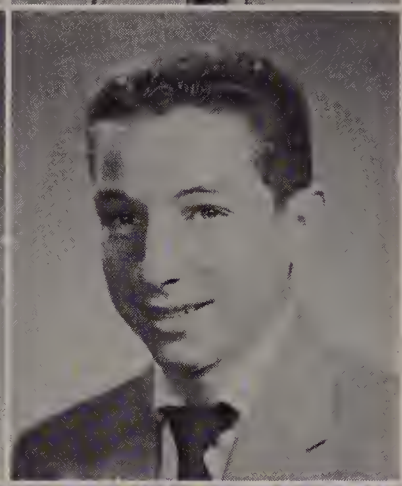

Clark A. Johnson
33 Dodge Street
Scientific

Clark is the fellow who always has a bright, friendly smile for everyone he meets. He will always be remembered for his witty and jovial remarks. *Clark* is helping defend our country by his loyal membership in the Navy Reserve. His enthusiasm for sports is shown by his avid and keen interest for hunting, fishing, and sailing. Rifle Club 1, 2; J.V. Team 1.

Steven Arnold Kahn
25 Pierce Street
College A

Popular *Stevie,* a member of Malden High's hockey team, has done a great service for our school by helping to capture the Eastern States Hockey Championship. *Stevie* is also prominent in baseball and basketball, and an outstanding member of Alpha Mu and B.B.I. He plans to attend a business school. Cog 2, 3; Latin Honor Society 2, 3; Hockey-left wing 2, 3.

Marion Elizabeth Keats
1350 Eastern Avenue
Commercial

Popular, attractive, ambitious — these are the best adjectives with which to describe our *Marion*. The class of 1956 would not be the same without her. Tri-Hi 1, 2, 3; Spring Banquet Chairman, Red Cross Drive; Honor Roll 1, 2, 3; "Harvest Hop"-Decorations; "Rocket Rhythms"-Decorations; Treasurer of Junior Class; Blue and Gold Home Room Representative.

Robert J. Kee
122 Belmont Street
Scientific

Sharpshooting *Bob* is one of the main reasons why our basketball team has been so terrific for the past three years. Being a regular guy both in and out of school makes *Bob* popular with everybody. College is in sight for this busy and ambitious boy. Latin Honor and Stage Comm. For Language Night 1; Basketball 1, Letter 2, 3; "Harvest Hop"-Co-Chm.

Valerie A. Keen
48 Hubbard Street
General

If you find that you need an authority on the latest books, *Val's* your girl. This quiet, demure girl with her charming smile has won many friends in her years at M.H.S. Beside reading, *Val* finds time to be a sports rooter for football, kickball and baseball. The office that grabs *Val* is sure to be perked up by this brown curly-haired lass!

Class of 1956

Walter Kelly
48 Main Street
General
1937 - 1955

While *Walter* lived and breathed among us, he was always ambitious, likable, and in his quiet way one of the finest boys you could find. During the time he attended Lincoln Junior High School until he entered Malden High, he developed such interests as hockey and coin collecting.

A tragedy? No, for he has been given both of the greatest gifts which our Creator gives to mankind: life and death. His memory remains behind though he may be gone; and for his soul, a prayer is in the hearts of all.

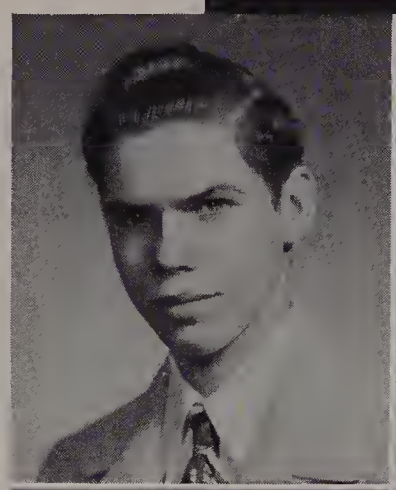

John H. Kemp
20 Clement Street
Commercial

Strike! That's the cry heard at the New Pleasant Bowling Alleys as *Jack* hits his 110. Here, as assistant manager, he pockets some spending money. Playing on the Independent Bowling Team and Edgeworth Bowling Team lends him some rivalry. Hockey, football, basketball and girls also claim his time. *Jack* is certain to keep his score high at Bentley's.

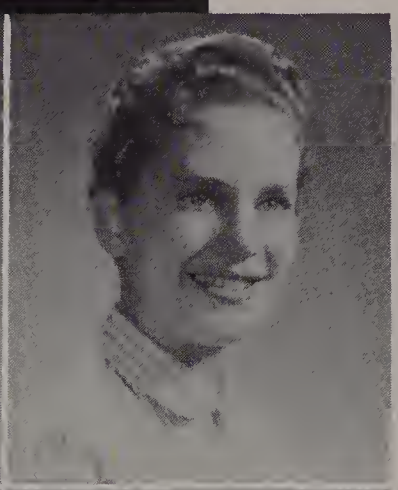

Sandra E. Kerbel
80 Holyoke Street
Commercial

Combine a winning smile and an amiable nature and you'll come up with *Sandy*. Enjoying tennis, modeling, swimming, music and golf shows her varied interests. *Sandy's* slim chic figure is sure to lead to a rich modeling career. Cam 1, 2; Candy Girl 1; "Pixie Prance"-Chm. Publicity Comm.; "Snowflake Serenade"-Decorations; "Windy Whirl"-Tickets; Tennis 1.

Nancy Elizabeth Knowles
24 Crescent Avenue
General

Industrious, but with a lovely personality, *Nan* has been quite a gal about M.H.S. As student secretary to Miss Moore, she has proven her capability as a reliable secretary and her thoughtfulness for others. *Nan* devotes much of her time to her sorority, Ecce Signum. "Windy Whirl"-Tickets; Home Room Rep. 1, 2; Field Hockey 1; "Harvest Hop"-Tickets.

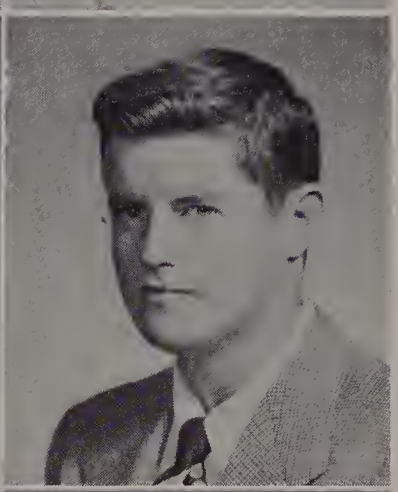

George Joseph Knox
181 Madison Street
General

Talking to *Buddy*, one would never think this quiet, blond boy led such an active sports life! Being on the American Legion Baseball Team and the City League Basketball Team for three years really shows that he's no amateur. *George* with his avid sports interest is sure to be a welcome addition to the B.C. Baseball Team. Junior Varsity Football 2.

Theresa A. Kolak
15 Grace Street
Commercial

Honey-haired, brown-eyed, dazzling *Terry* is proof that "Gentlemen Prefer Blondes". This special blonde enjoys sewing, bowling, tennis, swimming, plus other sports. *Terry* is sure to add life and color to any office. Band 1, 2, 3; "Rocket Rhythms"-Tickets; "Harvest Hop"-Tickets; Maldonian Rep. 2, 3; "Snowflake Serenade"-Ent., Tickets; Rifle Club 1.

Mary Ellen Kolinsky
65 Bowdoin Street
Commercial

Popular and busy *Mary Ellen* is a gal who has certainly given her share to M.H.S. Aside from being secretary to Miss Crowe, she finds time for her sports and hobbies. *Mary* wants to be a secretary. "Harvest Hop"-Dec. and Theme; Jr. Varieties-Chm. Candy Girls; Senior Play-Candy Girl; "Tornado Twister"-Theme and Dec.; Blue & Gold Rep. 2; Council 2, 3.

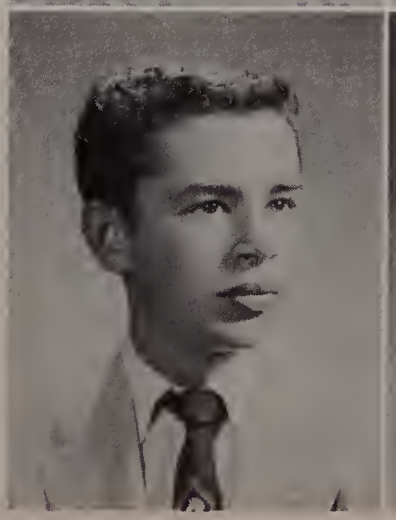

Joel Lester Koslow
24 Oxford Street
Scientific

Joe — always raring to go! Cog 1, Speaking Contest-Patrons, Vice-Pres. and Treas. 2, Exec. Board 3; French Club 1, Pub. Mgr. 2, Sec. 3; Council 2; Jr. Varieties-Script and Theme; Maldonian-Asst. Sports Edit. 2, Chief Co-Ed. 3; Rotary 1, 2; Certificate and Pen for High Score in Latin 1; Auxilium Trophy 2; Harvard Book Prize 2; "Tornado Twister"-Co-Chm.

Selda Joan Kramer
90 Bainbridge Street
General

A girl who definitely can be described as one with a variety of interests is captivating *Selda*. Modern and ballroom dancing, jazz, fashions, swimming, modeling, and men suggest only a handful. Besides these *Selda* finds time to be an ardent follower for all of M.H.S's activities. Any college is sure to be delighted by this black-haired lass.

Class of 1956

James Stephen Krasnow
44 Ashland Street
College B

A serious-minded and hard working lad who is sure to get where he's going, is *Jimmy*. He likes everything from basketball and baseball to tinkering with radios and T.V. *Jim* is planning on Mass. School of Pharmacy after graduation. Cog-Pub. Mgr. 2, Cog Speaking Contest-Pub. Mgr., Cog Banquet-Pub. Mgr., Treas. 3; Jr. Varieties-Cast, Pub. Comm.

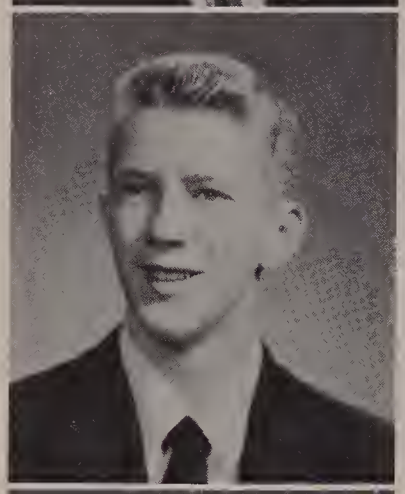

Edward Charles Lamphier
68 Thacher Street
General

One chap who certainly believes in the idea that variety is the spice of life is our pal *Eddie*. Everything from fishing, boating, electrical work and baseball to keeping an album of girl's pictures seems to interest this lad. In the Air Force, he'll probably find many friends by his good-natured personality and his ever winning way with people.

Carol Louise Lauritzen
61 Washington Street
General

Pert and popular, with a congenial manner and pleasing nature, *Kay* is among the fun-loving personalities of the school. She has a "yen" for sports, dancing, records, Rainbow, and the Belmont Hill Teen Club. *Kay'll* make the perfect children's nurse. "Harvest Hop"-Decorations; "Tornado Twister"-Decorations; Biology Club 3; Senior Play-Candy Girl.

Sylvia Theresa LeDonne
191 Newland Street
Commercial

Demure *Sylvia,* with her charming mannerisms, sure has an eye for sharp shooting. As an active member of the Rifle Club she has shown her ability to shoot and aim straight. In her spare time she enjoys tennis, swimming, and reading. With her pleasing personality and amicable character, *Sylvia* is sure to be a success in any office. Rifle Club 1, 2, 3.

Elinor Barbara Levine
36 Hazelwood Street
Commercial

Ellie — vivacious! English Club 1, 2, Sec. 3; Greenroom 1, 2, 3; Casts of "Conversation Piece" 1, "Bridegroom" 2; Maldonian 1, 2, Co-Ed. Promotion 3; "Harvest Hop", "Big Wide Wonderful World", "Windy Whirl"-Pub; "Tornado Twister"-Co-Chm. Pub; Inter-Club Play Contest-Patrons; Jr. Varieties-Cast; "Snowflake Serenade"-Tickets; Senior Play-Co-Chm. Prod.

Paul Edward LaFreniere
205 Salem Street
College B

Start with a winning personality, add a peppy spirit and a congenial nature and you'll come up with *Frenchy*. A lad who is a busy bee in school and outside, *Frenchy* will surely use all this vim and vigor in the Air Force. Soph. Council; Schubert Club 1; Co-Chm. Soph. Magazine Drive; Hi-Y 2, 3; Lit 2, 3; Jr. Varieties Co-Chm.Tickets; Choral Art 3.

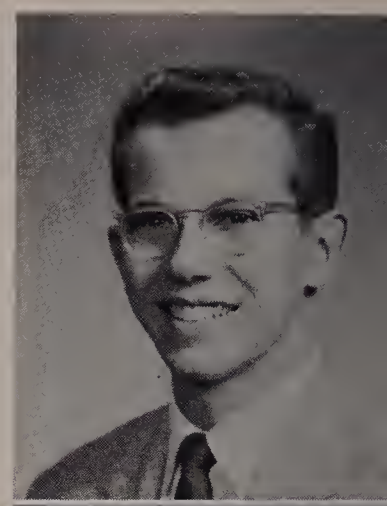

Barbara Ann Langone
30 John Street
Commercial

Adorable, sparkling, charming, and consistent is our *Barbara*. Tri-Hi 1, 2; Usona-Banquet Invitations 1, 2, Pub. Mgr. 3; Maldonian 1, Asst. Bookkeeper 2, Head Bookkeeper 3; Jr. Varieties-Co-Chm. Program, Cast; Class Sec. 1, Asst. Class Sec. 2, 3; "Windy Whirl"-Tickets; "Harvest Hop"-Music; "Tornado Twister"-Tickets; Sr. Play-Cast; Spring Concert-Usher.

Joseph Anthony LeDonne
19 Church Street
General

Dark-haired, dark-eyed, *Joe* is one of the ladies' men in his class. With a knack for fixing cars, swimming, skiing and naturally, girls, *Joe* keeps his life brimming with activities. His good looks, charm, energetic drive and amiable ways are sure to be welcome at Wentworth Institute, where he hopes to become an airplane mechanic. Football 1, 2.

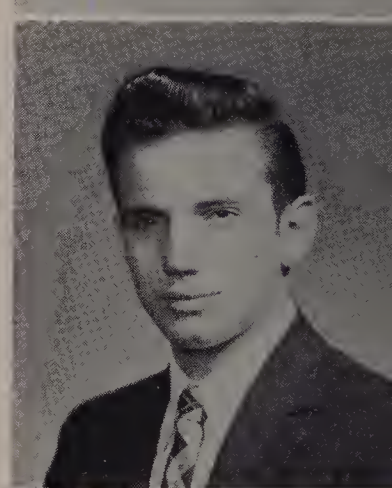

Norman Lester Levin
27 Wyllis Avenue
General

Quiet, easy-going *Spence* is a boy who has won many friends with his amiable nature in his years at M.H.S. In his spare time he picks up some spending money at Harcourt News. When he's not working he's playing baseball, football, or basketball. *Spence* is planning on joining up with the "sailor boys" after school and then on to some college.

Gerald Norman Levine
16 Boylston Street
General

Always on the alert and ready for fun, our boy *Jerry* is one of those good-natured guys. His main interests lie in football and cars. Outside of school, *Jerry* spends a lot of his time working at the Belmont Creamery. For his future plans, *Jerry* would like to become a mechanic. We know he'll hit a bull's eye with everyone and everything.

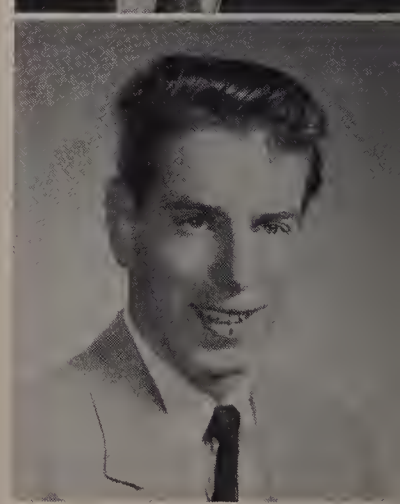

Class of 1956

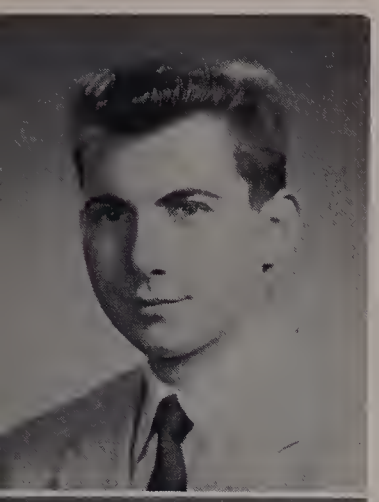

Leonard Henry Levine
45 Boylston Street
General

That tall, good looking young man, leading the band is comical, likable *Len*. His sense of humor and amicable ways have made him a top man around M.H.S. All of these fine qualities are sure to aid him in his career in business. Latin Honor 1, 2, Treas. 3; "Big Wide Wonderful World"-Talent; "Windy Whirl"-Talent; Band 1, Exec. Board 2, Pres. 3.

Saundra Esta Levy
11 Harvard Street
Commercial

Thoughtful *Sandy* is on of those gals at M.H.S. who, with her knack for making friends by a pleasing personality, has made everyone's years at M.H.S. pleasant ones. Her interests include tennis, records, and music. We know that the office which gets *Sandy* will gain both a capable and cheery secretary. "Harvest Hop"-Dec.; Blue & Gold H.R. Rep. 1.

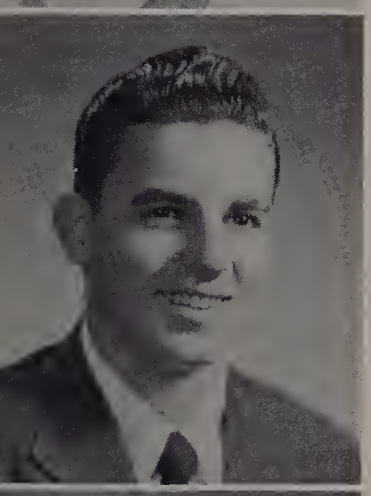

Ernest Robert Liberatore
52 Bryant Street
General

Get set girls, here comes that camera clicking Romeo known to us as *Ernie!* Behind the flash of his camera one can usually see this dark-haired chap who also pursues his art at Lincoln Studios as lab assistant. We're sure that wherever Ernie chooses to further his knack he'll click. Maldonian 1, Head Photographer 2, 3; "Windy Whirl"-Music.

Theresa Dilia Littera
306 Ferry Street
Commercial

Trustworthy, terrific *Terry* is tops with all who know her. As Mr. Webster's secretary, *Terry* has proven herself to be both capable and joyful. All this vim and vigor is now used on roller and ice skating along with swimming. In the future, *Terry* would like to be a secretary in a factory office where we know she'll succeed. Rifle Club 2; "Harvest Hop"-Adv.

Robert Corbett Locke
27 Spruce Street
General

Bob, a boy with an easy-going manner and a rolicking sense of humor, is one of M.H.S.'s great favorites and valuable assets. His interest in baseball, music, football, records, archery and coins reveals a very full life. The R.O.T.C. is sure to gain a future leader. Rifle Club 1, 2; J.V.'s 1; Indoor and Outdoor Track 1, 2, 3; Rifle Club Diploma 2.

Linda Iris Levine
205 Cross Street
College B

Lynne, as she is known to her friends, is a gal who is "sugar and spice and everything nice." An active member of the Templeites and Phi Delta Phi, *Lynne* displays her avid interest in outside activities. We're sure the college she picks will gain an ardent supporter. "Snowflake Serenade"-Theme & Dec; "Windy Whirl"-Theme & Dec; Greenroom 3.

Sara Esta Lewin
9 Hawthorne Street
College A

Popular *Sara* is active, versatile, cute, and considerate with a never ceasing drive. Latin Honor 1, Exec. Board 2, Vice-Pres. 3; Cam 1, 2, Pres. 3; French Club 1, 2, 3; Greenroom 1, 2, 3; "Windy Whirl"-Ent.; Blue & Gold 2, News Edit. 3; Council 1; Jr. Varieties-Chm. Script and Theme; Kiwanis 2; $25 Bond "What America Means to Me" 2; Maldonian Rep. 1.

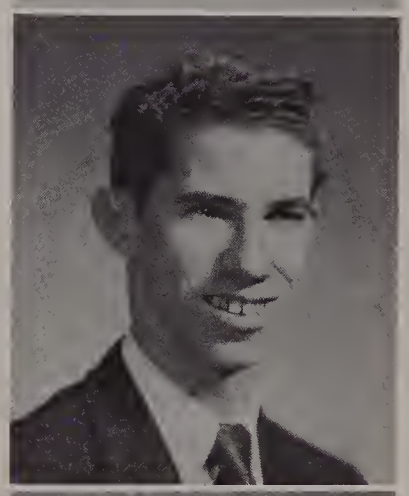

Robert Francis Lima
12 Gilbert Court
General

To join Uncle Sam's Navy is the ambition of this lad. However, before *Bob* joins "the bell bottom boys", he's enjoying hockey, baseball, cars, and girls. Beside all this, it's a wonder that he finds time for his job at Orfie Plastic. We know that *Bob,* with his happy-go-lucky nature and pleasing personality will surely succeed in his future.

Robert Eugene Littlefield
33 Clinton Street
General

Easy-going, even-tempered, thoughtful Bob is a guy who has been very pleasant to have around M.H.S. Most of his time is taken up working at the Orlando House, but he still finds time to enjoy baseball, basketball, hockey, cars, DeMolay and the "Y". *Bob* plans on the Navy where he'll take up weather. Rifle Club 1, 2; Hi-Y 1; Rifle Club Diplomas 1.

Wilda Jean Lockhart
65 Spring Street
General

Pert and vivacious are two adjectives which describe *Willy*. The Malden Royalettes, of which she is veep, a job at the Granada, bowling, boys, and drawing, all play an active part in this girl's life. With her blond hair, blue-eyes, and winning smile, she's sure to succeed at Wilford Academy. Biology Club 3; Jr. Varieties-Candy Girl; Maldonian-Art 3.

Class of 1956

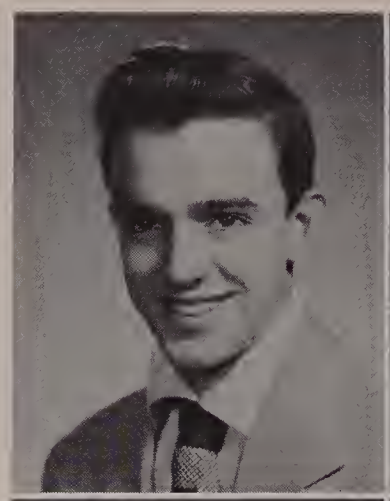

David George Loeser
40 Huntley Street
General

Dave is one of those lads around school who seems to be interested in everything. With his crave for fishing, camping, all sports and cars, *Dave* never has a dull moment. To add to all this he spends most of his time working at Garniss' Market. With his amiable nature and varied interests *Dave* is sure to score high in the Marines. Rifle Club 1.

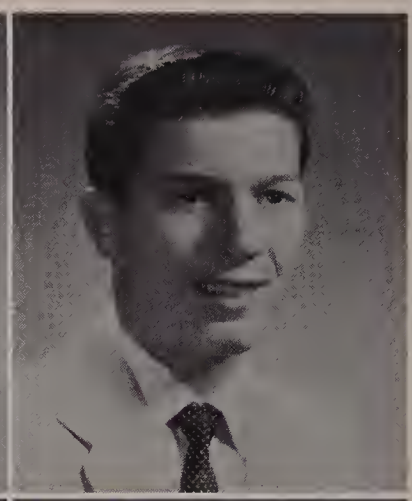

Stephen Anthony Lombardozzi
522 Broadway
General

Handsome *Steve*, with his movie star looks and winning personality, is a great favorite with both the lads and lasses at M.H.S. He uses his talents on St. Joseph's baseball and basketball teams in which he excels. *Steve's* career as an electrical engineer, beginning at Wentworth Institute, is sure to be successful. Council 3; Baseball 3.

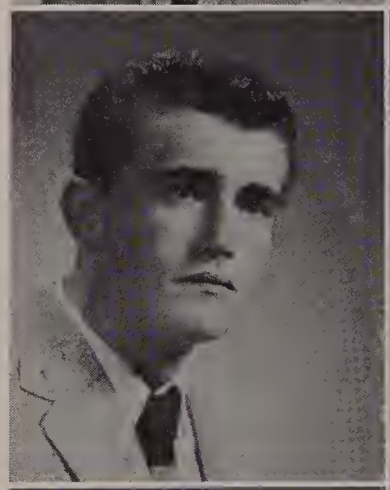

Kenneth B. Lorden
490 Medford Street
General

Here comes that good looking chap, with flashing brown eyes and a quick smile, known to all of us as *Kenny*. He spends most of his spare time with football, baseball, hunting, guns, and cars, earning some spending money at Everett's First National. *Kenny* plans to make his career in the Marines and we know he will rank high. J.V.'s 1.

Gretchen Ann Lotz
18 Glen Street
General

Gretch, a pert bundle of talent and personality, is one of our favorite entertainers. She is sure to hit high as an artist. Tri-Hi 1, Banquet-Art, Talent-Banquets and Initiations; Tennis Mgr. 1; Maldonian-Art 3; Jr. Varieties-Winner; Talent for "Snowflake Serenade", "It's a Big Wide Wonderful World", "Candy Cane Capers", "Autumn Leaves".

Patricia Anne Lynch
20 Pearl Street
General

"P" for popular, "A" for ambitious, "T" for talented — three adjectives which describe *Pat* to a "T". In art she has given much to her school. As a medical technician she's sure to rate high. French Club 3; P.S.C. 3; Tri-Hi 3; Blue & Gold Rep. 3; "Harvest Hop"-Dec.; Gold Key Art Award 2; Senior Play-Co-Chm. Art; "Tornado Twister"-Chm. Dec.

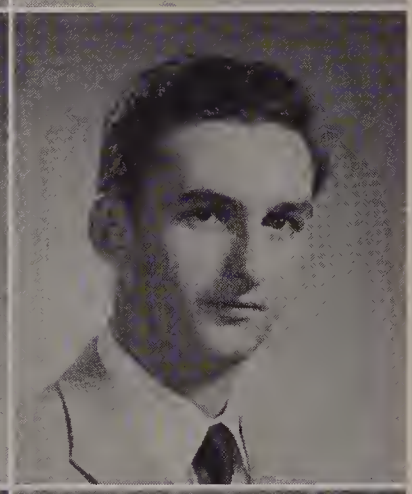

William John Macaulay
11 George Street
Scientific

It's going, going, gone and another homer is scored up for *Bill!* His avid interest in not only baseball, but also in swimming, fishing, and cars displays his surge of pep for all things. *Bill's* aim is to join the service, and then go on to Northeastern to pursue a career in engineering. We're sure he'll hit many homers in the future. Rifle Club 3.

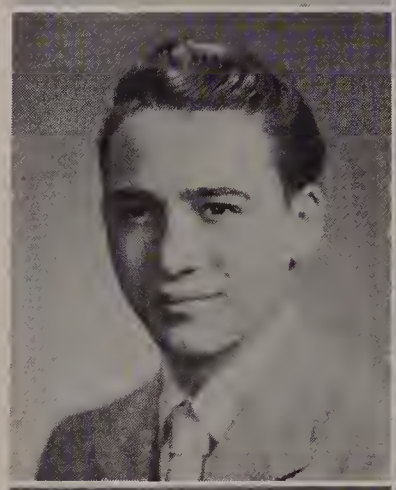

Ralph James Maccioli
62 Columbia Street
General

All sports play an important role in Ralph's life, but his favorites are basketball and football in the colder months, and as soon as the warmer months roll around baseball and fishing occupy his time. Books about cars, cars themselves, and girls interest him all year-round. With this pep, energy and drive he will be a success as a mechanic in the Air Force.

Evelyn Marie MacDonald
22 Auburn Street
General

Fun-loving *Evie* is a gal who certainly will leave a long trail of friends, laughs, and pleasant memories behind! With her amiable nature, *Evie* brightens any group she joins. Her many interests center around sports, movies, and boys. We're sure she'll keep all the lines buzzing and everyone laughing in her carer as a telephone operator. Field Hockey 1.

Paul Francis MacDonald
73 Rockingham Avenue
General

"Attention-Forward-March" are only a few of the words which *Mac* will hear during his future in the Army. However, before he "joins up" he is enjoying pool, hockey, swimming, baseball, and of course, girls. We know this lad, with his clean-cut American looks, ways, and winning nature, will surely make a success out of whatever he chooses to do.

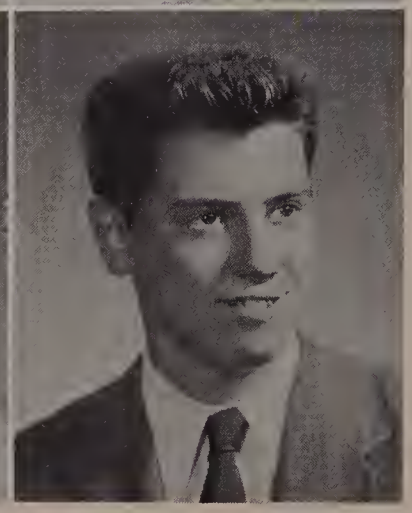

Maurice J. Maher
87 Devir Street
General

You can't help liking *Moe.* Although he is a quiet fellow, when you become acquainted with him, his thoughtful character is revealed. Being a supporter of the school, he can be found at most of the activities. After school he enjoys football and hockey. *Moe* plans to see the world through a porthole by serving in the Navy after graduation.

Class of 1956

Barbara A. Maiuri
69 Lowell Street
Commercial

A good-natured girl with a terrific sense of humor plus a pretty face describes *Barb* perfectly and completely. Outside school she is kept busy as secretary of the Malden Royalettes. *Barb,* who takes an active part in school activities, is particularly fond of dancing. She plans to become a dental hygienist. Blue and Gold-Head Typist 2.

Celia R. Malkin
19 Kernwood Street
College A

Celia, cute and helpful. Greenroom 1, 2; French Honor 1, 2, 3; Latin Honor 1, 2; Parents' Night-Cast; "Snowflake Serenade"-Dec.; "Windy Whirl"-Co. Chm.-Pub.; P.S.C.-Vice-Pres.; Jr. Varieties-Pub.; Cog-Prize Speaking Contest 1, 2; Sr. Farewell Dance-Pub.; "Harvest Hop"-Pub.; MacDowell 1, 2, 3; Choral Art 2, 3; Inter-Club Play Contest 2, 3; Sr. Play-Cast.

Lorraine A. Mann
16 Summer Avenue
General

Rusty's terrific personality, good humor, and eagerness to help will be a great asset to her future career as a physical education instructor. She lends her talents to make the sports at Malden High School a success. Sargent College is next in sight for *Rusty.* Usona 1, 2, 3; Field Hockey 1, 2, 3; Basketball 1, Co-Captain 2, 3; Softball 1, 2, 3.

Anna L. Manzi
49 Hubbard Street
College A

Anna is a rare combination of personality, brains, and ambition. After graduation, she has plans for attending B.C. to study Nuclear Physics. Cam 1, 2, Treasurer 3; Temp. Council 1; Softball-Catcher 1, 2; Basketball-Right Guard 1, Co-Captain 2; Field Hockey Half-back 1, 2, 3; Senior Farewell Dance-Dec.; Blue and Gold Staff; Senior Play-Program.

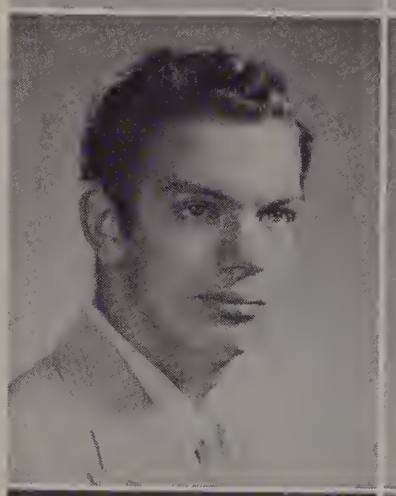

Ernest G. March
198 Broodwoy
General

Ernest is a friendly person with a pleasant disposition to match. He can often be found bowling or boxing in Boston, as well as enjoying his other hobbies which include singing, and participating in church work. *Ernest* works for the Puritan Furniture Company but his plans for the future hold a career in the marines. "Harvest Hop"-Decorations.

Adele M. Mazonson
46 Stearns Street
College A

Adele — cute and versatile. Greenroom 1, 2, 3; Latin Honor 1, 2, 3; Parents' Night 1; French Honor 1, 2, 3; Cam 1, 2, 3; Mal. Rep. 1, 2, 3; Jr. Majorette 1; Sr. Majorette Twirling Corps. 2, Capt. 3; "Windy Whirl"-Ent.; "Snowflake Serenade"-Pub. 1; Jr. Varieties-Usherette; Spring Concert-Usherette 1, 2; "Harvest Hop"-Tickets, Music; Sr. Farewell Dance-Tickets.

Maureen A. McCaul
502 Pleosant Street
Commercial

Maureen, one of our best stenography students, hopes to attend Fisher Junior College and become a medical secretary. Lively, smart, and personable *Maureen* can be found after school diligently working at Kresge's or enjoying her favorite hobbies which include baseball, roller-skating, and sewing. Blue and Gold Advertising Staff 1, 2, 3; Tri-Hi 2, 3.

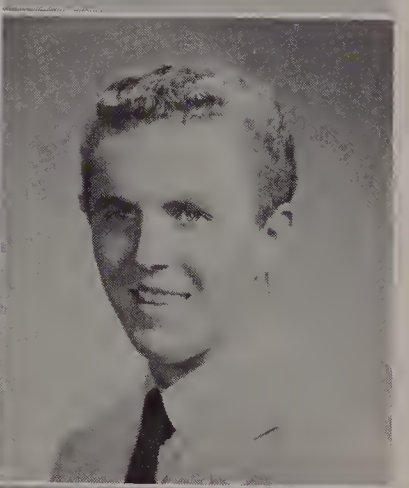

David J. McCormick
54 Porter Street
General

David may give the impression of being quiet, but with his pleasant disposition he has made many friends during his three years at M.H.S. Because he is an able worker, he is an ideal member of the Everett C.Y.O. In his spare time *David* enjoys a game of basketball. After graduation he plans to attend business school. Success is a sure thing for *David.*

Donald J. McGrath
43 Greystone Rood
General

With that everlasting smile, eagerness to work, and terrific personality, *Mac* will leave M.H.S. and go on to become a sure success. When not working part time at the Malden News Office, he can be found enjoying his favorite pastimes, which are baseball, tennis, and stamp collecting. *Mac's* ambition is to become an engineer after graduation.

William F. McGrath
55 Vernon Street
General

Bill has contributed much to the success of the hockey team with his great defense. When not working as an usher in the Malden Theatres, *Bill* can be found enjoying all sports. He plans to attend Prep school after graduation. Our crystal balls predict a bright future for *Bill.* J.V. Football 1; Hockey-Defense 1, 2, 3; Sr. Council.

Class of 1956

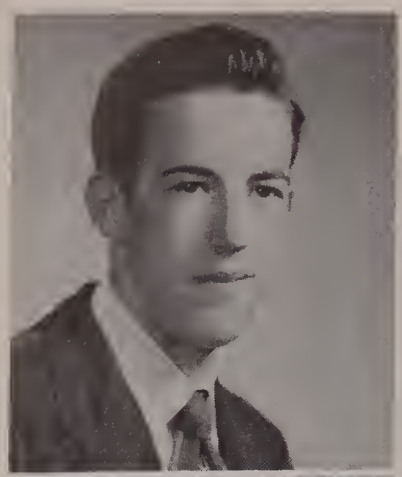

Theodore McKnight
580 Eastern Avenue
General

A friend to all who know him, and ready to make friends with those who don't; *Teddy* has built up a personality familiar to all of us here at M.H.S. Most of *Teddy's* spare time is spent playing baseball for the City League, but his interests are by no means limited, as they include hockey and basketball. A happy future is in store for *Teddy.*

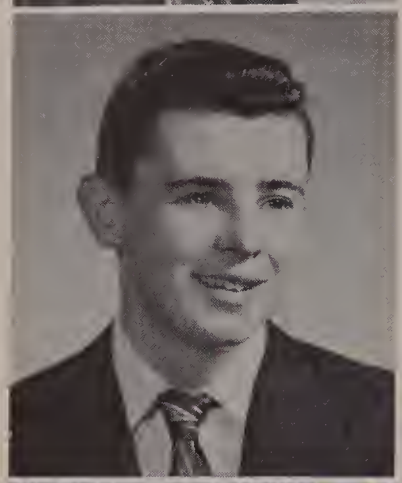

James F. McMorrow
34 Tremont Street
General

With one of the cutest and most sincere smiles, this clever fellow is tops. *Jim* has so many interests that he is most enjoyable to talk with, and once you get him started the conversation may center around hockey, fishing, or football for he likes them all. *Jim* has blue on his mind for after graduation he has plans for joining the Navy. Rifle Club 1.

Mary E. McNeil
323 Bainbridge Street
General

Mary has all the qualifications for making a good secretary—ambition, energy, personality, humor, and of course good looks. *Mary* takes part in many outside activities, but she can still find time to attend the high school dances and record hops. Good luck to a wonderful girl. "Harvest Hop"-Decorations.

Janice L. Meuse
353 Tremont Street
Cammercial

There is only one way to describe *Jan* and that is adorable, neat, and efficient. You can see her at all the football games rooting for good old Malden High. *Jan,* a sweet favorite with all of us, plans to become a secretary. "Harvest Hop"-Decorations; Junior Varieties-Candy Girl.

Louise C. Miller
76 Westcott Street
General

Want your protrait painted? Just ask *Louise.* This clever Miss is really handy with a paint brush and plans to be an artist after graduation. In her spare time between dates and doing homework, you can find *"Dimples",* as her friends call her, enjoying herself at swimming or skating, and we might add that she excels in both. "Harvest Hop"-Decorations.

Arthur L. McLaughlin
170 Woshington Street
General

Arthur has a pleasant grin and mild temperament that makes him very easy to get along with. His hobbies keep him quite busy for they include baseball, football, girls, and collecting popular records. After school he works for the Huntick Company. Very friendly, full of fun, and clever, *Arthur* plans to enter the Army following his graduation.

F. Bonnie McNeil
13 Hornden Road
College B

Pretty as a picture is just the expression that describes *Bonnie.* Her sparkling smile and pleasing disposition has made her a general favorite at M.H.S. *Bonnie* has plans for becoming a medical secretary. Usona 1, 2; "Windy Whirl"-Publicity; Sophomore Council; Junior Varieties-Usherette; Sr. Play-Co-Chairman-Program; Maldonian Subscription Manager 3.

Rose M. Mercuri
124 Emerold Street
General

Rosie is a cute, small package crammed full of pep, energy, and vigor. Although she is a member of the Malden Royalettes, she still finds time to do plenty of swimming and dancing. *Rose,* who enjoys secretarial work, hopes to be a typist and filist for the Boston Army Base. Senior Farewell Dance-Tickets; Senior Council; Senior Play-Candy Girl.

Lorraine M. Michaud
128 Boylston Street
General

Here is one of our smaller members. Cute and charming *Lorraine* arrived here in her Junior year and will be remembered for her service to the school. Business School is next for *Lorraine,* but we know she won't stop until she reaches the top. Jr. Varieties-Tickets; Maldonian Biography Staff; Sr. Play-Usherette; Sr. Prom-Program, Favors.

Rose E. Miller
5 Andrew Street
General

Combine charm with a winning smile and you have attractive *Rose,* one of the sweetest girls at M.H.S. With a dynamic personality and friendly attitude, her interests focus on drawing and baseball. We can be sure that whatever *Rose* chooses to do after graduation, she will be a great success. Best of luck to a sweet girl! "Windy Whirl"-Decorations.

Class of 1956

Elizabeth A. Milton
62 Chester Street
General

Sweet, cute, and quiet *Betty* is headed straight for a nursing career, and she should run into no trouble helping her patients to recover quickly. Being President of the Pilgrim Fellowship and an active member of Rainbow takes up much of *Betty's* spare time outside of school. Library Assistant 1; Sr. Prom-Program, Favors; Maldonian 1, 2, Business Manager 3.

John P. Moore
149 Kimball Street
College B

Terrific is the word for *Mickey*. His curly hair and magnetic personality are the reasons for his being one of Malden High's cutest males. *Mickey's* endless ambition leads him to college where he hopes to study forestry. We expect to hear great things from *Mickey* in the future. "Harvest Hop"-Decorations; Senior Play-Co-Chairman-Production.

Patricia A. Morbi
45 Prospect Street
General

Dark hair and a sunny smile describe *Pat* to a "T". This girl came to us in her Junior year and, we all agree, she has been a pleasant addition to the class. Although she does not take part in many school activities, she is an ardent sports fan, member of the C.Y.O., and President of the Patti Page Fan Club. *Pat* plans to be an airline hostess.

Jeanette R. Morrison
487 Broadway
General

Fun-loving *Jeanette,* a real friend to all who know her, swims and skates to keep her figure trim. When not working at the First National Store, *Jeanette* can be found in the stands rooting for good old M.H.S. With her contagious smile, we have no doubt that this girl will be a great success is whatever she chooses to do following graduation.

Barbara L. Moulaison
94 Russell Street
General

What a lucky boss to have *Barbara* as his efficient secretary. This girl could run an office by herself. *Barbara* is the quiet type, but watch out, boys, because with her magnetic charms she can set you spinning. She finds great enjoyment in dancing and skating and we might add is very good at both. Pep Squad 1, 2; "Rocket Rhythms"-Prog.; Sr. Play-Tickets.

Edward Mitchell
20 Park View Terrace
General

Ted, a real great guy, plans to attend Boston University where he will take up Business Administration. Although he is a quiet fellow, he always has a "hello" for everyone. An active member of De Molay, *Ted* plays on their basketball team. His favorite pastimes are swimming and bicycling. Band 1, 2; Orchestra 3; "Harvest Hop"-Entertainment Comm.

Natalie A. Moorehead
96 Alden Street
General

Pretty, popular, and versatile are a few of the adjectives that describe *Natalie.* Although quite a busy girl, she finds time to join in school activities. Her sparkling personality will open many doors to success in the future. "Snowflake Serenade"-Decorations; Tri-Hi 2; Maldonian Biography Staff; Sr. Play-Usherette; Sr. Prom-Favors, Program.

Patricia J. Morgan
27 Faulkner Street
General

Pat, one of the nicest girls around, has everything one could hope for including a host of friends. Her favorite hobbies are basketball and swimming. Although *Pat* is kept busy on St. Joseph's basketball team, she still finds time to be an active member of the Catholic Daughters *Pat's* ambition is to be a stenographer following her graduation from M.H.S.

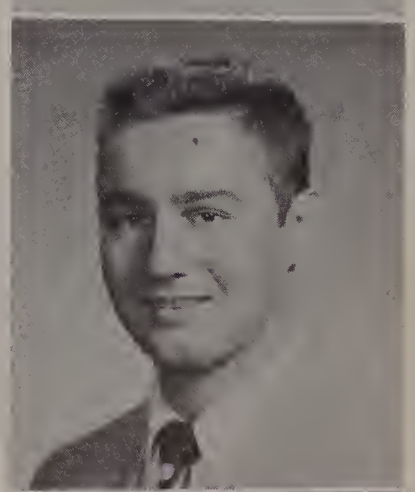

Joseph A. Moscatelli
33 Magnolia Street
College A

Handsome *Joe* has that get up and go. Either on the football field or in class, he's tops. A salute to you *Joe* for a job well done as class president. Some engineering school will be just as proud of *Joe* as we are. Lit. 1, 2, 3; French Honor 1, 2, 3; Latin Honor 1, 2, 3; Grad. Usher 1; President Senior Class; Track 3; Football 1, 2, 3; Football Banquet.

Thomas L. Mullaney
169 Columbia Street
General

Witty *Tom* with his good looks and pleasant personality will make some girl a good catch. Besides being Captain of the hockey team he belongs to the Maplewood Teen Club. His willingness to work has made him a great asset to the class. *Tom* works at the A & P and hopes to be a salesman after graduation. Best of luck to a great guy! Hockey 1, 2, Captain 3.

Class of 1956

John M. Murphy
99 Ashland Street
General

Everyone knows *Johnny* for his good looks, great personality and his terrific ball playing. A fine voice adds much to *Johnny's* enjoyment of life. He's a great guy from any angle, especially when it comes to making a hit with the girls. One of the best, that's *Johnny!* Baseball 1, 2, 3; Basketball 1, 2, 3; Football 1, 2, 3; "Rocket Rhythms"-Cast; Council 2, 3; Choral Art 3; A. M. Larson Award; Student Government Rep.

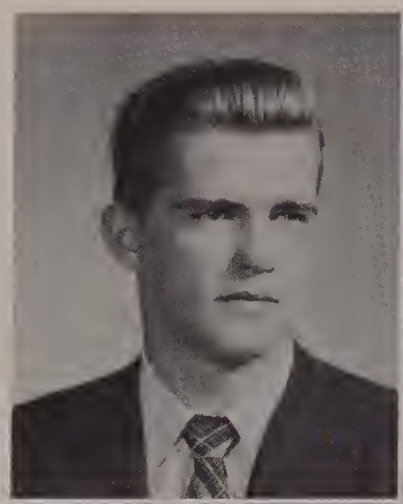

Dorothy C. Myles
889 Salem Street
General

Want a button sewed on? Well, just ask *Dotty*. This clever miss makes her own clothes, and always finds time to lend a hand. *Dot* plans to be married in the near future. What a lucky man to have such a sweet girl. Tri-Hi 1, 2, Vice-Pres. 3; Halloween Comm.; "Windy Whirl"-Dec.; Blue & Gold 1; "Rocket Rhythms"-Usherette; "Harvest Hop"-Dec.; Sr. Play-Tickets.

Gail W. Neally
72 Claremont Street
General

A pleasant personality, willingness to work, and the desire to put herself out for others all combine to make up *Gail*. After school she is an efficient worker at Malden Auto Top. Although *Gail* is a member of the Maplewood Teen Club, she still finds the time to enjoy football and hockey. She plans to work in an office after graduation.

Jackie Newell
57 Fellsway East
Scientific

Easy-going *Jackie* is the kind of guy that everyone likes immediately. Our musical friend plays the trumpet and enjoys all kinds of music; and belongs to the Order of Sir Galahad and St. Paul's Basketball Team. *Jackie* plans to enter Tufts University after graduation. Band 1, 2; "Windy Whirl"-Ent.; "Rocket Rhythms"-Music; Track 2, 3.

Charles H. Newman
225 Hawthorne Street
General

Charlie, although he is quite the lady's man, has found time during his years at Malden High School to be a good student and keep up his activities as well. A member of Temple-Lites, he also works after school at the Revere Knitting Mills. *Charlie* will make a welcomed member of the Air Force after graduation. "Snowflake Serenade"-Entertainment.

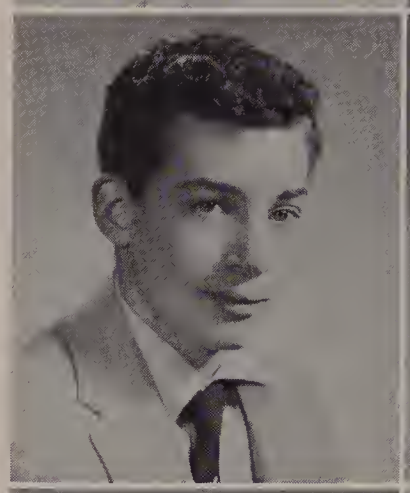

Charles E. Nicholls
17 Barstow Street
General

Is your homeroom quiet, dull, and businesslike? If it is, you should move into room 22 where *Chuck* is the life of the party. Although he is quite active in sports, he finds time to enjoy music, one of his favorite pass-times. *Chuck* hopes to attend college where we wish him the best of luck. Baseball 1; Football 1, 2, Letter 3; Track 1, 3.

Robert A. Nigro
174 Newland Street
General

There he goes! The 20 yard line, the 10, and over. Another touchdown for *Bob,* the Golden Tornado standout. Besides his interest in football he plays baseball for St. Joseph's C.Y.O. With his ability and good looks we know *Bob* will go far. Council 1, 2; Football Co-Captain 3; Hockey Letter 1, 3; "Windy Whirl"-Co-Chairman; Ray B. MacQuesten Award.

Joseph L. Nissenbaum
46 Wolcott Street
General

We all know *Joe* by his good nature and everlasting smile. Although he is rather shy, if you should get to talking with him you would soon find out that basketball, baseball, and football, in addition to woodworking are tops on his list of interests. His plans for the future are indefinite but whatever he chooses to do, he will do it well.

Paul D. Noble
17 Barrett Street
General

Paul is a popular guy around M.H.S., and he is well liked by all who have the pleasure of knowing him. His easy going personality along with his good humor liven up any class. *Paul's* many varied interests include drawing, hunting, skiing and tennis. He is also an active member of the Y.M.C.A. *Paul's* present plans are to enter Boston College. Rifle Club 1.

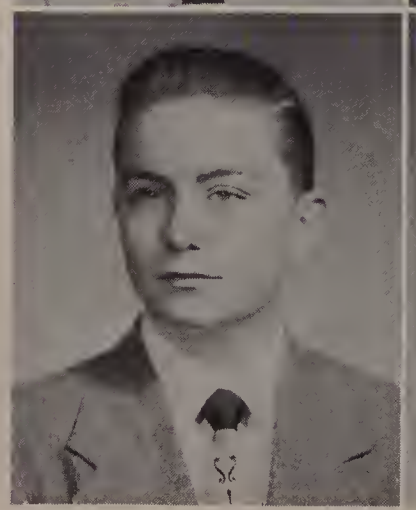

Thomas P. Noone
20 Ferguson Road
General

Tom is well-thought of and liked by all who know him. He's ambitious, full of fun, and always on the ball. *Tom* has played football for M.H.S for the past three years and has added that extra "something" to our classrooms and activities. Besides sports, *Tom* is interested in cars, girls and is a member of Maplewood Teen Club. Football 1, 2, 3.

Class of 1956

Ashley W. Northrup
400 Highland Avenue
General

Ash is one of the quieter fellows of M.H.S., keeping his talents and abilities to himself. Among his hobbies, collecting stamps and popular records stand out as favorites. Besides being a Scout leader, he is kept busy as an active member of his church fellowship. We know after the asset *Ash* has been to our school, that he will be a success anywhere.

Barbara E. O'Brien
61 Waite Street
Commercial

Barbara, besides being one of the cutest girls in the class, is also one of the busiest. We have no doubt as to *Barb's* success as a secretary. Tri-Hi 1, 2, Sec, 3; Class Treas. 1; Asst. Treas. 2; Biology Club 3; "Windy Whirl"-Tickets; Blue & Gold Rep.; "Tornado Twister"-Co-Chm.; Council 1, 2, 3; Cheerleader 2, 3; "Rocket Rhythms"-Pub.; Sr. Play-Tickets.

Sheila E. O'Brien
114 Glenwood Street
General

Sheila is like a stick of dynamite — always bursting with excitement, always on the go. She has been a wonderful and cheerful worker for our class. *Sheila* stars in everything she does, and no matter what her plans are for after graduation, we know she will be a big success. Junior Varieties-Patrons, Tickets; "Time Out for Ginger"-Patrons, Tickets.

Janet E. Olson
108 Avon Street
General

Adorable *Jan,* a girl who has endeared herself to everyone, is a combination of charm, personality and true friendliness. Besides her enjoyment of ice skating, our red-haired classmate likes to dance and draw, and, we might add, excels in them all. After graduation from M.H.S. *Jan* hopes to further her talents at some art school. Sr. Play-Art.

Marlene M. Paino
50 Chester Street
College B

Our pleasant *Marlene* has always been an asset to Malden High School. Best Wishes! Biology Club 1; Greenroom 1, 2; Latin Honor 1, 2, 3; French Club 2, 3; "Snowflake Serenade"-Dec.; "Windy Whirl"-Tickets; "It's a Big Wide Wonderful World"-Tickets; "Rocket Rhythms"-Art, Stage; Blue & Gold-Rep. 2, Associate Editor 3; "Tornado Twister"-Co-Chm. Tickets.

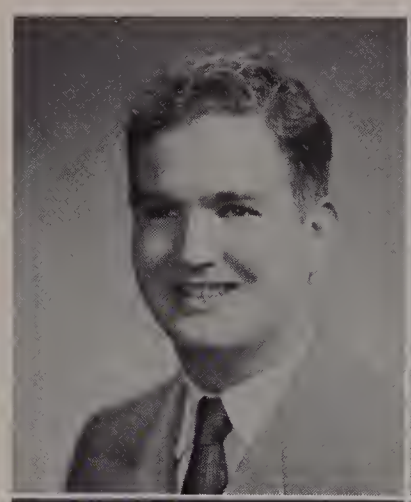
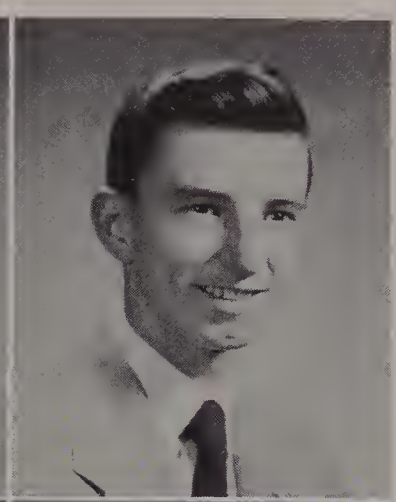

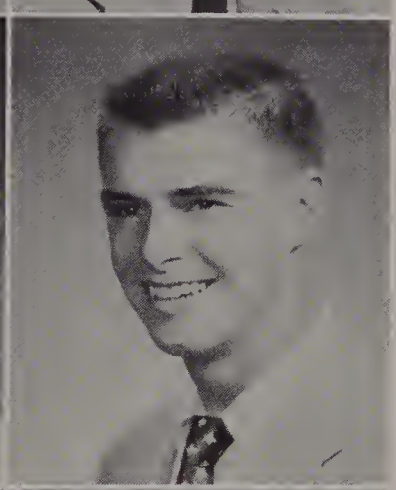

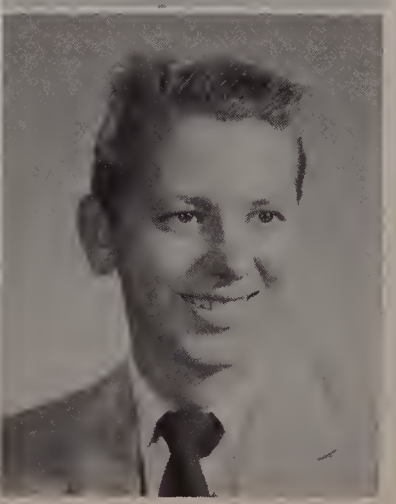

Frank E. Nowell Jr.
26 Bishop Road
Scientific

Frank is quiet and unassuming, but possesses a pleasing personality which has won him a multitude of friends. Like the typical American boy, *Frank* enjoys playing all sports, when he is not working at Touraine's Store. Northeastern University is being considered for his schooling after graduation from high school. Rifle Club 1; Jr. Schubert 1, 2, 3.

John D. O'Brien
79 High Street
General

Everyone knows *O.B.,* the boy with the invigorating personality. His interests, which center around baseball and basketball, are the reasons for his being a terrific and valuable player on the Malden Legion Baseball Team and the Basketball Team. With his good looks and ambition we know he will go places. Junior Varsity Basketball 2, 3, Varsity 3, Letter 3.

John A. O'Hara
143 Dexter Street
General

Jack is considered by some to be little on the shy side, but his many friends know him as both a considerate and lively companion. Anyone who comes in contact with *Jack* knows what a terrific person he really is. In his spare time, *Jack* works at Revere Knitting Mills. After he graduates from Malden High, *Jack* would like to join the Air Force.

Jeanette B. Pagliccia
263 Pearl Street
Commercial

Janet's versatile personality fits in with her natural ability to adapt herself to any person at any time. She finds pleasure in dancing, skating, swimming, and bowling. We have no crystal ball, but we can predict a bright future for *Janet* as a private secretary. Blue & Gold-Circulation Staff; "Windy Whirl"-Dec. Committee; Bank Rep. 1; Council 1.

Michael F. Panczyk
76 Warren Avenue
Scientific

Mike's pleasing personality and congenial manner have helped him to win many friends in his three years at M.H.S. Sports rate high with him and he is particularly fond of baseball and fishing. His valuable service to the school has certainly added much to its prestige. *Mike* has ambitions of attending college after graduation. J.V. Basketball-Guard 1, Varsity 3.

Class of 1956

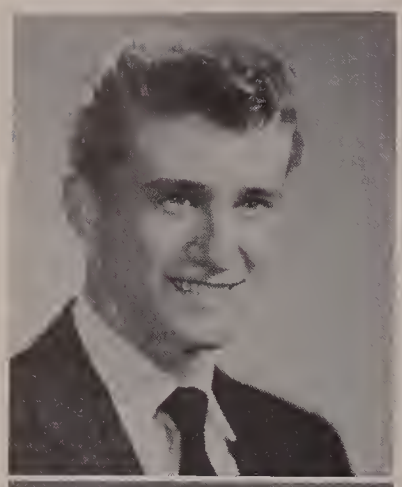

John A. Papile
54 Meridian Street
General

A true master of the gun and good-looking, too, *Pap* is a crack shot and can hit a bullseye at any length. *Pap* has a range of outside activities, among which track, auto racing, and souping engines stand out as his favorites. There are many bright clouds ahead for *Pap* who plans to be an Air Force pilot. J.V. Football 1; Track 1, 2; Rifle Club 1, Captain 2, 3.

Barbara J. Patkin
21 Glenwood Street
Commercial

A quiet but radiating charm perfectly describes that quality for which *Barbara* is known and well liked by all. Being corresponding secretary for B.B.G. and an active member of B.B.I. keep her busy. Bowling is high on her list of interests. She hopes to attend business school to become the perfect secretary. Blue & Gold-Circulation 2, Mgr. 3.

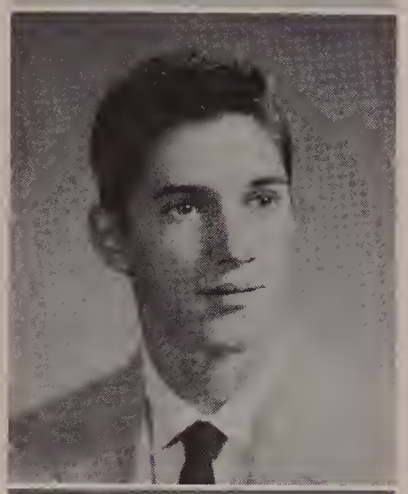

Victor A. Paventi
21 Claremant Street
General

Vic, who also goes under the name of *Sonny,* will always be remembered for his easy-going manner and quick smile. His hobbies, which include all sports, especially basketball and football, take up much of his time. Although his future plans are indefinite, we know that *Vic* will make a big hit at whatever he attempts. J.V. Football-Halfback 1.

Barbara F. Pesaturo
20 Hills Caurt
General

Just being herself, always pleasant and dependable, cute, dark-haired *Bobsie* has made many friends in her three years at good old Malden High School. She belongs to the Belmont Teen Club where she finds pleasure in dancing and bowling. *Bobsie's* ambition is to become a dental hygienist after graduation. We predict a bright future for such a gem.

Dorothy L. Peterson
60 Rackwell Street
General

Dotty's ability to get along with everyone will be a great asset in her chosen career. *Dotty* plans to attend Eastern Nazarene College and hopes to become a missionary nurse. Although *Dotty* is kept busy as president of her church fellowship, she still finds time to participate in school activities. Orch. 1, 2, 3; Lib. Asst.; Mald. Rep.; Sr. Play-Program.

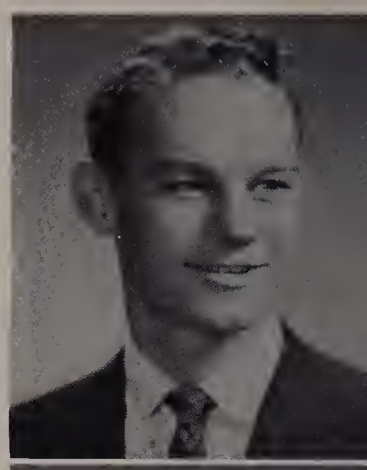

Robert A. Parker
123 Lawrence Street
Scientific

Good-looking and intelligent *Bob* is an active member and officer of DeMolay, with other interests in photography, skating, and skiing. He possesses a keen sense of humor and a friendly nature. After graduation, he plans to enter the ministry. Jr. Schubert 1; Lit 1, 2; Rifle Club 1; Soph. Council; Maldonian Photog. Staff 2; Head Printing Staff 3.

Maxine R. Patrick
29 Warren Avenue
General

Vivacious and dark-haired *Mackie* is one of our pleasant classmates and friends. B.B.G., B.B.I., and Phi Delta Phi have the honor of claiming her as one of their members. In her spare time, *Mackie* finds great pleasure in bowling and swimming. After graduation she has plans for becoming a dental nurse. "Rocket Rhythms"-Prizes and Judges; Senior Play-Pub.

Charlotte A. Peacock
123 Bellvale Street
General

Charlotte, who is so quiet you hardly know she is around, is one of the sweetest and nicest girls at M.H.S. She is a friend to all. She has many activities to hold her interest, including stamp collecting and music, but her favorite pastime is dancing. She is an active member of Rainbow. *Charlotte* plans to attend the Malden Business School.

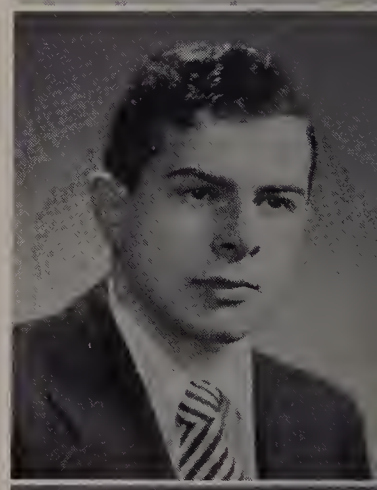

Amadeo John Pesce
37 Claredan Street
Scientific

Dale is an enthusiastic worker and a terrific fellow to know. He enjoys reading and sports. *Dale's* main ambition is to attend M.I.T. Greenroom 1, 2, 3; Lit. 1, 2, Treas. 3; German Honor 1, 2, 3; Blue and Gold 2, Sports Editor 3; "Snowflake Serenade"-Tickets; "Windy Whirl"-Co-Chm.-Music, Entertainment; Junior Varieties-Co-Chm.-Patrons; Sr. Play-Co-Chm.-Patrons.

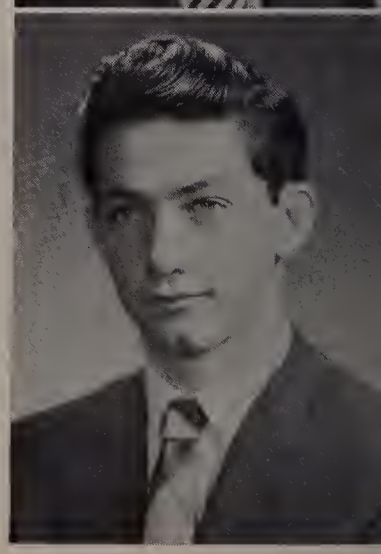

Michael F. Pifalo
336 Salem Street
Commercial

Mike, a handsome fellow with a friendly smile and pleasant personality, has made a hit with everyone at M.H.S. In his free time, he plays baseball for the Park and Belmont Hill Leagues, and also enjoys his main interests, sports and hot-rods. After school he works for his father. Business school is next for *Mike.* J.V. Football 1; J.V. Basketball 1.

Class of 1956

Carol A. Pitts
51 Marlboro Street
Commercial

Pretty *Bunny* is always bubbling over with excitement. It is this quality that makes her well-liked by all. *Bunny,* who goes out for all kinds of sports, including basketball and softball, also likes to dance. She has plans of working in a bank or insurance company. Junior Varieties-Tickets; "Tornado Twister"-Tickets; Pep Squad 3; Sr. Play-Patrons.

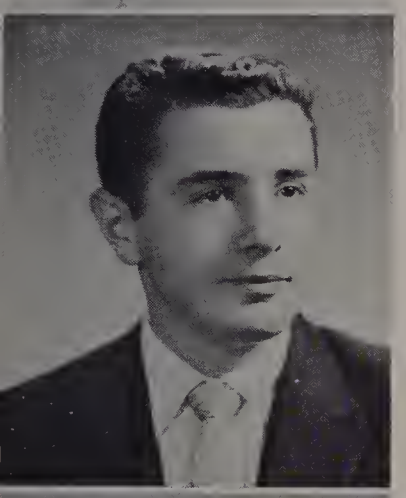

Irving Pomerantz
57 Linwood Street
College B

A down-to-earth boy with a good joke for any appropriate moment is *Irv.* His main accomplishments in school are his honor grades which are as important to him as anything. Outside school he participates in the Alpha Zeta Pi Fraternity, where he has served as Vice Chancellor and Chancellor. His present plans are to enter the electronics field.

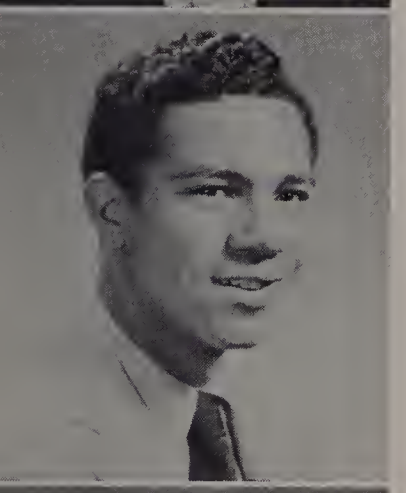

Lee Prentice
12 Suffolk Street
Genarel

Tall, handsome, and a fine athlete is *Lee,* whose accomplishments have contributed to his popularity. In high school, he has made his show in the high jump and in various dashes, and he certainly must do well in his outside interests, swimming and model-building. *Lee* plans to attend Northeastern. Band 1, 2, 3; Letter-Indoor and Outdoor Track 1, 2, 3.

Carolyn A. Pritchard
39 Reserve Street
General

A very attractive, pleasant, and ambitious lass, with a fine future before her, *Kandy* is planning to be a missionary after attending North Park College. She is the kind of girl whose high ideals would lead her to devote her life to such a worthy cause. Aside from her career, *Kandy* numbers skiing and ice skating among her many varied interests.

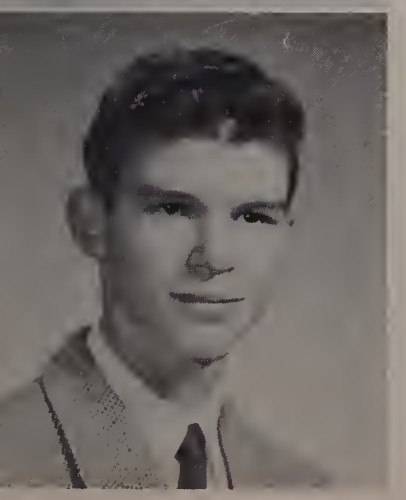

Paul Martin Radin
4 Acorn Street
College B

When *Paul* is not enjoying himself in school, he is certainly not at a loss for things to do. His favorite activities are skiing, tennis, softball, and sailing, one for each season of the year. Active *Paul* belongs to B.B.I. and the Alpha Mu Fraternity and plans to study medicine. Cog 1, 2, Vice Pres. 3; Tennis Singles-Letter, Doubles-Letter 2.

Kenneth G. Plimpton
74 Wallace Street
Scientific

A DeMolay boy, good-looking *Kenny* with his curly hair is well liked by all who have the pleasure of knowing him. Between studying and working he finds time to enjoy hockey and golf. After graduation from Malden High School, *Kenny* has plans for attending Tufts. We expect to hear great things from him in the future. Orchestra 1, 2; Hockey 1, 2, 3.

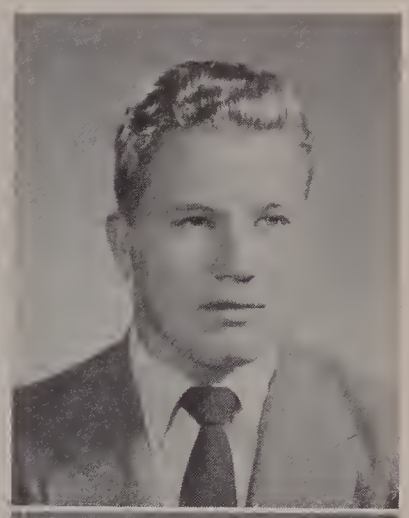

Bernard Frederick Pouliot
26 Home Street
General

A big smile and a pat on the back can always be secured from *Freddy,* showing that he is a friend to all. Outside school, *Freddy* busies himself in DeMolay and the Air Force Reserve A/3c, and, of course, with his homework. *Fred's* present plans for the future are to join the Air Force where he is sure to be a success. Blue & Gold Representative 1.

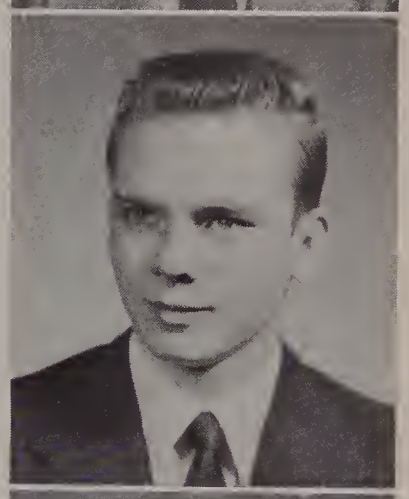

Jean Ann Preshong
48 Crescent Avenue
General

At last we have a young lady whose business interests may keep her in her old hometown. *Jeanie* has thought of attending Chandlers, but the Malden Business School will probably be her future "Alma Mater". Even if *Jean* goes out of town to school, she'll always be remembered here as a sweet, attractive girl, who was everyone's friend. Band 1, 2, 3.

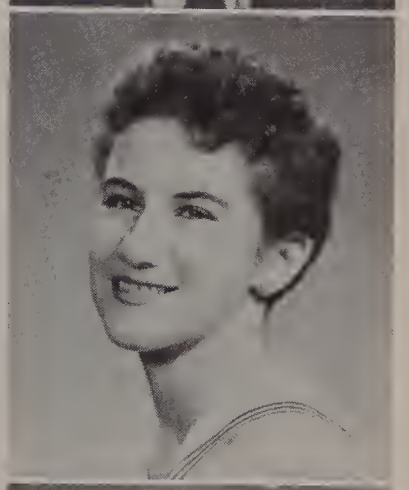

Marie Rose Procopio
21 Sheafe Street
General

An old saying, "good things come in small packages," certainly holds true to *Shorty.* Full of fun and lively as they come, *Marie* belongs to the Maplewood Teen Age Club. She enjoys dancing, and hopes to become another Susan McNamara. Success is sure to belong to *Marie.* "Rocket Rhythms"-Ticket Comm.; Maldonian Rep. 2; "Tornado Twister"-Ticket Comm.

Elaine Joan Rainville
152 Adams Street
Commercial

Elaine is another of the many, modern young girls whose future goal is to be a bookkeeper. She knows that a sweet smile, the ability to make friends fast, and a good brain are required in this job, all of which come very naturally to her. In addition to these, *Elaine* has such interests as sewing, swimming, and dancing. Maldonian Representative 1.

Class of 1956

Norma Jean Rauseo
41 Madison Street
College A

Ambition and personality are character traits of *Norma,* whose scholastic achievements have shown her future success in whatever college she chooses. Her personality rating is at the top of the list, too. Latin Honor 1, 2, 3; Latin Honor Parents' Night; French Honor 2, 3; Jr. Varieties-Tic. Comm.; "Windy Whirl"-Tic. Comm.; "Snowflake Serenade"-Tic. Comm.

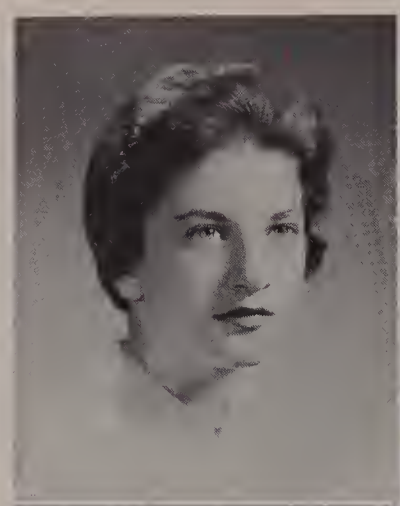

Richard John Reilly
12 Bishop Road
General

Good looking and good-natured *Dick* is looking forward to a job in the U.S. Forestry Service, and he should be well prepared for such rugged outdoor life. In addition to his physical advantages, rugged, powerful *Dick* is mentally the type who should really appreciate the beauties of nature and fun of social life. Rifle Club 1; Football 1; Track 1.

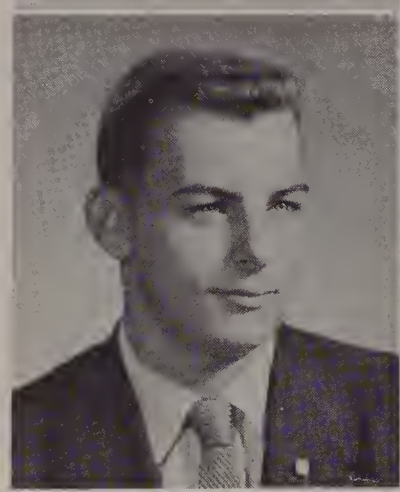

Joseph Renzullo
9 Butler Court
College B

Joseph, just like most people, is interested in making money, and his chosen field of mechanics should bring him the riches. His mechanical interest and skill are shown by his custom automobile. At Al's Atlantic, where he has worked, *Joe* has increased his knowledge of cars. *Joe* is certain to gain a position in either General Electric or the Air Force.

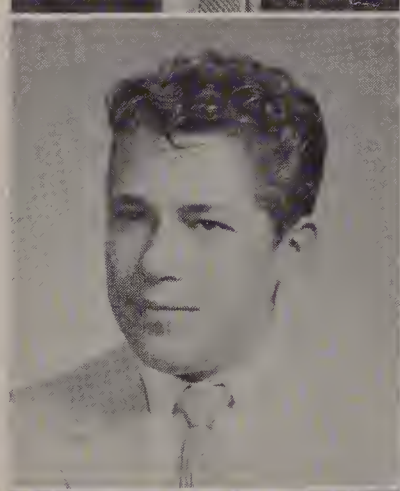

Alene Marie Richards
33 Franklin Street
General

A very friendly, ambitious and attractive young girl, *Candy,* who's chief interest is her future, plans to be a nurse. In preparation for her chosen career, she has spent her summers working at the Massachusetts General Hospital. She has also put an emphasis on her schoolwork so that she is certain to succeed. *Candy* spends whatever spare time she may find roller skating.

Carolyn Robbins
1262 Salem Street
College B

So cute, sweet, and ambitious! Library Assistant 1; Usona 2, 3; MacDowell 1, 2; Choral Arts 3; Latin Honor 2, 3; Rifle Club 2; Maldonian-Music Staff 2, 3; "Windy Whirl"-Decoration 1; Council Member 1, 2; Election Committee-Chairman 1; "Snowflake Serenade"-Tickets 1; Usona Red Feather Drive 2; Inter-Club Play Contest-Cast; "Harvest Hop"-Tickets 2.

Whitney Thompson Ray
53 Rackland Avenue
General

Whit, whose sociability has made him a popular figure in Malden High School, should continue this popularity in the Navy after graduation. As an active member of DeMolay and Alpha Delta Sigma, he has made many friends. Among his many interests are football, fishing, photography, art, and being a very good trumpet player. Band 1, 2; Rifle Club 1.

Cynthia Reva Reinherz
24 Bartlett Street
College B

A lovely talented girl who is hoping to become a very capable nurse. Greenroom 1, 2, 3; Latin Honor 1, 2, 3; Band 1, 2, 3; "Snowflake Serenade"-Co-Chairman-Publicity and Tickets; "Windy Whirl"- Publicity Comm.; "Tornado Twister"-Publicity Comm.; Junior Varieties-Cast; " It's a Big, Wide, Wonderful World"-Publicity Comm.; Blue and Gold Rep.; Biology Club.

Anthony Paul Ricciardone
69 Granite Street
College A

Always good natured and friendly, *Tony* would be successful in any line of work. As it is, he plans to be a pharmacist. *Tony* has a gift with which not many people are blessed — musical ability, which should make his life full of pleasures. So keep it up *Tony* and the best of luck to you! Orchestra 1, 2, Concert Violinist 3; German Honor 1, 2, 3.

Richard Robert Risteen
458 Lebanon Street
General

Richard is one of those ambitious young men who will fill the many vacancies in the field of engineering. *Dick* plans to specialize in electronics. In preparation for this career, he has done well in high school both scholastically and socially. He has belonged to the Glendale Park Teams in Everett, and has shown interests in art and photography.

Donald Roberts
26 Wyeth Street
College B

For sociability and personality as well as industriousness, *Don* rates an "A". He spends most of his time working at a folding box factory and keeping up his grades. He spends his spare moments with his many friends or participating in some sport. *Don* looks forward to a high position in his career. He plans to be a pilot. Rifle Club 1, 2, 3.

Class of 1956

Nicholas H. Robinson
35 Clarendon Street
College A

Good looks in addition to his popularity and ambition should aid *Nick* greatly in the future. Class President 1; French Club 1, 2, 3; English Club 1, 2, 3; Greenroom 1, 2, 3; Co-Chairman-"Snowflake Serenade"; Publicity-"It's a Big Wide, Wonderful World"; Pub.-"Windy Whirl"; Pub.-"Tornado Twister"; Assoc. Editor-Blue and Gold 3; Junior Council.

David Marshal Romsey
109 Mount Vernon Street
College B

Dave is an intelligent young man who emphasizes his scholastic record over his social standing, and achieves a high rating in both. Outside school *Dave* belongs to B.B.I. and he also holds a part-time job. He plans to attend a college of Pharmacy. German Honor 1, 2, 3; Scholastic Achievement Committee; Language Clubs' Christmas Party-Entertainment Comm.

Arlene Rita Rosenblatt
34 Clayton Street
College A

To *Arlene's* "in-school" list, may we add her outside activities: B.B.I., B.B.G., Phi Delta Phi Sorority, and work at the Malden Hospital. She is a very fine, ambitious girl. Latin Honor 1, 2; French Honor 2; Latin Honor Parents' Night 1; Latin Initiation Night; French Club Initiations; Tickets-Soph. Dance; Tickets-"Harvest Hop".

George T. Ross
590 Eostern Avenue
General

No matter what the task is, *George* faces it with a smile and great determination, and he does it well, as evidenced in his scholastic record. For diversion from his school work, *George* belongs to the Belmont Hill Teenage Club, on whose baseball team he plays. Other interests of his are hockey and golf, plus his future in college, and then in business.

Rosalie Sarah Salvo
1 Andrew Street
General

With her lovely color and radiant freshness, *Rose* is a rose personified. And as many people love a rose, so *Rosalie* has many friends with whom she rates as tops. Among other interests, through which she gains popularity, are swimming and dancing. In her spare time *Rose* works at "Pete's Market", and after graduation she plans to be a hairdresser.

Lorraine Roina
55 Holyoke Street
Commerciol

For a young lady planning to attend a business school, *Lorraine's* business-like attitude is a good start on the road to success. Besides being sociable, *Lorraine,* who has made the honor roll, works at the Revere Knitting Mills. Among her interests are bowling and dancing. Maldonian 1, 2, 3; "Windy Whirl"-Refreshment Comm.; Blue and Gold Rep. 1.

Bernice Rosen
653 Eastern Avenue
Commerciol

A pert young miss whose future holds much pleasure and success, *Bernice* should rate first class as a typist or stenographer for some company. Her pleasing personality and modern interests such as roller skating and swimming, should help her to always be as pleasant and popular as she has been in Malden High. Surely she'll always have good luck.

Carolyn Frances Ross
33 Circle Rood
Generol

If we were to see *Carol* during "S" period, we might think that all she does in study intently. But a quick glance as she walked by to a class would show that *Carol* still finds time to be both friendly and full of fun, as well as to study and work. She enjoys active sports, such as horseback riding, swimming, and tennis. Her plan for the future is to be a stenographer.

John Joseph Ryan
2 Elmwood Street
Generol

As a future Air Force officer, *John* will have had excellent training in group handling by coaching a Little League baseball team. *John* is not lacking in either personality or ambition, although he is a rather quiet, sincere young man. Sports and girls interest him, and his hunting and fishing trips give evidence of an "outdoor streak" in him.

Patricia Jay Sanborn
165 Tremont Street
College B

Dark brown hair, a sweet smile, a fine list of accomplishments! Latin Honor 2, 3; Rifle Club 2; MacDowell 2, 3; Usona 1, 2, Treasurer 3; Greenroom 1, 2; "Snowflake Serenade"-Ticket Comm.; Greenroom-Play Comm.; Publicity Comm.-"Harvest Hop"; Junior Varieties -Talent Comm.; Maldonian Rep. 2, Sports Editor 3; Award and Program Comm.-Usona Banquet.

Class of 1956

Marilyn Dorothy Sandler
21 Warren Avenue
College A

Personality and ambition! Outside school she is in B.B.I., B.B.G., and Phi Delta Phi Sorority. Latin Honor 1, 2, 3; French Honor 1, 2, 3; Maldonian 2, Co-Editor 3; Cam 2, Sec 3; Latin and French Honor Initiations; Language Club Parents' Night; Language Clubs' Christmas Party; Co-Chairman-Cam Fashion Show; Chairman Publicity Comm.-Junior Varieties.

Joel Arnold Saperstein
257 Ferry Street
Scientific

When Dr. *Joel Saperstein* is driving his first Cadillac, perhaps his former school friends will besiege him with their aches and pains. But whoever his patients are, they will certainly be friends. Cog 2, 3-Co-Chm. Correspondence & Publicity Committees; French Club 2, 3; Baseball 1, 2, 3; Maldonian Sports Editor 3; Co-Chm. "Time Out for Ginger."

Patricia Lane Saulnier
27 Park Street
General

Quiet and lovely as can be, *Pat* should make going to the dentist a pleasure because she plans to be a dentist's assistant, following in her father's footsteps. She likes roller skating, dancing, football, and basketball. In addition to her ambition, *Pat* has a fine personality in her favor which should win her many friends. Biology Club.

Ann Marie Savarino
170 Adoms Street
Generol

Very petite and the possessor of lovely brown hair and a pleasing personality, *Ann's* presence should be enjoyed whatever she does in life. Devoting her main interests to worthwhile things, *Ann* has been treasurer of the Malden Royalettes. For diversion, she makes a very graceful figure in roller skating and dancing, and also swimming. Biology Club.

Eleanor Frances Sayre
27 Converse Avenue
College B

Cute, vivacious *Ellie* has everything in her favor to become a success, no matter what field she chooses. Her pleasing, friendly personality is as well suited to her musical interests as her good looks are to her favorite sport, swimming, Latin Honor 1; Greenroom 1, 2; "Snowflake Serenade"-Entertainment; Jazz Concert 1; Maldonian Representative 1.

Ronald Arthur Sandquist
163 Florol Avenue
Scientific

Ronnie plans to enter the field of engineering. As everyone knows, this is a field requiring brains and a personality which will be pleasing to one's fellow workers. So *Ronnie* has a field cut out in which he is sure to be a success. Aside from his studies, *Ronald* enjoys hunting, fishing, basketball, and socializing. Literary Society 1, 2, 3; Student Council 1.

John W. Saul
454 Cross Street
Generol

His athletic skill, observed in any track meet, and his pleasant, modern appearance have contributed to *John's* popularity here in Malden. He has displayed his ambition in his marks, and at the Blackstone Market where he has been employed. *John* is choosing either college or the service for his future, and in either one, he will certainly succeed.

Richard John Saunders
32 Fronklin Court
Generol

Small in size but powerful both in strength and personal magnetism, *Dick* should be very successful in the Navy. An outdoor man, *Dick* likes hunting, fishing, and baseball, about which he and his friends have had many conversations. Outside school, *Richard* has worked at the Home Cash Market and he has been a member of the Y.M.C.A. for two years.

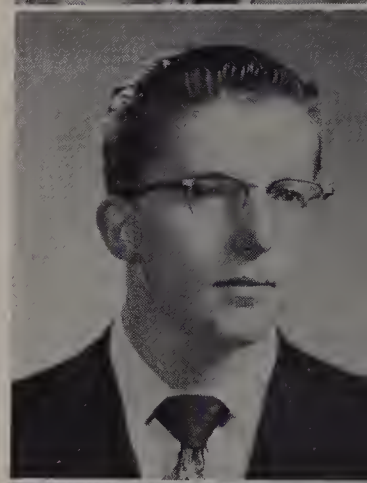

Richard Charles Sawyer
128 Lebanon Street
Scientific

Big and benevolent are two words which aptly describe *Rich*. A smile and a bit of friendly conversation about the "55" Nash are in store for anyone, even a stranger, who after a very short time will be added as another of *Richard's* many friends. Good luck *Rich!* You'll have it! Rifle Club 1, 2; Schubert Club 1, 2; "Rocket Rhythms"-Talent Comm.

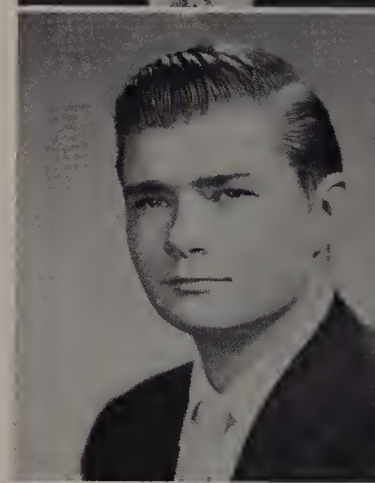

Appleton H. Schneider
67 Lincoln Street, Melrose
Scientific

An influential personality combined with a bright outlook on life has made jovial *Ap* an important part of our Senior Class. Music, weight-lifting, swimming, and football are the major pastimes of this DeMolay fellow. Orchestra 2; Junior Schubert 2; Choral Art 3; Lit-Vice-Pres. 3; English Club 3; Maldonian Biog. Staff 2, 3; Spring Concert 2.

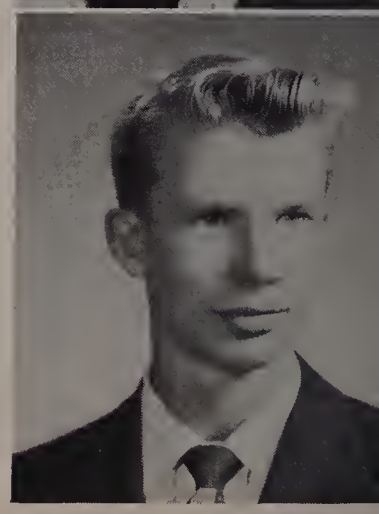

Class of 1956

Irving Schulman
492 Cross Street
General

Busy in and out of school, *Irv* is very enthusiastic about B.B.I. affairs and is the energetic advisor of the Y.B.I. This happy-go-lucky lad finds time for sports, fishing, and girls. *Irv* is headed for the insurance business where he'll be well-liked by his co-workers. Senior Play-Prod.; "Windy Whirl"-Pub. and Tickets; "Snowflake Serenade"-Pub.

Marie J. Scuteri
980 Salem Street
General

Well-liked and popular both for her ability on the girls' softball and basketball teams, and for her personality, sweet *Marie* plans to do some traveling in the near future. Varsity Basketball 1, 2, 3; Varsity Softball 1, 2, 3; Blue and Gold 1, 2; Talent-"Spring Fling", "Kandy Kane Kapers", Jr. Varieties, Sr. Farewell Dance, "Windy Whirl", and "Harvest Hop".

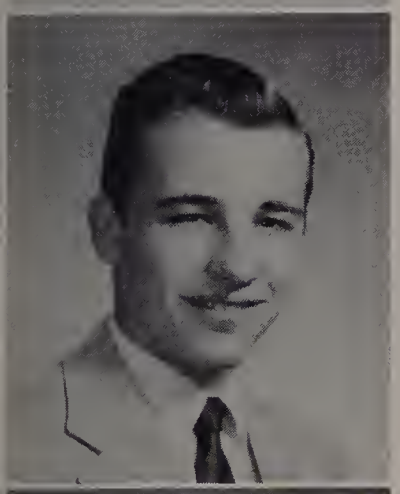

Murray Sumner Sherman
24 Almont Street
Scientific

Murray's pleasing and congenial manner have helped him to gain many friends in three years at M.H.S. When he isn't playing basketball and baseball, he can usually be seen with the A.Z.A. boys or at his job at the Oak Grove Pharmacy. *Murray* is planning to study engineering at M.I.T. German Honor 1, 2, 3; Senior Play-Publicity.

Ruth M. Silva
82 Seaview Avenue
General

Ruth is a sophisticated young lass who really keeps up with the times. With her honey colored hair and magnetic personality she is a familiar sight to all at M.H.S. Versatile *Ruth* is a sports enthusiast — enjoying hockey, football, and skating. After graduation *Ruth* hopes to work for the Telephone Company. A sure success, she is destined to go places.

Richard T. Sim
49 Wesmur Road
College B

Being an all-around athlete, *Dick* devotes the majority of his time to track, although he is equally interested in football, baseball, swimming, and basketball. In his spare time this ambitious and well mannered Scotchman works for the A. & P. in Linden Square. *Dick's* aim is to enter the service and to protect our country. Indoor and Outdoor Track 1, 3, Letter 1, 3; Jr. Schubert 1; J.V. Football 1.

Marion L. Scott
59 Meridian Street
General

Scotty as she is called by her friends, has been gifted with beautiful red hair, a magnetic personality and loads of charm. Always near at hand, she is one of our most dependable girls. Of her many interests ice skating, bowling, and dancing are her favorites. After graduation, *Scotty* plans to become a secretary for some lucky boss. Tri-Hi 2.

James Phillip Shelley
12 Williams Street
General

With his good looks and pleasant ways, *Jim* has become popular with all, even though he has only been at M.H.S. a short time. Although he works at Elm Farm, he still finds time to participate in many sports and to be a member of the Terriers. To "join the Navy and see the world" is the future career of this lad, where he's sure to hit a bull's eye.

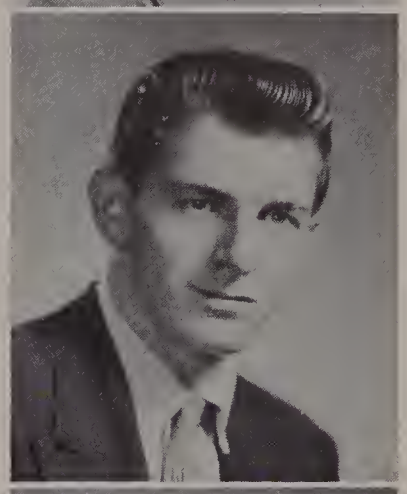

Francis J. Silva
80 Vernal Street
General

Whenever you see *Francis,* you're sure to see a big crowd too, for this boy with the husky voice possesses a keen sense of humor and a manner friendly to all. His pastimes are numerous, including boating, dancing, baseball, football, and hockey. *Francis* will enter an advanced school to study technical engineering. Jr. Schubert 1, 2, 3; Choral Art 2, 3; Track 1, 2.

William F. Silvestri
441 Eastern Avenue
General

Handsome *Bill* will always be remembered at M.H.S. for his wonderful acting. Greenroom-"The Jar", "The Long Christmas Dinner", 'The Man Who Came to Dinner" 1, "The Murder of Lidice", Sec 2, "Trial by Jury" 3; Farm-O-Rama-Cast 2; English Club 1, 2; P.S.C. 3; Inter-Club Play Contest-Cast 3; Senior Play-Cast 3; "Rhapsody in Blue"-Co-Chm. Decorations.

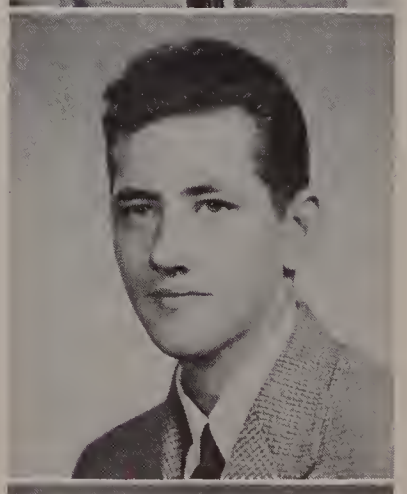

Myer R. Singer
67 Myrtle Street
Scientific

Whenever you see *Myer,* you are sure to see a camera too. For three years, this camera bug has been flashing pictures for the Maldonian. Whatever his future may bring, friendly *Myer* will be tops. Jr. Schubert 1; P.S.C.-Membership Comm. 3; Inter-Club Play Contest 1, 2; Maldonian Photography 1, Head 2, 3; "Rocket Rhythms"-Prod.; Sr. Play-Chm. Prod.

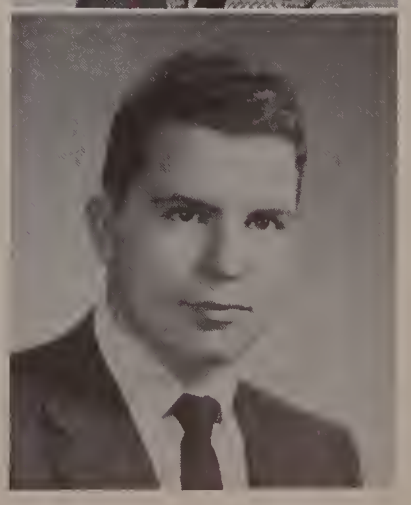

Class of 1956

Mary Jane Smith
20 Wiley Street
College B

Janie. Usona 2, Hospitality 3; Latin Honor 1, 2, 3; Le Circle Francais 2, 3; English Club 1, 2, Treas. 3; Orchestra 1, 2, 3; P.S.C. 2; Maldonian H.R. Rep. 2, 3; Sr. Play-Prod Comm; Inter-Club Play Contest-Patrons; "Harvest Hop"-Tic; Sr. Farewell-Chm. Tic.; Inter-Club Play Contest-Chm. Ushers; "Tornado Twister"-Tic.; Grad. Usher 2; Prom-Invitations.

Simone H. Smith
24 Boylston Street
Commercial

Smitty, as she's known to her friends, is a real friendly girl. For her future, she intends on joining an office and being a secretary. English Club 1, 2; Blue & Gold-Circulation 3; Inter-Club Play Contest-Patrons, Tickets 2; "Snowflake Serenade"-Tickets; "Windy Whirl"-Tickets; Senior Prom-Tickets, Hospitality, Refreshments; Sec. to Dr. Spencer.

Henry K. Snowdon Jr.
156 Bowdoin Street
Scientific

Tall, good looking *Hank* certainly intends to go far. His ambition is to join the service, and then go to Northeastern where he hopes to study electrical engineerng. As an honor student, *Hank* studies hard and enjoys fishing and sports in his spare time. Such an amiable fellow must be a success. Best of luck to you *Hank!* Lit 2, Vice Pres. 3.

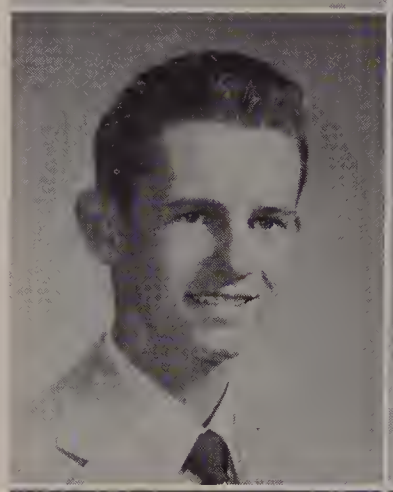

Barbara Anne Soule
96 Willow Street
General

Babs is one of those wonderful persons who finds time to help others. She greatly aids the Salvation Army as an active member of the Corps Cadets, The Girl Guards, and The Songsters. In her spare time, *Babs* enjoys softball, swimming, and handball. She plans to enter a branch of the Women's Armed Forces. MacDowell Club 1, 2; Sr. Farewell Dance-Tickets.

Edward Henry Spakoski
175 Coleman Street
Scientific

Eddie has one of those magnetic personalities which makes him a favorite at M.H.S. His spare time is divided between his interests in his many hobbies and his job at the candy counter of the Granada. All his qualities will be assets in engineering. Greenroom 2, Treas. 3, "Conversation Piece", "Bridegroom", and "The Winslow Boy"; Senior Play-Cast.

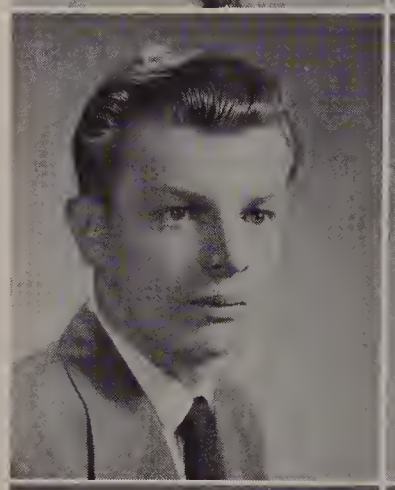

William Henry Spencer
35 Welsh Street
General

Big *Bill* has that winsome grin which accompanies the sparkle in his eyes when he laughs. Because of his complaisant nature, he is as popular on the team as well as off. After school most of his time is taken up by his job at Publix Food Market or fixing his car. After graduation, *Bill* plans to join some branch of the Service. Hockey-Defense 2, 3; Letter 2, 3.

Jason Lee Speyer
82 Mt. Vernon Street
Scientific

Fun-loving, likable *Jay* is one who keeps his life busy with activities, both scholastically and socially. All sports, model airplanes, girls, and his fraternity, Alpha Mu, number among his interests. The scientific field beckons to this boy. Cog 1, 2, 3; German Honor 1, 2, 3; J.V. Football 1; Tennis 2; Maldonian-Co-Ed. Sports 3; Senior Play Co-Chm. Prod.

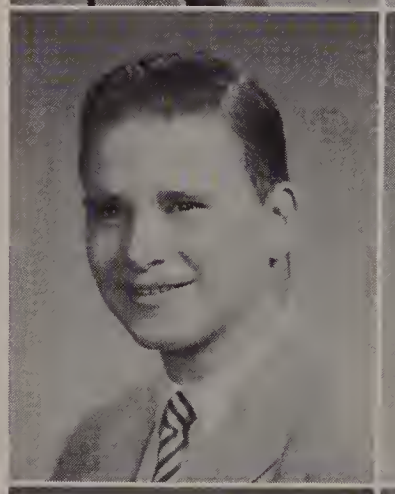

Patricia Sandra Starr
32 Seaview Avenue
General

Patti's bubbling personality has made her a real hit at M.H.S. Artistic ability is another one of her fine assets. *Patti* plans to go to school and study art. Assistant Librarian 1, Head Librarian 2; Maldonian Home Rm. Rep. 1; Jr. Varieties, Sr. Farewell, Sr. Prom, "Windy Whirl", "Tornado Twister", Sr. Play-Decorations; Jr. Varieties-Adv.

Joyce Rose Stone
111 Floral Avenue
College B

This blond-haired, green-eyed miss has had many heads turned toward her direction! With her "yen" for fun as well as her scholastic interest her life is filled with many activities. College is the next big stop for *Joyce.* Greenroom 1; Tickets for "Windy Whirl", "Harvest Hop", "Big, Wide, Wonderful World", "Tornado Twister"; Jr. Varieties-Pub.

Morton Alvin Stone
17 Newton Street
College A

This crew-cut lad with a perpetual, inexhaustible sense of humor is one of the most well-liked, well-known boys around. As a teacher, *Zuff* will keep his classes lively and informed. German Honor 1, Pub. Mgr. 2; "Windy Whirl"-Tickets: Council 1; J.V. Basketball 1; Junior Varieties-M.C. and Co-Chm. Pub.; Asst. Class Treas. 3; Senior Play-Cast; Cog 3.

Class of 1956

Richard Irwin Sugarman
189 Horvard Street
Scientific

Nice looks and nice ways are the combination in *Dick*. These factors have helped him to gain many friends at M.H.S. If you ever need a specialist in chemistry, *Dick's* your boy. His time is divided between working at Sugarman's, baseball, and basketball. For his future career *Dick* plans on M.I.T. where he'll study engineering. German Honor 1.

Thomas B. Sullivan
198 Clifton Street
Commerciol

Tom is an all-around guy with an interest in all sports, mainly roller skating at the rink, and hockey games, which he attends in Boston. He has worked at numerous stores and is now employed at Harding's Drugstore. *Tom* will enter the Army and then continue his education at the Bentley School of Accounting. Good Luck in the future! Rifle Club 1.

Robert E. Swanstrom
22 Auburn Street
Commercial

Bob, as he is called by his friends, is one of the happy chaps that you can't help liking. A sportsminded fellow *Bob* enjoys baseball, basketball, football, and hockey. After school he may be found working at Bernie's Delicatessen. *Bob* plans to join the Air Force after graduation. May he always be "flying high" in whatever he attempts. Rifle Club 1.

Barbara June Talbot
43 Wolcott Street
Commercial

Tall and slim *Barbs,* who leads our band with a twirling baton and a spirited step, adds much to our talented band. Horseback riding, ice skating, and art are among her top interests. With her get-up-and-go she is sure to succeed in the future. Rifle Club 2, Varsity 3; Majorette 1, 2, Band Majorette 3; Maldonian Typist 2; Student Council 1, 2, 3.

Marie P. Tangusso
50 Beoch Street
Commercial

Attractive *Tangi,* a popular gal around M.H.S., has many diversified talents. A skill in painting and sewing, a love of dancing, music, and bike-riding, and a gracefulness in swimming and bowling all combine to make her a complete success. *Tangi* is a salesgirl at Cummings Clothing Co. Rifle Club 1, Capt., Letter 2, 3; Banking 1; Girls' Basketball 1.

Virginia C. Sulis
85 Oliver Street
General

Pleasant, cute and quiet *Ginny* divides her spare time between the Order of Rainbow and enjoying her favorite hobbies which include dancing, swimming, and tennis. *Ginny* hopes to be a model, and we know that with her charming manners and trim figure, we will soon see her on all magazine covers. Success is a sure bet for *Ginny*. Rifle Club 1.

Joanne Sumberg
17 Arlington Street
General

Crammed full of enthusiasm and always a good "Jo", *Jo* has been active in many activities both in and out of school. The Girl Scouts and her many hobbies and interests account for this. As a dental nurse *Jo* will be a winner! "Snowflake Serenade"-Dec.; "Big, Wide, Wonderful World"-Dec.; Jr. Varieties-Hospitality; Senior Play-Prod.; Camera Club 3.

Ruth Marie Tabb
10 Bryant Street
General

The spark of the Vocational teams is this petite, popular, peppy, persistent cheerleader for Vocational High. *Ruthie* uses all this energy as secretary for the Belmont Hill Teen Club as well as in dancing and swimming. She is sure to be successful as a telephone operator, because of her capability and personality. Majorette 2, 3.

Carolyn B. Tamasi
150 Pearl Street
Commerciol

"C" for conscientious, "A" for amiable, "R" for reliable, "O" for outstanding, "L" for lively — qualities which *Carol* possesses and will use in the future. "Harvest Hop"-Ent.; Tickets, Dec. and Showcase for "Windy Whirl" and "Snowflake Serenade"; Band 2, 3; Majorette 2, 3; "Stardust"-Usher and Judge; Asst. Class Sec. 1; "Big, Wide, Wonderful World"-Pub.

Claire Elizabeth Taylor
45 Waverly Street
Commerciol

Dark-haired, dark-eyed *Claire,* with her nice ways is one person who has proved to be very pleasant to have around. Not only those of us at M.H.S. feel this way but also her fellow members of Senior M.Y.F. In her spare time she works at the Inter-City Offset Co. as a secretary, gaining experience which will aid her when some lucky boss claims her.

Class of 1956

Marilyn I. Taylor
8 Kneeland Street
General

A very sweet girl with a wonderful knack for making and keeping friends is *Marilyn*. This gal has a winning personality, contagious smile, and a very mellow voice which has brought much enjoyment to M.H.S. We're sure she'll rank tops in whatever she chooses. MacDowell 1; Choral Art 2, 3; "Snowflake Serenade"-Entertainment; Jr. Varieties-1st Prize.

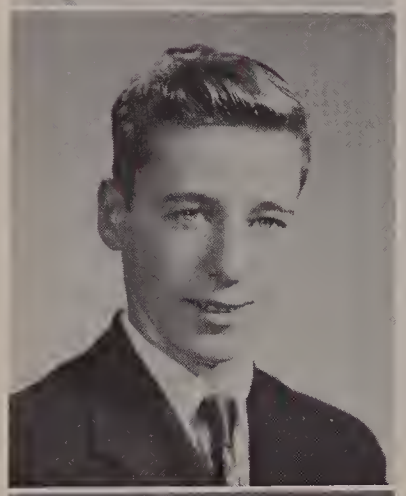

Richard Leavitt Taylor
17 Clinton Street
General

The more aggressive and active of the twins is fun-loving, popular *Imp*. A lad who partakes in most everything, he finds time for cars, horses, sports, fishing, U.S.M.C.R., and his two jobs. *Imp* would like to join the Navy and then devote his time to animals as a veterinarian. Good luck to you, *Imp,* in this necessary profession! Rifle Club 1.

Gwendolyn Ruth Thistle
21 Floral Avenue
College B

Gwen — an honor roll student with looks, charm, and continual perseverance. Latin Honor 1, 2; Council 1; Maldonian-Biographies 2, Co-Ed. Biog. 3; Usona 1, Deputy 2, Pres. 3, Co-Chm. March of Dimes Drive; English Club 2, 3; French Club 2, 3; Class Vice-Pres. 2; Jr. Varieties-Script and Theme; "Big, Wide, Wonderful World"-Co-Chm. pub.; Senior Play-Co-Chm.

Ann Marie Tibbetts
14 Orient Street
General

Sports, sports, and more sports are this girl's idea of fun. Much of Ann's energy goes into scoring points for the M.H.S. field hockey and softball teams. Outside of school Ann is kept busy as the head of sports for the Fleur De Lis. Ann also enjoys basketball and painting. Rifle Club 1, 2; Field Hockey — Left Wing 1, 2, 3; Softball — Center Field 2, 3.

Marie K. Tomasi
107 Suffolk Street
Commercial

They say "nice things come in small packages" and this is so-o-o appropriate for *Marie*. Petite, sweet, and capable she has a head on her shoulders that is not only cute but intelligent too. A pleasant addition to any office, *Marie* will become the perfect secretary following her graduation from M.H.S. Malden Vocational Cheerleader 1, Captain 2.

Patricia M. Taylor
74 Autumn Street
General

Pretty and popular *Pat* is an active girl both in and out of school. Her red hair, along with a winning smile, rates her tops with everyone. *Pat's* interests include ice-skating, swimming, softball, and hockey. After school *Pat* can be found working at the First National Store in Melrose. "Windy Whirl"-Refreshments; Junior Varieties-Entertainment Comm.

Ronald Lloyd Taylor
17 Clinton Street
General

Ron, the quieter and more serious-minded of the twins is enthusiastic and dependable. To earn a little spending money he works at Valpy Press. When he isn't working he usually can be found swimming, tinkering with cars or playing baseball and hockey. After graduation he plans to join Uncle Sam's Army where we know he'll rank high. Rifle Club 1.

Jewel D. Thoresen
318 Clifton Street
General

Cute and vivacious *Jewel* with her ever-lasting smile and twinkling eyes has all the boys taking a second look. *Jewel* enjoys baseball, basketball, football, tennis, dancing, and listening to popular music. With her many assets, it is no wonder *Jewel* is a favorite with all of us at M.H.S. Rifle Club 1; Maldonian Representative 1; Lib. Asst. 1.

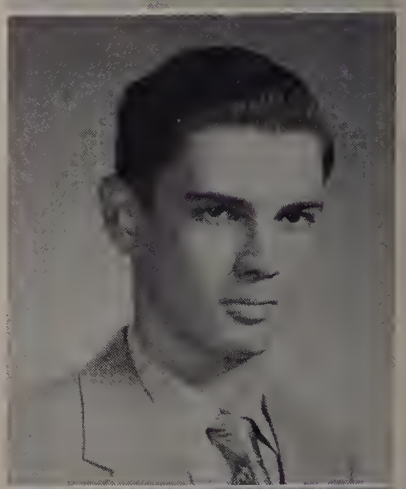

Michael R. Tobin
77 Home Street
Scientific

Mike, who is a favorite with all of us because of his sincere personality and genuine friendliness, plans to enter an engineering college after graduation. Although an honor student, *Mike* still finds time to enjoy baseball and hunting. Best of luck to a wonderful guy. Sophomore Council; Junior Council; Maldonian Biography Staff 1, 2; Lit 1, 2, 3.

Josephine H. Torregrossa
64 Clark Street
Commercial

Jo, who is captain of the Malden Vocational Cheerleaders, can always be found rooting the team on to victory. Sports rate high with *Jo* but her main interest is dancing. This cute and vivacious miss plans to become a secretary when she finishes high school. Blue and Gold Homeroom Representative 1, 2; Malden Vocational Cheerleader 1, 2, Captain 3.

Class of 1956

Richard E. Tucker
11 Linwood Street
General

Dick's pleasant disposition and gracious manner have helped him to gain friends in his three years at Malden High. After school *Dick* can be found working at the Adams Sporting Goods Store, or enjoying his favorite pastimes which include baseball, bowling, and dancing. "Anchors Away" will be *Dick's* theme song, since he plans to join the Navy.

John S. Vale
111 Cross Street
Scientific

Johnny's good looks and terrific personality have made him a favorite male at Malden High. He is an active member of Alpha Mu and B.B.I., where he participates in both social affairs and athletics. *Johnny* plans to study engineering at Northeastern University. Junior Varieties-Publicity; Maldonian-Undergraduates 1, 2, Co-Editor Senior Portraits 3.

Carol P. Van Schalkwyk
47 Spruce Street
General

Van's spark of personality ignites enjoyment for all of her friends wherever she may be. Besides swimming, she likes to skate, dance, and listen to music. After graduation from high school, *Van,* who would like to work in an experimental kitchen, will be able to cook up something extra special. Weather Bureau 2; Sr. Play-Co-Chm. Candy Girls.

Judith E. Veerman
644 Broadway
General

Combine beauty, charm, and personality and you will have *Judy,* one of the most attractive and popular girls in the senior class. She finds her greatest pleasure in dancing, ice-skating, and horseback riding. *Judy,* who enjoys secretarial work, hopes to become the perfect secretary after graduation. Jr. Council; Sr. Play-Co-Chairman-Candy Girls.

Louise M. Versace
8 Sterling Street
Commercial

Louise or *Luigi,* as she is better known, is a real sports-minded girl and can always be found in the stands rooting for good old Malden High. Her favorite sports include bowling, football, and swimming, but she also finds pleasure in dancing and listening to popular music. This versatile miss hopes to be a clerical worker for the telephone company.

Albina J. Uberti
37 Emerald Street
General

A sweeter girl than *Albi* just can't be found. A very hardworking person with a delightful personality, *Albi* can be found working at Brighams after school. Her favorite pastimes are dancing and listening to popular records. Some business school will have the honor of claiming her as one of their most efficient future secretaries. Rifle Club 1.

Lloyd S. Valente
72 Morris Street
General

Lloyd, who is a whiz at mathematics, will soon attend Northeastern University to study engineering. Outside of school he is kept busy enjoying his favorite hobbies, which include basketball, football, hunting, and swimming. *Lloyd* whose good looks and curly hair has made him popular with the opposite sex, will soon stir up oceans of success.

Carol A. Vasily
161 Central Avenue
General

This versatile young miss can easily be identified by her intelligent and industrious attitude and willingness to help out. Besides working for the Maldonian Advertising Staff, *Carol* finds time to enjoy dancing and skating. Tri-Hi 1, 2; Library Asst. 1; "Snowflake Serenade"-Refreshments; "Windy Whirl"-Pub.; Mal. Advertising Staff 1, 2, Manager 3.

Carmella A. Ventola
181 Bryant Street
Commercial

Ninka, as her many friends call her, plans to work in an insurance company when she finishes high school. Her sense of humor and friendly manner make her well-liked. Enjoying baseball, football, dancing, roller-skating, and listening to records take up much of *Ninka's* time. Working at Jimmy's Variety Store makes up the rest of her busy day.

Joan M. Verzerian
232 Lebanon Street
Commercial

Baseball, basketball, football, and music are among the many interests of this quiet and reserved girl. *Joan,* who always has a sparkling smile and friendly hello for everyone she meets, can be found working busily after school at Johnny and Mal's Market. Office work is *Joan's* ambition after graduation from high school. Maldonian Typist 2, 3.

Class of 1956

M. Jane Wade
11 Oxford Street
Generol

Always sweet and charming profiles *Janie*. She finds her greatest enjoyment in listening to music. *Janie* hopes to become a music supervisor in the near future. Rifle Club 1; "Snowflake Serenade"-Refreshments; Field Hockey-Left Wing 1, 2; Jr. Varieties-Talent; Band 2, 3; Band Concert-Decorations; Sr. Play-Usherette; MacDowell 1, 2, 3; Choral Art 2, 3.

Audrey M. Webb
200 Clifton Street
Generol

Always cheerful company, *Audrey* has a personality that radiates happiness and kindness. She has accumulated a number of friends during her stay at Malden High. In her spare time *Audrey* enjoys painting and skating and we might add that she excels in both. Although she is undecided as to her plans after graduation, we know she will be a success.

Robert E. Weiner
167 Mople Street
College B

Bob's swell sense of humor makes him well-liked by all. When not busy working, he enjoys baseball, football and hot-rods. Although an active member of A.Z.A., B.B.I, and Alpha Mu, he still finds plenty of time to play baseball for the Malden Legion. *Bob* plans to study Business Administration at Boston University.

Joyce D. Weintraub
17 Arlington Street
College A

Joyce has a gift of charm and a sparkling smile for all she meets. Although she is one of our honor students, *Joyce* still finds time for fun. College is her plan for the immediate future. French Honor 1, 2, 3; English Club 2, 3; "Snowflake Serenade"-Tickets; "Rocket Rhythms"-Tickets; Senior Farewell Dance-Publicity; "Harvest Hop"-Tickets.

Roberta B. Westerman
19 Solem Street
Generol

A secretarial school, which *Bobbie* feels will help her to be the perfect secretary, is her ambition after graduation. Outside of school *Bobbie,* whose interests focus mainly on bowling and photography, is kept busy as the current president of B.B.G. With her ability she will not have to wait long before she reaches the top in her chosen career.

David V. Walles
104 Hill Street
College B

Handsome *Dave,* a real sports-minded fellow, enjoys baseball, football, basketball, and swimming. Although he is a star player on the Universalist Church softball and basketball teams, *Dave* finds time to work afternoons at the Malden Family Laundry and plans to attend college. With his great modesty, *Dave* is bound to win friends wherever he goes.

Daniel C. Webster
104 Gilbert Street
College B

A serious minded fellow, *Dan* is known for his willingness to work. A school of interior decorating is his goal. Latin Honor 1, Publicity Manager 2; Parents' Night-Cast and Programs; Graduation Usher 1; Jr. Schubert 1; Language Club Open House-Publicity; Inter-Club Play Contest-Stage Hand; Lit-Cog Basketball Game-Refreshments; Lit 1, 2, Sec. 3.

Donald S. Weingart
43 Upham Street
College B

Being tall has enabled *Don* to become one of the leading stars on the Malden High basketball team. Besides participating in all the A.Z.A. sports activities, *Don* also plays baseball for the Malden Legion. Handsome, good-natured *Don* will be a welcome addition to any engineering college he chooses to enter. Basketball-J.V. 1, Varsity-Letters 2, 3.

Irene E. West
18 Whitmon Street
Generol

Pert and petite *Renie* is a joy to have around. She has many interests such as cooking, flowers, dancing, ice-skating, and sports. Outside of school *Renie* is kept busy working at the Malden Manufacturing Company and as secretary of the Pilgrim Fellowship in her church. Vivacious *Renie* plans to work at the First National Bank after graduation.

Marilyn Wexler
71 Alden Street
College A

Marilyn, a quieter member of the senior class, plans to attend Northeastern to study Liberal Arts and Education. We certainly envy the students who will one day claim her as their elementary teacher. Maldonian Homeroom Representative 1; Greenroom 1, 2; Jr. Varieties-Prizes and Judges Comm.; Latin Honor 2, 3; Parents' Night-Cast; Orchestra 1, 2, 3.

Class of 1956

Roberta A. White
89 Suffolk Street
General

Always ready with a laugh, *Bobbie,* as her many friends call her, fairly sparkles with good humor. Bowling, basketball, dancing, golfing, singing, and tennis provide some of her fun. *Bobbie* uses up much of her vim and vigor by taking an active part in B.B.G. and Sigma Phi. Working for the Craftsman Insurance Company is her plan for the future.

Judith A. Williams
228 East Border Rood
College B

Busy in and out of school, attractive and fun-loving *Judy* is a favorite with all of us at Malden High. *Judy,* who is the efficient vice-president of Kappa Phi Sorority, plans to attend college to prepare for teaching mathematics. "Windy Whirl"-Tickets; French Club 1, 2, 3; "Harvest Hop"-Tickets; Band 2, 3; "Rocket Rhythms"-Candy Girl; Senior Council.

Judith A. Wolf
119 Franklin Street
Commercial

Judy or *Rebel,* as she is sometimes called, has been Mr. Brookes' efficient secretary for the past three years. Pretty and popular *Judy,* whose favorite interests are baseball, knitting, and records, plans to be a bookkeeper. Soph. Council; Mal. Typist 1; "Windy Whirl"-Co-Chm. Tickets; Inter-Club Play contest-Props; Cam 1, 2, 3; English Club 1, 2, 3.

Ruth E. Wright
154 Clifton Street
College A

Cute and popular *Ruthy* plans to attend a school of nursing. "Snowflake Serenade"-Tickets; "Windy Whirl"-Tickets; "Harvest Hop"-Tickets; Jr. Varieties-Programs; "Tornado Twister"-Tickets; Inter-Club Play Contest-Tickets, Patrons 2, Co-Chm. Tickets 3; Library Assistant 1; Sr. Play-Production; Maldonian Biography Staff 1, 2, Co-Ed. 3; Sr. Prom-Orch.

Ann M. Wynne
173 Essex Street
Commercial

Charming and petite *Ann* is popular in and out of school. Although she looks small, she has a tremendous supply of pep and energy, and enjoys basketball, dancing, horseback riding, listening to music, and tennis. We are sure *Ann* will type the word success without any errors. Basketball-Guard 1; Softball Mgr. 1; Field Hockey-Halfback 1, Mgr. 2.

Frances E. Whitford
12 Woodrow Avenue
Commercial

Fran, who is an ardent movie lover, couldn't bear to let a good show leave town without her seeing it. Her other hobbies include collecting and listening to popular records, playing miniature golf, and bowling. *Fran,* who has gained much valuable clerical experience by working for Miss Faircloth, Director of Reading, plans to become a secretary.

Sandra J. Winslow
72 Judson Street
General

Sandy, who enjoys watching sports, finds skating across the ice or gliding on a dance floor much to her liking. As the owner of a terrific record collection, *Sandy* is "real gone" on music. Although a new member of the senior class, she has made friends galore in her short time here. A bright future is in store for *Sandy.* Sr. Play-Tickets.

Herbert N. Wolfe
39 Upham Street
General

Everybody knows *Herb* either for his terrific ball playing or his easy going personality. His interests vary from football and track to astronomy and tropical fish. *Herb* is a member of A.Z.A. where he lends his talents to their football team. His plans for the future include college or some branch of the service. Track 1; Football-Guard 1, 2, 3.

Lorraine Wyman
17 Steeves Court
Commercial

Lorry likes water either way. She swims until it freezes and skates until it melts. Her other interests include dancing, tennis, and listening to popular records. Our red-haired *Lorry,* who now works at the American Stay Company, plans to be a secretary following her graduation from M.H.S. Library Assistant 1; Blue and Gold Representative 1, 2.

Cynthia A. Yerxa
27 Avon Street
General

Cute and fun-loving *Cindy* is well-known to all. Her favorite hobbies include bowling, ice-skating, sports, and swimming. *Cindy,* whose future plans center around a nursing career, is gaining valuable experience by working as a practical nurse at the Greystone Manor. Junior Varieties-Candy Girl; "Tornado Twister"-Tickets; Sr. Play-Candy Girl.

Class of 1956

Sylvia R. Yerxa
27 Avon Street
General

Sylvia, the other half of the famous Yerxa twins, has a sparkling personality all her own. Bowling, dancing, sports, and swimming are some of her many interests. After school our pretty miss can be found working for the Francis J. Danca Insurance Company. "Snowflake Serenade"-Decorations; Jr. Varieties-Usherette; Blue and Gold Rep.

Richard P. Zampitella
51 Home Street
General

Handsome *Dick* with his broad shoulders and fun-loving personality is tops with everyone. In his spare time he enjoys baseball, basketball, fishing, and football. After school he is kept busy working at the Lewis Drug. *Dick* plans to attend college following his graduation from Malden High. J.V. Football-Fullback; Track 1; Sophomore Council.

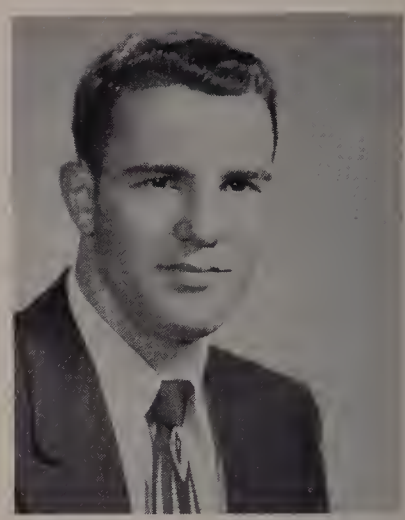

Charles R. Zimmerman
26 Clinton Street
General

Chuck, as his many friends prove, is liked by all at M.H.S. for his quiet and congenial manner. Always busy, *Chuck* works after school at the American Stay Company. A sports-minded fellow, his favorite interests include baseball, hunting, and track. *Chuck* plans to serve his country by joining the Army after graduation. *Chuck* is a sure success.

Your Biographers

THESE ARE THE MEMBERS of the Maldonian Biography Staff who wrote for each senior a short, and as complete as possible, history of his life during his stay at Malden High. The biographers have a terrific job keeping all the facts straight in each biography. Above, they are shown doing the necessary proofreading before their masterpieces were sent off to the printers. The biographers include Row 1: Adrienne Hoffman, John Vale, Natalie Moorehead, Arlene Weiner, Gail Charlton; Row 2: Suzzanne Kimball, David Hall, Lorraine Michaud; Row 3: Ruth Wright, Alan Harding, Wanda Cunha, Gwen Thistle, Appleton Schneider.

Prominent Seniors . . .

29 Inducted Into National Honor

Twenty-nine outstanding seniors were inducted into the National Honor Society. First row, left to right: Myron Fox, Gwendolyn Thistle, Dorothy Homolsky Edna E. Turkington, John B. Matthews, Sara Lewin, Roberta Cohen, Adele Mazonson, Joseph Moscatelli. Second Row: Arthur Hoyte, Marion Keats, Marilyn Sandler, Gail Fierer, Joyce Weintraub, Patricia Sanborn, Judith Borne, Elaine Buckley, Ruth Wright, Anna Manzi, Elaine Clark, Brenda Finn, Barry Black. Third Row: Paul Radin, Joel Koslow, Mary Jane Smith, Barbara O'Brien, Bessie Ferentinos, Barbara Langone, Frances Buyer, Myer Singer, William Austin.

On Monday, March 5, in the Jenkins Auditorium, twenty-nine prominent seniors were inducted into the John W. Hutchins Chapter of the National Honor Society, founded in 1927 by Mr. Thornton Jenkins.

The assembly was opened by Myron Fox, chairman, who explained the meaning of the insignia and introduced the speakers. Those chosen as speakers were Gwendolyn Thistle, defining character, Dorothy Hamolsky, stressing service, Sara Lewin accenting leadership and Roberta Cohen speaking on Scholarship. Their original essays elaborated upon the four qualities which are indicated on the National Honor Insignia. Membership in the National Honor Society is the highest honor that any member of the graduating class can receive. Though each member must be in the first quarter of the class scholastically, scholarship is not the only requirement. In addition, each person granted membership must have distinguished himself in school organizations by his service and leadership.

You

in Malden

You're Glad To Live In . . .

Malden, Your City

MAYOR FRED I. LAMSON

and the

MALDEN CITY GOVERNMENT

Extend their Best Wishes

to the Class of "56"

Mayor Fred I. Lamson

ALDERMEN

First Row, left to right: Walter M. Haley, William F. Patchell Jr., J. William Topping, Michael F. Waldron. Second Row: John P. Donnelly, Edward M. Flanagan, Nathan J. Schneiderman.

COUNCILMEN

Front Row, left to right: Francis V. Hammersly, Max A. Mogul, Charles J. Doherty, Mrs. D. Paul Wormwood, John J. Burke, Max Binder, Lawrence J. Brescia Jr. and William R. Callahan. Second Row: Paul S. Surette, Sumner Kraft, Albert W. Brown, Douglas R. Johnson, Harold E. Bucci, Alvan R. Benjamin, Walter T. Anzoni. Third Row: John F. Kevill, Leroy W. Wallace, John G. V. Kingsbury, Herman S. Davidson, H. George Marchant, George Fenton, Walter J. Skelton, and Kenneth J. Welsh.

Of 60,306 People

Malden Savings Bank

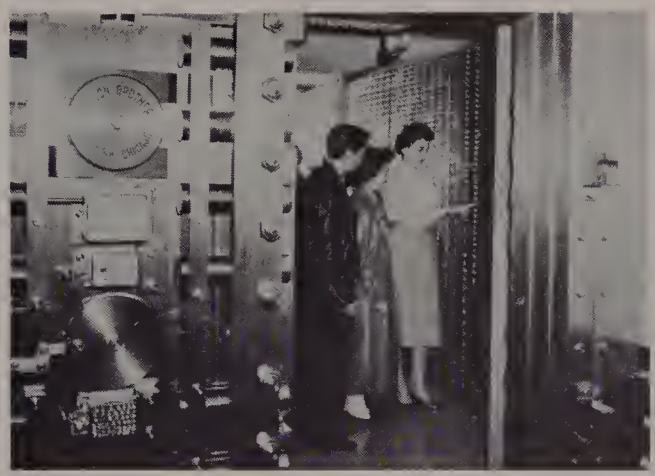

Malden Trust Company

Middlesex County National Bank

Best Wishes to You from All The Banks of Malden

First National Bank of Malden

Fellsway Co-operative Bank

Malden Co-operative Bank

100 Years of Service

Exclusively

INSURANCE

Prescott & Son

116 Exchange Street

Malden, Massachusetts

The place where everyone is congenial and the service is prompt. Meet the crowd at

HUNT'S DRUG STORE

500 Main Street Malden, Massachusetts

Because Of Many Fine And Prosperous Stores . . .

Malden Is The Best Shopping

Sure....

your friends can come, too!

When you go to work for the Telephone Company, you'll find yourself in the midst of a pleasant, congenial group your own age.

WORKING FOR THE TELEPHONE COMPANY OFFERS MANY ADVANTAGES

- ★ **Good starting salary — regular raises**
- ★ **Responsibility in a position of real importance to your community**
- ★ **The pleasure of working with congenial people in pleasant surroundings**
- ★ **A secure job with a reliable company that's known and respected everywhere**

There are lots of excellent opportunities for girls finishing High School. Come in and talk to us today. We'll be glad to give you all the details.

Talk with your Guidance Counselor, if your school has one, about when and where to apply.

● *We're looking forward to seeing you.*

NEW ENGLAND TELEPHONE AND TELEGRAPH COMPANY

Center In This Vicinity

Paula, Carol, Marilyn know the
right place for a quick treat

PALACE OF SWEETS

11 Pleasant Street Malden, Massachusetts

These smiling M.H.S. students
are showing the enjoyment they
get from riding in a car from

FERRY STREET MOTOR SALES INC.

140 Ferry Street Malden, Massachusetts

HENRY LEWIN

ATTORNEY-AT-LAW

171 Pleasant Street Malden, Massachusetts

GRAHAM TELEVISION

Radio — TV — Phone — Appliance
Sales, Service & Repairs

511 Main Street Ma. 2-5709 Malden, Mass.

If you want fast shoe repair
Go to —

ANTHONY'S SHOE REPAIR

33 Pleasant Street Malden, Massachusetts

For wonderful coffee and sandwiches

THE LINDEN DAIRY BAR

187 Beach Street Malden, Massachusetts

If you want to learn
safe dependable driving
Rush to —

Malden Auto School

19 South Washington Street Malden, Massachusetts

Eugene G. Auld, M.D.

568 Main Street Malden, Massachusetts

MOGUL'S

Insurance Service & Real Estate

10 Prescott Street Malden, Massachusetts

KELLIHER & ROSDAHL

ATTORNEYS-AT-LAW

17 Pleasant Street Malden, Massachusetts

For a delicious lunch time treat
Go to —

SANTORO'S

519 Main Street Malden, Massachusetts

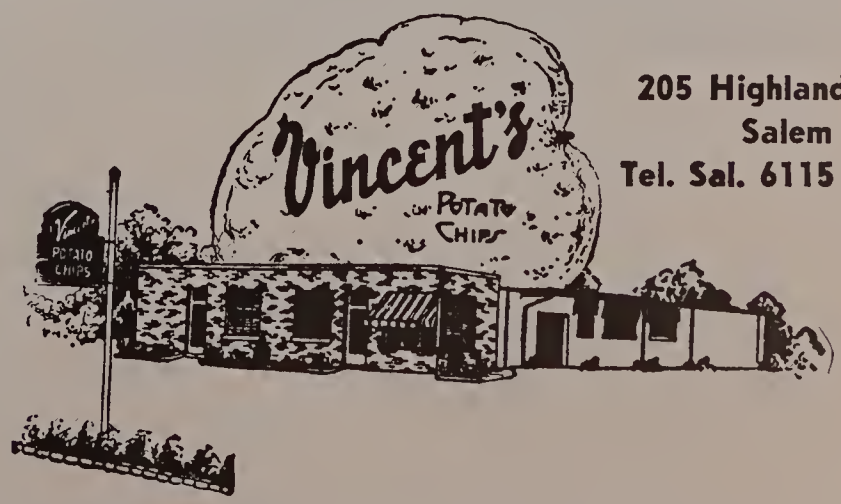

205 Highland Ave.
Salem
Tel. Sal. 6115 - 1849

Because You Advertise In The Maldonian . . .

Our Students Patronize

Sneakers from Converse Rubber are one of the reasons why the Malden High Girl's basketball team has been so successful.

CONVERSE RUBBER COMPANY, MALDEN, MASS.

The name WEIR has its deepest significance in the memories of the families it has served.

WEIR FUNERAL HOME

144 Pleasant Street Malden, Massachusetts

Official jewelers for
Malden High School rings

MALDEN JEWELRY

29 Pleasant Street Malden, Massachusetts

These members of the M.H.S. Band are playing the praises of the 1956 Buick at

SMYLY-BRENNAN BUICK, INC.

48 Holden Street Malden, Massachusetts

Doctor and Dentist List

Max H. Budilov, O.D.
E. A. Crossland, D.M.D.
Samuel Fox, M.D.
Thomas F. Garvey, D.M.D.
Burton C. Grodberg, M.D.
John F. Killillea, D.M.D.
Mitchell H. Levine, D.D.S.
Frank X. Mauganart, M.D.
James M. Rooney, D.D.S.
Louis Rosenfield
Barnett Solomon, D.M.D.

TWELVE-EIGHTY RESTAURANT

1280 BEACON STREET

BROOKLINE, MASSACHUSETTS

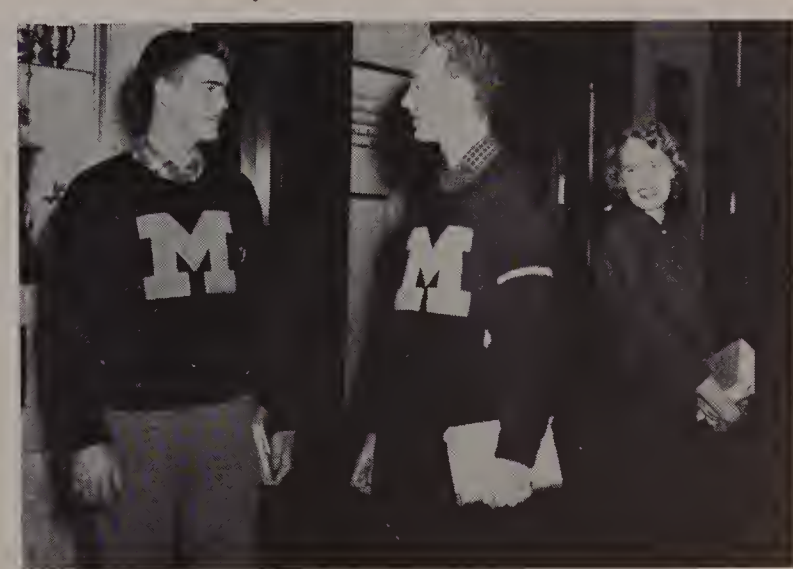

Even Dottie Grant, Queen of the Golden Tornado, admires the sweaters Jackie & Johnny are wearing from

REVERE KNITTING MILLS FACTORY STORE INC.

108 Ferry Street Malden, Massachusetts

New Schools, New Stores, New Roads . . .

Help Malden, Your

Goldberg & Glaser
Attorneys-at-Law
361 Main St. Malden, Mass.

E. L. Kimball
25 Lynde St. Malden, Mass.

For after school snacks try
SCHOPELL'S CAFETERIA
430 Main St. Malden, Mass.

C. C. Flanders Jr.
60 Pleasant St. Malden, Mass.

THE MAPLEWOOD PRESS PRINTERS
40-42 Commercial St. Malden
MA 2-2620

SPADAFORA & SONS
Florists
"Exclusive But Not Expensive"
218 Pearl St. Malden, Mass.
MA 4-2232

MASON LUMBER CO. INC.
9 Dana St. Malden, Mass.

Jo Ann and Arlene know that when they need a cure for too much homework—Go to—

HARDING'S DRUG STORE
67 Summer Street Malden, Massachusetts

These M.H.S. students know the right place to go for all kinds of equipment for their cameras

GRAMSTORFF'S
101-103 Ferry Street Malden, Massachusetts

HARRY M. LEWIN
Attorney At Law
34 Concord St., Malden, Mass.
MA 2-2251—4-2777

GORDON'S WOMAN'S SHOP
For the latest in Fashion
143 Pleasant St., Malden, Mass.

Cleaners—Tailors—Furriers
JACKSON CLEANERS
517 Main St., Malden, Mass.

REINHERZ & FULMAN
Attorney's-at-Law
6 Pleasant St., Malden, Mass.

MAL'S SUPER MARKET
Malden's Leading Food Center
350 Main St., Malden, Mass.

BARNETT'S FABRIC STORE
Stylish Materials, Buttons, and Pieces
They're all at
468 Main St., Malden, Mass.

HARDWICK'S
For The Newest Look
Exchange and Middlesex Sts.
Malden, Mass.

City, Expand

LEO M. BLACHER
LAWYER
351 Main St., Malden, Mass.
MA 4-1111

Compliments
of
J. D. McCARTHY

LA MODE CORSET SHOP
For that slimmer look
54 Exchange St., Malden, Mass.

PETE'S DOUGHNUTS & COFFEE BAR
For that quick snack
321 Main St., Malden, Mass.

Watch the "Birdie" at
LEE PHOTO STUDIO
for the best portraits
478 Main St., Malden, Mass.
MA 4-1474

LOUIS F. MARCOU
Watchmakers and Jewelers
Diamonds-Watches-Clocks
Skilled Repairing
Louis F. Marcou, 6 Exchange St.
Proprietor Malden, Mass.

Best in supplies for home, office and school.
BOYD'S
87 Pleasant St., Malden, Mass.

Our M.H.S. cheerleaders cheer our school on in all kinds of weather. So they know that to keep their complexion clear they use Cuticura Soap from

POTTER DRUG & CHEMICAL CORPORATION
Malden, Massachusetts

Gilda, Dotty and Cathy know that WOOLWORTH'S is the answer to all their needs.

F. W. WOOLWORTH CO.
64 Pleasant Street Malden, Massachusetts

For clothes to dress your guy
BENOIT-DUFF COMPANY
Young Men's Clothing
95 Pleasant St., Malden, Mass.

Join the Swing—
Get your music at
MALDEN MUSIC CENTER
11 Irving St., Malden, Mass.

I. Milton & Sons
Coal—Coke—Heating Oils
Burner Sales and Service
62 Chester St., Malden, Mass.

For the best in entertainment
Granada—Strand—Auditorium
Malden, Theaters
21 Pleasant St., Malden, Mass.

BAY STATE PAINT
For the best in paints
10 Exchange St., Malden, Mass.
MA 4-4240

GEORGE D. ROSSYN
549 Main Street
Malden 48, Mass.
Phones: MA 4-7590
MA 4-7591—MA 2-1532

Smart people shop at
NEIPRIS CLOTHING CO.
417 Main St., Malden, Mass.

The Voters Of Tomorrow . . .

Depend Upon The Strong Foundation

Dr. James A. Wentzell
105 Pleasant Street
Malden, Massachusetts

MORTON OIL COMPANY
Good for Fuel, Oil, and Heating
164 Medford Street—Malden, Massachusetts

Compliments of
a friend

E. A. Stevens
Real Estate Insurance
MA 2-2324
24 Exchange St., Malden, Mass.

Clifford-Black & Co., Inc.
364 Main St., Malden
Est. 1905

Alba's Beauty Salon
Hair Stylist—Air Conditioned
96 Exchange St., Malden, Mass.

Antonas
RESTAURANT

E. D. Kaulback & Sons
Florist Albert W. Woodard
160 Pleasant St., Malden, Mass.

Printing Down to the Last Dot
DUNBAR-KERR CO.
19 So. Washington Street
Malden, Mass.

Nutritious & Delicious
Kernwood Restaurant
Approved by Duncan Hines
9-11 Dartmouth St.
Malden 48, Mass.

SAMUEL BLACHER & SON
Insurance
216 Salem St., Malden, Mass.

HAWKRIDGE BROS. COMPANY
Steel and Aluminum
303 Congress Street Boston, Massachusetts
Warehouses in Malden and Waterbury, Conn.

Stripes to Flowers—
Gray to Green
Cover your Walls by
ARENSTEIN
57 Ferry St., Malden, Mass.

For that "out of this world feeling" walk up to the
Staircase Shoe Mill
25 Pleasant Street
Malden Mass.

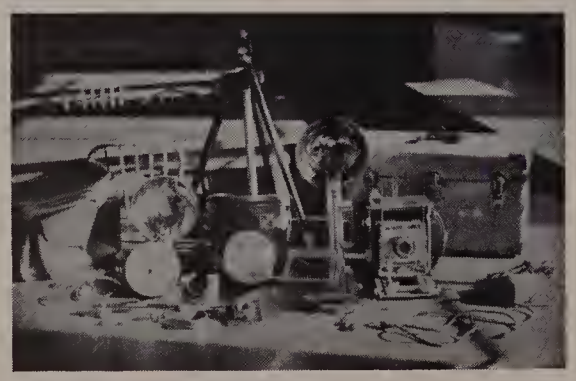

Davis Camera Supply Company
For all kind of photograph equipment
79 Pleasant Street Malden, Massachusetts

For the Modern Touch in Furniture
J. B. Ruderman & Sons
42-50 Ferry St., Malden, Mass.

Compliments of
S.J.T.

Malden Yellow Cab
24 Hour Service—Meter Rates
Ambulance Service
MA 4-0300 MA 4-6300
385 Main Street, Malden

Reserve Your Stake In The Future With A Career Of Your Choosing!

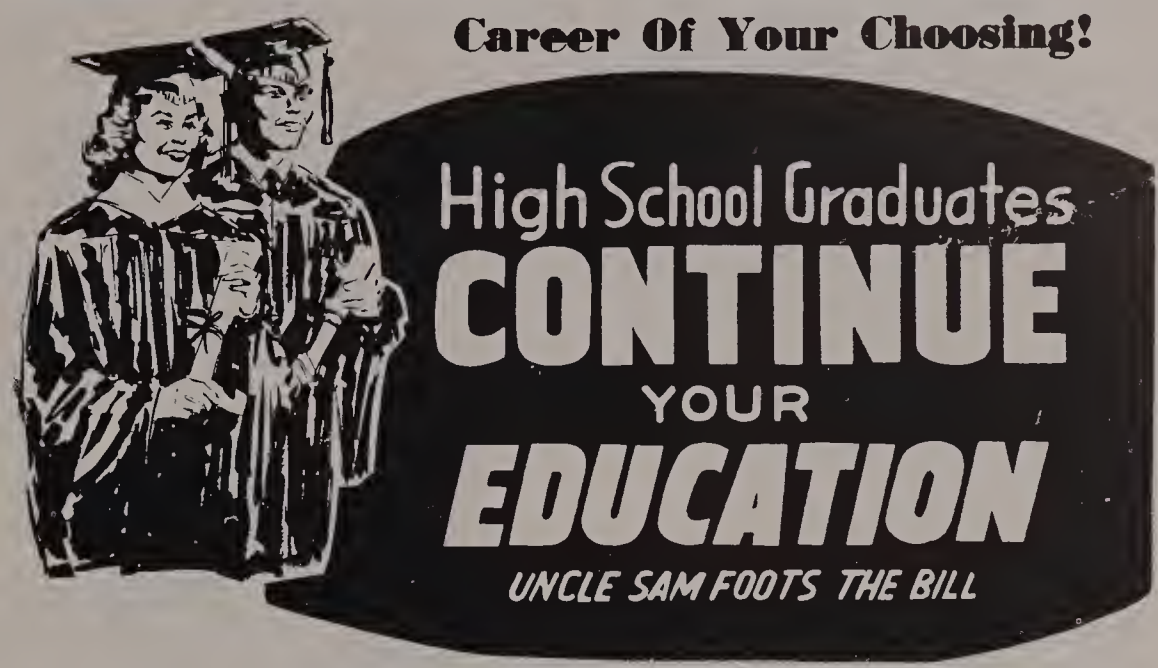

MALDEN U.S. RECRUITING STATION 15 IRVING STREET

MA-2-8212

H. H. McGUIRE & CO., INC.

BITUMINOUS ROAD MATERIALS

MALDEN, MASSACHUSETTS

6565
MAlden-2-6566
6567

M.H.S. SUPPORTERS

1. ROLI MUSIC
2. FAIRYLAND OF MALDEN INC.
3. EASTERN AUTO PARTS
4. LILLIAN'S INC.
5. LAMSON-DAVIS HARDWARE
6. KOTZEN'S
7. LEE CHISHOLM
8. GEORGE'S HAIR STYLE
9. BERMAN'S
10. CORAL SHOPPE
11. CUTTER'S T.V.
12. F.P. CLOTHING
13. MALDEN STORAGE WAREHOUSE
14. BINDER FURS
15. LEONARD K. MILLEN
16. RICCADI BEAUTY SALON
17. STAR UPHOLSTERY
18. MARY LENTINE COIFFEURS
19. CENTER MOTOR SALES CO.
20. MALDEN APPLIANCE

You Remember To Patronize Our Many Advertiser

FITZPATRICK BROTHERS

342 Pearl Street
Caterers at many
School Affairs

Your banquet is sure to be a success
because of Fitzpatrick's fine catering service.

Avoid those Washday Blues!
Send your washing to—

THE FAMILY LAUNDRY
27 DARTMOUTH STREET
MALDEN, MASSACHUSETTS

Speedy and friendly Service

H. K. PORTER INC.
SOMERVILLE PROSPECT 6-8200

Cutters—Body & Fender Tools—Pruners

GRADUATES
OFFICE POSITIONS OPEN

Metal Spinning
Sheet Metal Fabrication

Experimental Work
Non-Ferrous Castings

TEINER ENGINEERING CORPORATION

115 Madison Street
Malden, Massachusetts

YOU CAN'T MAKE A MISTAKE ON ANY PURCHASE YOU MAKE AT—
A&P

This is more than a promise—it's a guarantee that you'll never risk a penny on any item you buy at A&P. At A&P the sale is never completed until you're completely satisfied. The sale must measure up to your every expectation—or, A&P will promptly refund your money—no questions asked.

A&P SUPER MARKETS

No, No, Gretchen don't wash your sweaters, it deserves better treatment than that. Send it to

FREEMAN'S CLEANERS
226 Pleasant Street
Malden, Massachusetts

Popular piano, Trumpet & Vocal Instructing
Musical Instruments—Bought, Sold & Rented
Hi-Fi Bought and Sold—Orchestras for all occasions

JOSEPH LOPRESTI
635 Main Street
Malden, Massachusetts
MA-4-7939

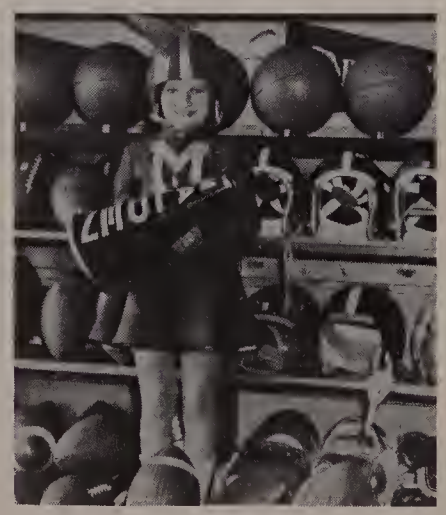

Even little Ricky, our football mascot, knows the right place to find all kinds of sporting equipment.

Sears, Roebuck & Co.
330 Main Street
Malden, Massachusetts

Friends To All Of Us . . .

Don't Forget Them For That "Special Time"

Lincoln Studios

OFFICIAL PORTRAIT PHOTOGRAPHERS

for the

MALDONIAN

Since 1953

142 Pleasant Street **Malden, Massachusetts**

The "Hardworking" Sophomore Staff

Hi Maldon from Topsfield 1956
Betty + Bill
Barbara Langone
Rose Gualtieri
Bookkeepers $ $

WEATHER BUREAU

BIOLOGY

LIT

LATIN HONOR

ENGLISH

MUSICAL ORGANIZATION

USOMA

GREEN ROOM

TRI-HI

HI-Y

MALDONIAN

FRENCH

GERMAN HONOR

BLUE + GOLD

VIOLA

CAMERA

PICCOLO

CAM

HELEN GEORGIE "57"

YOU

Celia

Margie "56"

Hammy

Louise Hamel "56"

Pat + Gerry '56

Judy Williams
Bill McGrath

Judy Bitire "56"

Sylvia Dress

Bob Cunningham

Angela DeRiano

Witch and Buster

Celia

Lat + Bill

Chester W. Lanfilli

Mr. John L. Husse

Tommy + Dotty

Tommy + Joann

Gwen
Best Always
Bill

MARGIE "1956" AND EDDIE "56"

CAROLYN AND MERRILL

Jule Mazonson
Barbara Talbot

Carol Tamasi
Ruth Tabb
Judy Goldberg
Anita Newman
Linda Newman
Sheila Silverman
Susan Hamacke
Sybil Grossman

M H S Majorettes

CAROL VASILL
Marilyn Gustafson
Carol Gannavino
Carol Rouillard
Paula Quinlan
JoAnn Silbovitz
Maldonian Advertising Staff of '56

CELIA

ART + SHERL MAL.
Jimmy + Paula
Billy + Val
Bill + Lat '56

SIGMA PHI SIGMA
Harriet president

CAROL + PAT + AL

Carolyn and Jim A.C.

ANNA MANZI

BOB + LOIS '56

Carol, Pop, Elaine '56

Pavez-vous francais-guess who
Just between us two
Class of 1956
Calvin J. Bowman

Carlimba
CUTIES '56
BIG + LAZY
Steve A. Brown
Sal + Linda

Jacki + Brenda Adm.

1956 Jerry Kramer CO-ED 1957

Grace R. Ramadell
Virginia M. Gardner
Dorothy J. Driscoll
Gail Fiere '56
Adelaide + Snookums

Sandy + Georgie
E. R. Brookes
James E. Lee III
Dot + Fran
F. C. Webstock
Jimmie + Sandy

1956-1957 "AB" + Vicki

BARB and Bob

Joan Castile + Bobby
Sandra Kerbel 20
Patricia Morbi 21
Pat + Butch

Top-Eo-Dop-A-Lop

Eddie Lampinor

Mary Lou Feldman 224
Helen S. Hilla
Lorraine Mikaud 21
Elaine + Phil '56

Joel Koslow
Alpha Nu
1956

Bonnie + Dud
DAVE HALL
Remember 109 and
Cathy + Barbara
Didio Doherty

HARRIET ADELBERG
Kenny, Eddy, Stanly
Doris, Joanne, Rosalie, Rhoda, Ann Marie O'Leary

Anne Leith Lynch
MARY CARNEY
Deahn'a
Austin '1956'
Ruth Di Giacomo
E. W. Stritch
Everett E. Schneider

THE MALDEN ROYALETTES
WISH SUCCESS TO THE CLASS of 1956
Rosalie Abatematteo - President
Wilda Lockhart - Vice-President
Maxine Goldberg - Vice-President
Barbara Maiuri - Secretary
Ann Savarino - Treasurer
Claire Anderson
Muriel Bowman
Rose Mercuri
Pauline Goldberg
Adele Farrell
Mary Lou Dutton
Mary Ellen Kolinsky
Judy Weerman
Betty Celata
Joan Fitzpatrick

Good Luck
GLORIA WYNNE
Lloyd Steve Arty Flo
"Gop-lop-o-rop-i-a"

1955 Bonnie + Fay
SANDY + TRU
1956 Harvy + Jo Ann
To Billy - "No, Not Much"

SU-LEE

Hi! Topsfield from Maldon
Betty + Fran + Mary
"1956"

"Jean + David"
Mary Riley
Sandy Kerbel
Carolyn + Billy
Merrill + Laurie
Donna Jean Bisbano
Marcia + Sheila T. "57"
Phil loves Sherrie
Lulluicious Pompadorous
Dickenson
Lucille + Dick "56"
Maureen + Eddie
Rosemary + Pat

Patti Starr '56

Dorothy Grant and Jack Beaulieu

Good Luck to the Class of '56
Andrew Hannaford
Bella Bernstein
Class of '56

Alan Hardy
Betty + His Men
Mrs. Mrs. Dr. Leon
Mr. Mrs. Boys from Topsfield
Mike + Barbara

Fred Hannaford
Rose Gualtieri - V.P.
Gilda Ranzino - Sec.
Mary Riley - Treas.
Diane Hyde - Treas.
Marlene Della Ratta

Joan - Merrill - Carolyn
R. Vdsev
BROOKSIE

DOTTY IS MARRIED
Eunice E. Yorway

Ruthy
Jannie "56"
Elaine
Ko
Blue + Gold
Maldonian

CAROL + JACKIE
Carole L. Budilov
Mrs. Mooney

ROSALIE AND EDDIE

Bernard Bessman
Bonnie M. Neu
and
Joe Moscatello

JOYCE
We have orbs for
Hobbledehoy
Linda Sel

MARGIE 9/19 AND EDDIE 5

ELSIE

AND SHELLY
Yolanda Di Serio - Val K.
Pat Fucci - 3 musketeers
Margaret H. O'Brien
Mr + Mrs.

Rosalie Gerstein

Ellie New York
Yudy

Carl Ebnothom
Dorothy + Dickie

Phil and Donna
Roodie S. + Ray
Jessie

Florence Cherkas
Roberta J. Spector
Jerry U.S.N.
Phil and Donna
Roodie S. + Ray
Jessie

Joel Koslow
Alpha Nu
1956

Bonnie + Dud
DAVE HALL
Remember 109 and
Cathy + Barbara
Didio Doherty

HARRIET ADELBERG
Kenny, Eddy, Stanly
Doris, Joanne, Rosalie, Rhoda, Ann Marie O'Leary

Anne Leith Lynch
MARY CARNEY
Deahn'a
Austin '1956'
Ruth Di Giacomo
E. W. Stritch
Everett E. Schneider

THE MALDEN ROYALETTES
WISH SUCCESS TO THE CLASS of 1956
Rosalie Abatematteo - President
Wilda Lockhart - Vice-President
Maxine Goldberg - Vice-President
Barbara Maiuri - Secretary
Ann Savarino - Treasurer
Claire Anderson
Muriel Bowman
Rose Mercuri
Pauline Goldberg
Adele Farrell
Mary Lou Dutton
Mary Ellen Kolinsky
Judy Weerman
Betty Celata
Joan Fitzpatrick

Good Luck
GLORIA WYNNE
Lloyd Steve Arty Flo
"Gop-lop-o-rop-i-a"

1955 Bonnie + Fay
SANDY + TRU
1956 Harvy + Jo Ann
To Billy - "No, Not Much"

1956
Bob and Rose
LENNY LIND U S A
56 LOVE GAIL
LOUISE + KEVIN
Gretch
Gerry
PAT + DULETTE
WILD BILL AUSTIN
J.C. + B.G.
PAT + BILL
GRETCH AND GERRY 56
ASHLEY
Laina + Phil
To my Favorite Teachers
Bruce Dilchrist
Charlie + Carole
Ellen Kingsley
PAT + CAROLYN
Philip P. Cuppel
WHIL 1430
DICK "SCOOP" VAUGHAN
THELMA DODGE "56"
Mabel McQuesten
Dorothy Kelley
Wanda Cunha "57"
Laura M. Pearl
Charles O. Wettergreen
Claire Anderson 1956
PAT AND SAL
MARION AND LARRY
JOHNNY
Leslie "56" Dick
LIT beat COG! amadeus Peace
COG-39-LIT-7 Paul Rosenbaum
BOB AND SUE
Johnny + Roberta
dusty + jacky
Eileen and Jackie "1956"
CYNTHIA ROSALIE ELLIE CELIA "56"
Celia
LENNIE + ADIE "57"
BONNIE MCNEIL
Brenda Finn '56
PENA
SANDY
STEVIE "57"
NANCY "56"
Steve B.U.
Art M.H.S.
JOHNNY
JO
DUKE
PAT COOKIE "56"
Hail, Dotty + Fran (The Club) "56"
Brenda + Ralph
Margie Phyllis Barbara
Dorothy - Belle Thorpe
ADS FRAT
Elaine Clarke
Steve Art
Mary "56" LinKie
Nick "56" + MAL
Helen + Burt
Rhoda + Dick
MARION + JOHNNY
Pauline + Marc "56"
Dickie Rosemary Ray Maureen
AZΠ FRATERNITY
HARVY IRV
Bernie IRV
"THE ALL-SEEING EYE"
ADA SORORITY
Ken + Carol "forever"
Eddie + Shirley - "56"
Mary Estelle Heard
RICHIE + HOPPY
Mr. and Mrs. R. Higgins (MAC and DICK)
Mary Lou + Jal "56"
RHODE ISLAND SCHOOL OF DESIGN
Black's casino
R-T-E 1956
Casey Crime Photographer
Beverly Gillon '56
Eddie and Pat
MARILYN and NICKY
SKIP + BARB
Berry, Janet, Jean, Donna, Marie, Chickie, Ann
The Toilettettes
BEST WISHES TO THE CLASS OF '56
Joe Moscatelli, Pres.
Patti Starr Vice-Pres.
Barbara Langone Asst. Sec.
Bessie Terentinos, Sec.
William Gaston, Treasurer
Morton Stone, Asst. Treas.
-1956-
MORTY ♡ MARCIA
U.Conn. + M.H.S.
ART ANGELL "JEDALA" CLARINET
Barry Black, Jay Fye
Paul Rosen, Norm Levin
Ellis (Fritz) Freedman
Amadeo Bra, Arthur Landon
Sandy
Jan
Jane
Jean
Marilyn
Martha
20
Sandra Kerbel
F.F.F. Ltd.
Claire Durante
Carolyn + Billy
John B. Matthews
JAN 20 JEDALA 7???

This Class Book Produced by

OFFSET PRINTING

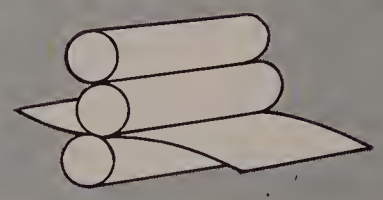

TEXTBOOKS
DIRECTORIES
CATALOGS
BULLETINS
LABORATORY MANUALS
PROMOTIONAL MATERIAL

Everything for the ARTIST, DRAFTSMAN & ARCHITECT

BLUEPRINTS PHOTOSTATS OZAPRINTS

SPAULDING-MOSS COMPANY

415 Summer Street, Boston 10, Massachusetts

In addition to the Maldonian Staff . . .

The Success of "You in 1956" Depended on All of You

Mr. John B. Matthews, our headmaster, for your understanding and consideration of our many schemes and problems.

Miss Mary E. Heald, our Maldonian adviser, for your ideas and suggestions which helped to make our book outstanding.

Mr. J. Russell Bowman, our senior class adviser, for your ever-ready willingness to help us.

Mr. Robert K. Love for your aid and guidance in preparing our first "Talking Page".

Mr. Carl Taylor for making our new shelves in 219 and seeing that all our awards are framed.

Miss Ellen Palmer and the other typing teachers for allowing us to use the typewriters in your classes and helping us tremendously.

Mr. Clark Brookes for your keeping our schedule correct.

Mr. Gustave Larson and the printing classes for a job well done on all our printing needs.

Mrs. Anne Lynch for guiding the art classes in their fine work and for assisting with the layouts.

Miss McQuesten, Mrs. Hills and Miss Young in the office for the endless number of times we bothered you to use the phone, the safe, the registration cards, or what have you.

Mr. Roy Finn and your staff for lending a hand in all our emergencies.

The Blue and Gold photography staff for your co-operation with Maldonian photographers.

Blanford Studio for extra prints when we missed getting that special shot.

Mr. Owen P. Doonan for that fine aerial shot of M.H.S.

Lincoln Studio for all your help given to our Maldonian photographers and for your excellent work on our senior and junior pictures.

Mr. Floyd Judd of Spaulding Moss Company for giving us so much time and assistance in producing our 1956 Maldonian.

Our parents who have given us advice and cooperation in all the deadlines we have had to meet.

The citizens of Malden who recognize the value of advertising in our 1956 Maldonian.

WEATHERING THE STORM throughout the entire year, our teachers, parents, and the citizens of Malden deserve our heartfelt thanks.

Included in this index are . . .

All of You—781 Girls,

A

Abatemattea, Rasalie A., 149, 152
Abbott, George W., Jr., 152
Abderhalden, Nancy J., 63, 152
Abrama, Francis N., 130
Abramson, Carl H., 116
Acres, John H.,
45, 46, 48, 66, 71, 73, 75, 111, 116, 125
Acres, Marion, 22
Acres, Mary A., 116
Adams, Barbara L., 116
Addario, Joan A., 152
Adelberg, Harriet F., 63, 148, 152
Adler, Joel A., 152
Ahern, James M., 116
Albano, Rita J., 152
Alch, Carol J., 33, 116
Alcorn, Phyllis L., 130
Aliberti, Mary E., 130
Allen, Michael E., 116
Aloi, Gregory R., 152
Alpert, Norman N., 54, 116
Alter, Donald G., 152
Alter, Stephen, 152
Altman, Melvyn R., 68, 81, 126, 130
Amaral, Jean M., 48, 153
Amaru, Remo J., 90, 130
Amirault, Joyce A., 43, 130
Ammann, Marguerite, 26
Ammidown, Jacquelyn M., 116
Anderson, Claire A., 153
Anderson, Janet K., 25, 153
Anderson, Jean E., 153
Anderson, Joan C., 107, 116
Anderson, Judith M.,
79, 86, 89, 104, 111, 116, 125, 205, 220
Anderson, Marian E.,
54, 102, 126, 127, 128, 130, 220
Angell, Arthur C., Jr., 153
Angelo, Rose M., 130
Anthony, Jean C., 76, 77, 116
Apicella, Louisa, 130
Appell, Leonard, 60
Arcari, Norma A., 130
Arenstein, Sandra G., 153
Armao, Irene L., 116
Armstrong, June A., 74, 80, 116
Arnone, Joseph R., 130
Arnone, Paul V., 116
Arsenault, Carol A., 130
Asherman, Otto, 36, 80
Askenazy, Harvey, 153
Atkinson, Marjorie E., 46, 130
Austin, Beverly A., 7, 19, 31, 46, 79, 116, 125
Austin, William W.,
48, 52, 84, 87, 89, 147, 153, 195
Avedisian, Sonia D., 153
Awad, Jill L., 153

B

Babin, Elaine M., 116
Babin, Richard L., 154
Bagnell, Linda A., 105, 130
Baker, E. Richard, 154
Ballerini, Elizabeth A., 130
Barahona, John J., 54, 116
Barricelli, Theresa A., 127, 130
Barron, Nancy J., 116
Barstow, David G., 130
Bartlett, Jane M., 48, 73, 154, 220
Bartlett, Lorraine L., 130
Bateman, Audrey A., 116
Batting, Sandra, 116
Beard, Nancy E., 72, 74, 105, 130
Beatrice, Carl M., 130
Beatrice, Lawrence, 15
Beattie, Marjorie S., 154
Beattie, William C., 130
Beaulieu, John F., Jr.,
7, 46, 52, 85, 99, 114, 154, 204
Beaver, Sally L., 116
Belansky, Edward, 154
Belknap, Priscilla A., 116
Bellenoit, Jane E., 116
Bellenoit, Joan E., 73, 79, 116
Belliveau, Ann S., 130
Bendell, Miriam H., 63, 85, 86, 154, 205
Bendell, Sandra J., 25, 43, 116
Bennett, Richard W., 90, 130
Benson, Benjamin R., 130
Benson, Betty A., 116
Benson, Carol J., 81, 116
Benson, Fred S., 154
Bent, Alan L., 98, 99, 114, 154
Bergh, Nancy E., 76, 77, 102, 130
Berman, Dennis M., 46, 54, 56, 99, 116
Bermon, Resa S., 43, 78, 130
Bernson, Vivien B., 154
Bernstein, Bella M., 62, 155
Berry, Carol A., 102, 103, 116
Berry, Richard A., 130
Berson, Steven E., 155
Bertman, Phyllis, 130
Bertocchi, Richard P., 66, 74, 155
Besse, James J., 130
Bickford, Claire E., 130
Biology Club, The, 63
Biller, Henry B., 130
Bitto, Joseph R., 90, 91, 130
Bjornson, Harold B., 30, 63
Black, Barry J., 71, 73, 74, 155, 195
Black, Eugene E., 155
Blair, Robert, 31
Blanch, Barry A., 130
Black, Ann E., 116
Bloom, Aaron, 151, 155
Blue & Gold, The, 64, 65
Boehler, Anne C., 130
Bogan, Joseph, 42, 94
Boris, John A., 155
Borne, Judith R.,
45, 46, 63, 70, 71, 74, 81, 107,
150, 155, 195
Bornstein, Richard P., 130
Bossardt, Richard W., 116
Boulger, Arthur E., 54, 116
Boulter, Fred C., 66, 130
Bowman, J. Russell, 26, 71, 144
Bowman, Muriel L., 116
Boyle, Arthur, 85, 86, 94, 100, 128
Boyle, David J., 130
Brandano, A. Albert, 29, 90, 130
Brandano, Helen M., 130
Brenner, Caroline M., 14, 76, 77, 155
Brenner, Margaret J., 126, 130
Brenner, Joseph M., 130
Brenner, Sandra H., 155
Brescia, Beverly A., 77, 156
Brescia, James A., 130, 90, 99
Breslin, Arthur J., 22
Breslin, Robert E., 130
Brewer, Paul E., 130
Briand, Mary K., 130
Briggs, Helen F., 35
Brissette, Robert E., 130
Brookes, Clarke R., 29
Brookes, Georgia H.
43, 45, 46, 48, 49, 72, 105, 112,
128, 129, 130
Brooks, Barbara P., 156
Brooks, Donna, 35, 156
Brooks, Richard R., 43, 130
Brough, Robert D., 130
Brown, Beverly I., 130
Brown, Ethel V., 156
Brown, Hilda A., 79, 116
Brown, Jeffrey B., 66, 72, 85, 91, 127, 128, 130
Brown, Stephen A., 68, 69, 72, 74, 130
Brown, Thomas, 156
Browne, Kenneth D., 130
Bruce, James F., 156
Bruce, Judith E., 156
Bruce, Richard W., 130
Bruhmuller, Robert D., 116
Brussard, Edward M., 116
Brussard, Robert P., 126, 131
Brustin, Deena R., 131
Buckley, Elaine M.,
17, 30, 37, 71, 73, 75, 79, 87, 156, 195
Buckley, Elizabeth A., 76, 77, 156
Buckley, Jane E., 16, 156
Buckley, Neil L., 54, 116
Buckley, Thomas J., 85, 116
Budilov, Carole L., 45, 46, 68, 69, 78, 80, 116
Buggs, Madilyn J., 157
Bulman, James L., 157
Burden, Lloyd M., 131
Burns, Claire T., 116
Burns, F. Jeffrey, 131
Bushner, Marlene, 106, 131
Busselt, George A., 80, 116
Butler, Robert J., 157
Buttara, Edith C. A., 116
Buyer, Frances, 73, 74, 80, 157, 195
Byrne, Carole A., 131

C

Cadiero, Lauretta M., 116
Cadorette, Irene M., 131
Caffarella, Helen M., 157
Caffiero, Geraldine J., 35, 86, 89, 116, 205
Cambriella, John A., 131
Camera Club, 81
Campana, Annabelle P., 105, 131
Campana, Joseph J., 157
Campbell, Carole J., 105, 131
Campbell, Jeannine R., 131
Candelora, Diane M., 116
Candelora, Marie A., 131
Cann, Marilyn J., 157
Cannan, Lillian, 131
Canny, Marilyn P., 79, 116
Carberry, David J., 116
Carberry, Thomas, 66, 157
Carlberg, Paul D., 46, 48, 157
Carline, Leslie W. J., 105, 131
Carlson, Claire L., 157
Carney, Mary D., 38, 111
Carney, Wayne P., 158
Carr, Karole A., 81, 117
Carroll, Joseph W., 131
Carroll, Robert H., 158
Carroll, Stephen, 90, 140
Carson, Joan C., 63, 87, 158
Carter, Earl N., 131
Carter, Jean M., 148, 158, 220
Cartile, Joan E., 79, 87, 158
Castrucci, Loretta E., 158
Catalano, Frank J., 85, 117, 125
Cataldo, Francis W., 131
Catanusa, Antanetta L., 127, 131
Cavalear, Barbara J., 54, 102, 131, 141
Cavalieri, Sylvia R., 117
Cavaretta, James L., 117
Cefaioli, Rose G., 131
Celata, Elizabeth A., 149, 158
Cersosimo, Joseph V., 117
Cersosimo, Richard M., 131
Chamberlain, Patricia J., 117, 105
Chapman, Caralann, 117
Chappell, Perley A., 158
Charlton, Gail R., 158
Chase, James A., 66, 158
Chase, Joan J., 131
Cherkas, Barry M., 117
Cherkas, Florence B., 159
Chick, Phyllis M., 46, 74, 157
Chiet, Martin S., 112, 159
Chilvers, Carol J., 117
Choate, Allen C., 72, 80, 126, 131
Chopelas, Stephen, 37, 54, 56, 159
Chopelas Timothy, 131
Christian, Guy N., 30
Churchill, Cynthia A., 102, 131
Chute, Philip B., 159
Ciarfella, Louis, 32, 86, 90, 111
Cimino, Joseph, 93, 117
Cincotta, Anthony C., 131
Clarey, E. Peter, 85, 87, 92, 151, 159
Clark, Bette B., 46, 131
Clark, Beverly A., 103, 159
Clark, Douglas E., 46, 131
Clark, Robert M., 85, 159
Clarke, Elaine M.,
25, 46, 51, 54, 57, 79, 112, 148
159, 195, 203
Clarke, Judith L., 131
Clemente, Gerald D., 85, 89, 117
Cliffard, Irene M., 117
Cocuzzo, Antoinette, 54, 117
Cocuzza, Lucy L., 131
Coffey, Frederick R., Jr., 159
Cognoscendi Causa Society, 68, 69
Cohane, Jacqueline L., 117
Cohen, Doris M., 160
Cohen, Rhoda S., 160
Cohen, Roberta L., 48, 73, 75, 78, 150, 160, 195
Colameta, Patricia A., 13, 41, 160
Colantuoni, Charles, 160
Colby, Gail M., 104, 107, 117
Colella, Laura A., 117
Collins, Barbara J., 72, 78, 106, 127, 131
Collins, Jeanette, 80, 160
Collins, Patricia E., 131
Collins, Paul, 90, 99, 117
Collins, Roger T., 131
Collyns, Eva, M., 102, 117
Collyns, Louisa B., 160
Collyer, Annie T., 131
Comeau, Martha E., 70, 81, 111, 117
Concannon, Donna J., 105, 106, 127, 128, 131
Conley, Helen L., 62, 117
Conlon, Arthur R., 46, 47, 160
Connell, G. Ellen, 102, 117
Connell, Kathleen G., 131
Connolly, Arthur J., 117
Connor, Ralph E., 160
Conrad, Earl W., Jr., 117
Conrad, James F., 131
Contrado, Francis, 85, 160
Convenimus Ad Meditandum Society, 78
Conway, Frederick E., 22
Conway, Sarah A., 131
Cook, Robert W., 117
Coombs, Ethel D., 161
Coombs, Raymond A., 161
Cooper, Fay L., 131
Cooperstein, Marilyn J., 72, 131, 220
Cornish, Hazel M., 38
Corriveau, Rose M., 38, 144
Costa, Carol A., 131
Costello, Janette L., 131, 141
Cottam, David M., 131
Cotton, John J., 161
Cowan, George R., 66, 161
Cragen, Carol J., 73, 77, 107, 161
Crane, Mary L., 161
Croven, Jean E., 72, 105, 106, 126, 131
Crowford, Harold E., 31, 117

629 Boys, 73 Teachers

Crawford, Margaret R., 131
Crescenza, Dorothy, 131
Croake, Donald E., 117
Cronin, John T., 131
Crateau, David L., 97, 126, 131
Crowe, Grace L., 33
Crowe, Joan M., 161
Crowley, James F., 161
Cullen, Judith A., 131
Cummings, Richard D., 46, 103, 117
Cunningham, Eileen M., 131
Cunningham, Kathleen A., 161
Cunha, Wanda C., 75, 79, 87, 117, 125, 204
Curley, James, 42
Curley, John, 42

D

D'Agostino, Barbara A., 117
Dahlberg, George W., 54, 131
Daly, Patricia A., 131
Darling, Carrie M., 34
D'Amato, Anna P., 131
D'Amato, Loretta R., 151, 161
Doman, Merrill E., 117
D'Avella, Joseph R., 132
Davey, Arthur J., 90, 132
Davis, James S., 46, 117
Davis, Priscilla, 28
Davis, Roy N., 39
Deady, Leona T., 102, 126, 127, 128, 129, 132
Dean, Charlotte E., 162
Dean, William H., 90, 132
De Caste, Gail C., 102, 132
Deegan, Thomas W., 162
De Francesca, Lorraine A., 117
Delany, Kathleen, 64, 102, 126, 132
Dellela, John J., Jr., 46, 97, 117
Della Russa, Nancy C., 35, 162
DeLuca, Frederick A., 132
DeMarco, Salvatore F., 117
DeMose, Anthony W., 132
DeMoya, Paul M., 46, 85, 99, 132, 141
D'Eon, Marie H., 162
DePiano, Angela A., 25, 117
DeRenne, Caralyn F., 132
Deschamps, Isabel A., 162
DeSimone, Ralph R., 74, 117
DeSimone, Sylvia M., 132
DeStefano, Geraldine,
105, 106, 126, 127, 132, 220
DeStefano, Kenneth P., 117
Deveau, Carol A., 111, 117
Devine, Margaret A., 117, 198
Di Benedetto, Lucille S., 162
Dickie, Donald E., 85, 88, 93, 94, 162
Didia, Catherine A., 25, 70, 71, 76, 77, 79, 117
Di Domizio, Joseph S., 162
Di Giacomo, Ruth M., 64, 162
Di Giammarino, Robert J., 85, 89, 111, 117, 125
Di Giovanni, Donald L., 117
Di Loreto, Dominic A., 85, 99, 132
Di Napoli, Ernest M., Jr.,
46, 54, 56, 112, 117, 203
Dineen, Rosemary L., 117
Di Sano, John L., 132
Di Serio, Yolanda R., 46, 54, 162
Docar, Janet B., 41, 46, 48, 163
Dodge, Bruce E., 132
Dodge, Paul R., 117
Dodge, Thelma O., 54, 57, 163, 203
Doheny, John T., 132
Doherty, Barbara L., 25, 79, 148, 163
Doherty, Robert P., 132
Doig, Sandra C., 63, 148, 163
Dolan, Adele B., 41, 163
Donohue, Paul E., 163
Donatelli, Cecelia A., 132
Doney, Richard L., 117
Donnelly, Anna R., 132
Donovan, W. James, 91, 132
Doonan, Gerald S., 132
Doonan, Owen P., 97, 132
Doran, Phyllis R., 117
Dorazio, Patricia A., 132
Dormer, Thomas, Jr., 117
Dorrance, Edward I., 132, 141
Dorrance, Patricia A., 132
Dorsey, Edward J., 46, 132
Doucette, Charles W., Jr., 117
Doucette, David A., 66, 163
Doucette, Louis A., 66, 71, 163
Doucette, Marjorie E., 64, 103, 163
Doucette, Patricia A., 77, 81, 163
Dowling, Diane, 132
Dowling, Patricia J., 62, 118, 198
Downey, Paul J., 66, 164
Downing, William E., 118
Doyle, Marcia L., 118
Dress, Sylvia P., 25, 35, 75, 164
Drew, Richard T., 164
Drinkwater, Elizabeth A., 118
Driscoll, Daniel V., 164
Driscoll, Dorothy G., 34
Driscoll, Sandra C., 132
Drobner, Joel S., 91, 118
Drummey, Lawrence M., 132
Drummey, William J., 118
Du Bois, Margaret A., 118, 220
Duffy, John A., 118
Dunlee, Joanne, 164
Dunn, Marian A., 118
Dunphy, M. Jean, 132
Dupont, Douglas C., 118
Durant, Claire M., 107, 118
Dustin, Deanna M., 46, 51, 54, 112, 150, 160
Dustin, Eileen E., 118
Duttan, Mary L., 118

E

Edwardsen, Arnold E., 99, 118
Egdall, Earl D., 43, 48, 74, 132
Ehlich, Joyce A., 132
Eisan, Jeanne M., 164
Elefsan, Harvey S., 118
Ell, Joan C., 63, 164
Elliott, Thomas M., 66, 73, 74, 118
Elmstrom, Carl A., 46, 85, 91, 99, 111, 118, 125
Elmstrom, Earl S., 126, 132
Emmons, Barbara M., 132
English Club, 70, 71
Epstein, Beverly E., 118
Epstein, Ralph L., 46, 54, 68, 73, 74, 81, 111
Epstein, Ruth P., 7, 46, 60, 73, 75, 78, 111, 118
Erelli, Rosalie, 76, 77, 118
Eriksan Joanne L., 41, 87, 164
Evans, Barry, 164
Evans, Elmer A., 28, 144
Evans, Lee, 132
Eveleth, Judith E., 132

F

Fahey, Mary L., 72, 132
Fallon, George W., 118
Falthzik, Arlene I., 62, 71, 73, 118, 204
Farmer, Michael B., 90, 132
Farrell, Adele M., 118
Farrell, Louis, 165
Feldman, Marilyn B., 46, 72, 78, 132
Fendone, Gail, 132
Fenton, Gail E., 118
Ferentinos, Bessie,
7, 14, 70, 71, 79, 147, 149, 150, 165, 195
Ferino, Michael F., 132
Fermano, Domenic, 46, 85, 99, 132
Fields, Edward H., Jr., 132
Fierer, Gail S., 25, 65, 71, 73, 75, 78, 165, 195
Filippi, Thomas J., 48, 112
Fillinger, Anne T., 118
Fine, Eleanor B., 35, 165, 220
Fink, Mother J., 165
Finks, Malcolm D., 75, 165
Finlay, Joyce L., 165
Finn, Brenda G.,
8, 28, 60, 73, 75, 78, 87, 165, 195
Finn, Ronald J., 97, 165
Finn, Roy, 42, 94
Finnegan, Virginia M., 165
Finstein, Myrna D., 48, 73, 80, 118
Fisher, Mary L., 25, 166
Fisher, Ronald E., 54, 132
Fisher, Rondo M., 112, 118
Fisk, Neil W., 118
Fitzgerald, Diane G., 132
Fitzgerald, Diane L., 118
Fitzgerald, Ronald P., Jr., 132
Fitzpatrick, Helen M., 132
Fitzpatrick, Joan M., 166
Fitzpatrick, Robert S., 90, 99, 132
Fong, Gilbert, 126, 132
Foote, Beulah E., 132
Forbes, Beverly A., 132
Ford, John D., 31, 97, 118
Ford, Sandra J., 166
Forni, Mary Ann, 132
Forrest, George E., 118
Forrest, James, 132
Forti, Janine C., 132
Forti, John G., 66, 67, 166
Forti, Martha M., 118
Forti, Salvatore P., 133
Fox, Joy A., 54, 166
Fox, Myron E., 68, 74, 96, 97, 166, 195
Fraser, Robert, 37, 80, 94, 111, 115, 148
Fratus, Richard E., 90, 166
Fratus, Thomas P., 99, 133
Frautan, Elaine F., 118
Freedman, Arthur S., 166
Freedman, Dvora D., 118
Freedman, Ellis R., 73, 166
Freedman, Gerald N., 54, 133
Freedman, Robert M., 74, 118
Freeman, Richard B., 46, 54, 133, 203
French Club, The, 75
Friedberg, Stephen H., 54, 72, 133
Friend, Gail I., 72, 74, 78, 102, 133
Friend, Marian H., 133
Frink, Jane F., 46, 118
Froio, John H., 133
Frost, Floyd M., 91, 118
Fruit, Marilyn R., 80, 148, 166
Fruit, Marjorie R., 80, 167
Fucci, Carol M., 63, 167, 220
Fucci, Caralyn R., 63, 167
Fucci, Patricia A., 46, 167
Fuglestad, Kenneth W., 46, 54, 118

G

Gaetano, Diane M., 133
Gallagher, Michael J., 32, 52, 103, 167
Gannon, Kenneth P., 54, 133
Gannon, Viola A., 118
Gardner, Louise E., 87, 167
Gardner, Virginia M., 101, 104, 144
Garfield, Edrene F., 46, 133
Garland, Carl G., 12, 28
Garrant, Robert E., 133
Garrity, Richard G., Jr., 167
Garron, John M., 133
Gasparella, Robert J., 85, 87, 89, 167
Gasparella, William L., 133
Gastan, Kathryn L., 118
Gavoorian, Carol A.,
13, 62, 76, 77, 107, 118, 201
Gelman, Lorraine, 133
Gelpe, Dennis P., 54, 57, 74, 118
Gelven, Myra C., 118
George, Lawrence A., 167
George, Nancy C., 133, 220
German Honor Society, 74
Gerrior, J. Allen, 167
Gerstein, Rosalie, 71, 73, 74, 78, 168
Giannantonio, Edo S., 133
Giannotassio, Joseph A., 85, 118
Gianquitto, James A., 118
Giglio, Ralph F., 118
Gilbert, Alma, 168
Gilchrist, A. Bruce, 30, 67, 68
Gilchrist, Harriet F., 38, 111
Giles, Patricia A., 133
Gilgun, Janet A., 118
Gillis, Marion W., 72, 73
Gillon, Beverly J., 87, 168
Gilman, Janet C., 54, 72, 78, 126, 133
Gilman, Richard A., 68, 72, 126, 133, 140
Gilman, Saundra, 118
Gilman, Sheldon A., 118
Giordano, Theresa M., 81, 168
Gleitsmann, Frederick W., 119
Gleitsmann, Roberta C., 72, 105, 133
Glennon, George B., Jr., 133
Glick, Linda T., 72, 74, 133
Glick, Marlene S., 64, 73, 74, 78, 110, 119
Glick, Roberta E., 73, 87, 119
Gliksman, Fred L., 60, 68, 74, 119
Glionna, George R., 111, 119
Godfrey, Edith R., 133
Goldberg, Anita J., 54, 75, 119
Goldberg, Janice E., 119
Goldberg, Judith A., 24, 54, 55, 73, 75, 78, 119
Goldberg, Linda C., 54, 73, 133
Goldberg, Lois A., 72, 133
Goldberg, Maxine S., 63, 168
Goldberg, Pauline E., 168
Goldfarb, Carole J., 71, 73, 75, 80, 112, 119
Goldrick, Joan O., 133
Goldstein, Anita L.,
24, 54, 55, 56, 71, 73, 111, 119
Goldstein, Murray I., 74, 168
Goodman, Rhoda M., 43, 133
Gopen, Larry S., 74, 133
Gordinier, Patricia A., 46, 104, 119
Gordon, Barbara L., 35, 168
Gordon, Bertha, 22
Gordon, Julian D., 90, 91, 133
Gormley, Joan F., 133
Gorvine, Sandra, 54, 56, 78, 133
Gould, Gerald M., 68, 133
Gould, Rosalyn, 22
Graham, Jean E., 80, 102, 103, 119
Graham, Robert A., 85, 168
Granata, James M., 43, 133
Grant, Dorothy A., 86, 168, 204, 205
Grant, Richard W., 99, 133
Graves, John W., 169
Green, Jacqueline, 63, 169
Green, Janet M., 169
Green, Stephen J., 90, 99, 133, 220
Greenberg, Sue A., 64, 73, 75, 78, 119
Greene, Janice L., 43, 133
Greene, Patricia E., 133
Greene, Robert A., 119
Greene, Sandra D., 43, 105, 106, 126, 133
Greenlaw, William E., 133
Greenlay, Ben, 42
Greenough, David H., 133, 141
Greenroom Dramatic Society, 80
Grella, Douglas A., 133, 140
Grella, Martin A., 126, 133
Grenier, Arthur E., 169
Grenier, Carrine M., 106, 133
Griffin, John J., 169
Griffith, Raymond C., 133

Bookworms, Joiners, Athletes, Musicians,

Griffith, Robert F., 119
Grossman, Sybil L.,
54, 55, 56, 73, 75, 78, 119, 220
Grover, Marilyn J., 119
Groz, Marion F., 119
Guoltieri, Domenic N., 85, 87, 169
Guoltieri, Rose M., 9, 62, 77, 110, 119, 198
Guorino, Anthony, 40, 41
Gustafsen, Marilyn D., 62, 119, 201
Gustafson, Karin H., 46, 74, 80, 87, 102, 119

H

Hall, Alton R., 169
Hall, David L., 81, 169
Hall, Diane R., 119
Hall, Don P., 133
Hall, Priscilla J., 102, 119
Hall, Wilfred R., 133
Hallissey, Michael J., 103, 169
Halloran, John J., 54, 133
Hamel, Louise E., 61, 169
Hamilton, Helen J., 43, 102, 133
Hammerle, Susan D., 54, 55, 56, 119
Hamolsky, Dorothy L.,
65, 71, 73, 74, 78, 80, 81, 148, 170, 195
Handy, Beverly A., 170
Hanley, Gerald H., 133
Hannaford, Andrew F., 85, 110, 115, 119
Hansen, Regina M., 133
Harding, Barbara F., 72, 133
Harding, W. Alan, 71, 103, 170, 201
Hargreaves, Isabelle W., 102, 119
Harpell, Diane L., 74, 133
Harriman, Linda M., 25, 64, 76, 77, 119
Harris, Robert T., 48, 90, 119
Hartman, Diane R., 119
Hashem, Rita E., 133
Haskins, J. David, 134
Hazlett, James W., 170
Heald, Mary E., 4, 27, 60
Hector, Beatrice E., 170
Hector, T. Elizabeth, 134
Heffron, Robert E., 119
Heglund, H. Neil, 134
Henigan, Paula E., 170
Hibbard, Irene B., 25, 119
Hill, Elizabeth, 36
Hill, Joanne E., 63, 76, 77, 86, 89, 170, 202, 205
Hill, Rickie, 86
Hill, Sandra E., 86, 89, 104, 111, 119, 205
Hills, Helen S., 24, 34
Hirtle, Margaret L., 134
Hirtle, Nancy-June, 134
Hodgdon, Russell A., 119
Hoffman, Adrienne G.,
46, 71, 73, 80, 81, 112, 119 201
Hoffman Charles, 134
Hofman, Beverly, 170
Holbrook, Robert W., 99, 119
Holden, Barbara, 36
Holland, James E., 134
Holmes, Chester W., 22
Holmes, Lorraine P., 64, 77, 119
Holmes, Richard B., 66, 73, 75, 103, 170
Holt, James W., 39, 170
Holzworth, Janice E., 134
Hood, Orin D., 171
Hood, Ronald S., 171
Hook, Heather C., 119
Hooton, John C., 171
Hopkins, Arlene P., 134
Hopkinson, Cynthia A., 119
Horgan, Patricia A., 64, 102, 103, 119
Howard, Sandra J., 81, 119
Hoyte, Arthur H.,
17, 37, 66, 73, 75, 98, 99, 171, 195
Hubbs, Gloria A., 61, 171
Hume, Carol, 134
Humphreys, H. Paul, 46, 134
Hunt, Edward R., 171
Hunt, Judith A., 102, 134
Hunt, Robert E., 134
Hureau, Janet C., 134
Hurley, Lorraine D., 112, 134, 220
Hussey, John H., 27, 85, 86, 91, 94, 144
Huyffer, Paul S., 68, 73, 171

I

Isenberg, Lawrence, 92, 93
Iulo, Carol A., 13, 61, 119, 201
Izzo, Paul E., 90, 134

J

Jack, Alden S., 134
Jack, James G., 67, 119
Jackson, Cephas W., Jr., 85, 87, 89, 171
Jackson, Gail E.,
17, 28, 40, 46, 73, 80, 81, 112, 171
Jackson, Phyllis C., 46, 63, 171
Jacobson, Lee F., 74, 80, 81, 119
Jacobson, Lois, 134
Jaynes, Hilda C., 54, 119
Jerauld, Mary, 134, 141
Jester, Leanne R., 172
Jewell, Dana I., 119
Johnson, Carolyn L., 134
Johnson, Clark A., 172
Johnson, John R., 134
Johnston, Carole E., 172
Joly, Beverly A., 134
Jones, Beverly J., 46, 119
Jones, Dorothy L., 119
Jones, Larry D., 134
Jones, Nancy C., 134
Jones, Robert S., 181, 134
Joughin, Evelyn S., 134

K

Kahn, Robert B., 134
Kahn, Steven A., 37, 68, 97, 172
Kalman, Franklin J., 54, 134
Kane, Virginia A., 43, 64, 134
Kaplan, Sandra, 80, 81, 119
Kassinger, Jacqueline F., 134
Katz, Allan H., 68, 81, 134
Kaufman, Carolan, 54, 72, 74, 134
Kazerman, Stanley, 172
Keats, Leota M., 105, 106, 134
Keats, Marion E.,
7, 9, 14, 64, 76, 77, 150, 172, 195
Keddy, Dorothy H., 87, 172, 220
Kee, Carole J., 77, 126, 128, 134
Kee, Robert J., 6, 92, 93, 94, 172
Keegan, Rosemary J., 172
Keen, Valerie A., 172
Kelley, Dorothy F., 35, 76, 77, 111
Kelley, Kevin J., 45, 46, 97, 134, 141
Kelley, Walter, 173
Kelliher, Richard T., 22
Kemp, Constance L., 120
Kemp, John H., 173
Kennedy, Leanna, 72, 102, 127, 134
Kerbel, Sandra, 173
Kiersteed, Lottie, 42
Kimball, Suzanne L.,
31, 61, 73, 75, 79, 87, 120, 125, 220
King, Margaret E., 120
King, Marilyn J., 134
King, Sheila Anne, 72, 127, 134
King, Shirley A., 62, 120
King, Teresa M., 134
Kingsley, Ellen G., 120
Kistler, Vivian E., 27
Klasky, Toby F., 7, 19, 46, 73, 120
Knowles, Nancy E., 25, 87, 173
Knox, George J., 28, 173
Kobey, David, 134
Kolak, Theresa A., 54, 173, 220
Kolinsky, Mary E., 25, 173
Kosak, Marsha A., 134
Koslow, Joel L., 7, 60, 68, 75, 173, 195
Kotzen, Steven I., 134
Kovel, Donald G., 46, 120
Kramer, Gerald S., 60, 68, 120
Kramer, Selda J., 173
Krasnow, James S., 68, 174

L

LaFrenier, Paul E., 66, 174
LaFreniere, Ruth D., 46, 64, 120
Lake, Dorothy M., 120
Lally, Joseph, 99
Lambert, Lawrence B., 98, 99, 120
Lamphier, Edward C., 46, 174
Lander, Judith M., 81, 134
Landry, Joan C., 64, 102, 103, 120
Lang, Elaine L., 120
Langone, Barbara A.,
62, 71, 79, 147, 148, 151, 174, 195, 198
Larson, Gustave A., 39, 145
Lask, Dorothy A., 134
Laskey, Gertrude A., 134
Latin Honor Society, 72, 73
Lauritzen, Carol L., 63, 174, 149
Lawsine, Susan R., 46, 54, 73, 75, 78, 115, 120
Leathe, Carol A., 134
Leavitt, John D., 67, 120
LeBlanc, Ann M., 134
LeDonne, Joseph A., 174
LeDonne, Sylvia T., 102, 103, 174
Lee, James E., 66, 74, 126, 134
Leet, William P., 134
Leggett, Sandra M., 134
Leisk, Sally P., 73, 75, 79, 120
Lemon, Robert C., 134
Lennon, Bruce D., 120
Leonard, Donald R., 120
Leonard, Phyllis A., 134
Leslie, Madge C., 26
Lessard, Glenna L., 46, 134
Lev, Phyllis E., 74, 75, 135
Levi, Patricia L., 72, 135
Levin, Norman L., 174
Levine, David M., 68, 135
Levine, Elinor B., 71, 80, 87, 174
Levine, Gerald H., 135
Levine, Gerald N., 174
Levine, Judith A., 46, 48, 72, 78, 102, 135
Levine, Leonard H., 73, 175, 203
Levine, Linda I., 175
Levine, Phillip, 135
Levine, Susan, 54, 56, 75, 129, 135
Levy, Sandra R., 120
Levy, Saundra E., 33, 175
Lewin, Sara E., 65, 73, 75, 78, 175, 195
Lewis, Barbara F., 54, 135
Lewis, O. Bernadette, 120
Liberatore, Ernest R., 39, 61, 151, 175
Light, Janis A., 120
Light, Marcia L., 135
Lima, Robert F., 175
Lindkvist, Meriel G., 46, 135
Lindquist, Paul A., 85, 88, 89, 91, 115, 120
Literary Society, The, 66
Littera, Theresa D., 25, 175
Litterfield, Robert E., 175
Lloyd, Carol A., 135
Lloyd, Courtney A., 66, 99, 120
Locke, Robert C., 99, 175
Lockhart, Wilda J., 63, 175
Lodgen, George E., 22
Lodgen, Susanne J., 61, 72, 74, 78, 135, 220
LaDuca, Marie G., 120
Loeser, Sandra L., 111, 120
Loesser, David G., 176
Logue, Paul A., Jr., 135
Lombardozzi, Barbara A., 102, 120, 198
Lombardozzi, Stephen A., 176, 202
Long, Alvin E., 90, 99
Long, Robert L., 81, 120
Lord, Nancy F., 135
Lorden, Kenneth B., 176
Lorgeree, John E., 135, 141
Lorgeree, Patricia A., 135
Loss, Alan L., 68, 126, 135
Lotz, Gretchen A., 150, 176, 208
Love, Robert K., 46, 48, 115, 144
Lowell, Carol J., 120
Luongo, William A., 135
Lynch, Anne L., 38, 61
Lynch, Patricia A., 75, 77, 81, 176

M

Macauley, William J., 176
Maccioli, Ralph J., 176
MacCuish, Donald E., 67, 120, 198
MacCuish, Kinneth A., 90, 120
MacDonald, Audrey E., 120
MacDonald, Evelyn M., 176
MacDonald, Patricia M., 135
MacDonald, Paul F., 176
MacDonald, Shirley L., 135
MacDonald, Thomas E., 111, 120
MacDougall, Helen M., 135
MacIver, Mary E., 31, 102, 103, 120
MacLean, Audrey A., 21, 46, 120
MacMullin, Edward J., 120
MacPherson, Lorraine C., 64, 135
Madden, Joseph D., 60, 120
Maguire, Margaret, 42
Mahan, Edward, 120
Maher, Maurice J., 176
Maher, Thomas G., 120
Maiuri, Barbara-Ann, 64, 177
Makris, Dian G., 31, 73, 120
Maldanian, 60, 61, 62
Malitsky, Rosalyn L., 126, 135
Malkin, Celia R., 45, 46, 69, 70, 75, 81, 177
Maninas, Anastasia C., 43, 135
Mann, Lorraine A., 79, 104, 107, 177
Mann, Robert R., 120
Mansir, Robert W., 120
Mansy, Joseph, 42
McCauley, Robert W., 135
McCormack, James A., 135
McCormick, David J., 177
McCury, Nancy G., 102, 135
McDermott, John T., 99, 126, 135
McDonald, Kenneth F., 120
McDonough, Francis A., 121
McDonough, Thomas P., 135
McEachern, Frances A., 135
McFarland, Frank W., 121, 103
McGeach, Charles R., 24, 111, 32, 87, 94, 97
McGowan, Judith C., 135
McGrath, Donald J., 177
McGrath, William F., 97, 177
McKenney, Ruth A., 36
McKnight, Theodore, 178
McKown, Robert A., 121
McLaughlin, Arthur L., 178
McLaughlin, Donald, 135
McLaughlin, Kathleen F., 73, 121
McLaughlin, Robert F., 135
McLaughlin, William G., 135
McLay, Janet M., 121
McLean, Joanne, 102, 136
McMorrow, James F., 178
McNeil, B. Linda, 46, 136
McNeil, F. Bonnie, 28, 62, 73, 178

Actors, and Even Loafers

McNeil, Mary E., 178
McPhee, Arthur J., 121
McQuesten, Mabel, 24
McShane, Maire E., 121
McWhirk, Robert, 136
Meehan, Charlotte, 46, 136
Mantharne, A. William, 135
Mantia, Jasan, 85, 88, 99, 135
Mantica, Caral M., 135
Manzi, Anna L.,
65, 75, 78, 104, 107, 151, 177, 195
Manzi, Carmella, 135
Manzi, Clement, 85, 120
Manzi, Sandra J., 38, 102, 135
Marinella, Dianne M., 135
Marinelli, Ann C., 76, 77, 135
Marinelli, Ruth E., 43, 102, 135
Markin, Robert A., 135, 140
Maratta, Lauise J., 62, 105, 112, 135
Marshall, Jacqueline E., 64, 120
Martell, Thelma E., 101, 106, 107
Masan, Marvin S., 54, 91, 135
Massara, Grace M., 135
Mastrangianis, Angela, 135
Matisaff, Marjarie E., 43, 48, 72, 135, 220
Matthews, Jahn B., 17, 23, 73, 94, 95
Mattsan, Darathy M., 135
Maxwell, Dauglas A., 135
Mayers, Maxine B., 135
Mazansan, Adele M.,
54, 55, 73, 75, 78, 80, 177, 195, 220
Mazansan, Linda L., 54, 71, 120
Mazzarella, June A., 135
Mazzarella, Narma A., 135, 141
McBeth, Walter C., 120
McCabe, Lea P., 120
McCaul, Barbara A., 43, 135
McCaul, Maureen A., 64, 177
McCaul, Rasemary A., 120
Melansan, Edward J., 85, 86, 94, 100
Melansan, Lauis H., 36, 75
Mele, Robert L., 121
Meline, Edward S., 68, 73, 74, 92, 111, 121, 125
Memmala, Edward, 121
Mendell, Irene B., 112, 126, 28, 36
Mendell, Syma, 43, 46, 48, 136
Mendelsan, Marvin E., 68, 121
Mercuri, Rase M., 178
Merry, Ralph M., 39, 111
Metcalf, Nael R., 66, 99, 103, 121
Metta, Jeanette P., 46, 54, 77, 136
Meuse, Geargina E., 46, 136
Meuse, Janice L., 178
Michaud, Larraine M., 148, 178
Migliazzi, Catherine E., 76, 77, 121, 205
Miller, Bernard A., 74, 121
Miller, Lauise C., 178
Miller, Rase E., 178
Miltan, Elizabeth A., 62, 63, 179, 198
Miranda, Caralyn E., 76, 77, 102, 136
Miraglia, Lucy A., 64, 121
Mitchell, Edward, 48, 150, 179
Mitchell, Marilyn J., 121
Mantecalva, Jaanne F., 136
Maad, Mary A., 136
Maaney, Marjarie L., 35
Maare, Helene, 25
Maare, Jahn P., 179
Maare, Robert F., 136
Maarehead, Nancy L., 136
Maarehead, Natalie A., 148, 179
Maares, Eleanar J., 11, 43, 46, 62, 102, 136
Maran, Danna S., 102, 136
Maran, Elizabeth A., 46, 48, 126, 136
Maran, Jahn K., 121
Marbi, Patricia A., 179
Mareau, Richard N., 136
Marena, Marilyn G., 136
Margan, Charlene E., 121
Margan, Edward F., 85, 136
Margan, Janice R., 136
Morgan, Patricia J., 179
Marganti, Geraldine C., 136
Marrisan, Jeanette R., 179
Marrisroe, Patricia E., 121
Mascatelli, Joseph A.,
7, 66, 73, 75, 85, 87, 99, 147, 150, 179, 195
Mascane, Albert J., 136
Maulaisan, Barbara L., 179
Mawer, Mabelle JaAnn, 121
Mulkern, Margan J., 121
Mullaney, Thamas J., 97, 179, 202
Muller, Carale A., 136
Mulligan, Robert J., 46, 121
Mulack, Muriel E., 64, 136
Munsey, Jaan L., 72, 136
Murdock, Valerie J., 136
Murphy, Jeanne M., 136
Murphy, Jahn M.,
7, 46, 52, 84, 85, 87, 93, 94, 97,
99, 150, 180, 204
Murphy, Judith A., 7, 19, 60, 102, 121, 220
Murphy, Ruth A., 46, 136
Murphy, Stephen F., 81, 121, 198
Murphy, Stephen F. P., 136
Myeraw, Melvyn G., 54, 136
Myeraw, Narman D., 85, 87, 93, 121
Myles, Darathy C., 9, 14, 77, 151, 180

N

Nager, Bernice F., 72, 73, 136
Nakash, Ralph B., 121
Nanian, Robert A., 121
Naugle, Jaan E., 121
Neally, Gail W., 180
Nelsan, Carl E., 91, 121
Nelsan, Thamas, 136
Newell, Jackie, 180
Newell, Lais M., 121
Newman, Charles H., 180
Newman, Helene J., 62, 121
Newman, Linda F., 54, 73, 78, 121
Newman, Nancy M., 73, 75, 78, 107, 136
Newman, Susan L., 121
Nichalls, Charles E., 45, 46, 85, 180
Nickersan, Caral A., 121
Nigra, Robert A., 84, 85, 87, 89, 96, 97, 180
Nissenbaum, Joseph L., 180
Nable, Paul D., 180
Noel, Jahn E., 136
Nagueria, Ojina R., 46, 112, 121
Naane, Thamas P., 84, 85, 87, 88, 180
Narman, Nancy A., 121
Narthrup, Ashley W., 181
Nasewarthy, Richard A., 136
Notarangeli, Darathy V., 14, 64, 77, 121, 205
Nawell, Edward H., 121
Nawell, Frank E., Jr., 181
Nutter, Nancy A., 73, 75, 79, 104, 107, 121

O

O'Brien, Barbara E.,
12, 14, 76, 77, 86, 89, 181, 195, 205
O'Brien, Caral A., 121
O'Brien, Helen M., 121
O'Brien, Jahn D., 92, 94, 181
O'Brien, Margaret H., 34, 111
O'Brien, Sheila E., 181
O'Cannar, Robert J., 97, 136
Odaardi, Judith A., 136
O'Dannell, Elaine A., 106, 136
O'Farrell, William F., 136
O'Hara, John A., 181
O'Hara, Maureen A., 136
O'Leary, Ann M., 46, 72, 102, 136
Olimpa, Patricia A., 126, 136
Ollis, Jahn F., 85, 91, 136
Olsen, Caralyn, 76, 77, 105, 126, 136
Olsan, Janet E., 181
O'Malley, William J., 121
Ortalani, Judith R., 136
Osbarne, David F., 46, 126, 136
Oscar, Sylvia L., 136
Owens, Bruce G., 90, 136
Oxman, Abraham J., 35, 145

P

Pace, Robert G., 136
Pagliccia, Eleanar J., 77, 76, 121, 64, 220
Pagliccia, Jeannette S., 77, 76, 181, 25
Pailler, Dalares A., 136
Paina, Marlene M., 73, 75, 181
Palmer, Ellen F., 34
Palumba, Frank S., 121, 25, 85
Palumba, Lawrence N., 136, 85, 99
Panczyk, Michael F., 181, 92, 95
Pana, Geraldine, 136
Paalin, Eleanar M., 121
Papile, Jahn A., 182, 103
Parent, Alfred R., 121, 48
Park, Miltan E., 136
Parker, Flarence K., 81, 33
Parker, Mary L., 64, 136, 43
Parker, Robert A., 182, 60
Parris, Frances K., 32
Pasanen, Walter R., 39
Pascarelli, Mary C., 102, 137
Paschal, J. Warren, 121
Patkin, Barbara J., 182, 64
Patrick, Maxine R., 182
Patrick, Paula R., 60, 71, 73, 121
Patt, Martin A., 137
Patt, Yale N., 73, 68, 81, 121
Paventi, Victar A., 182
Paytanjian, Richard A., 122
Peacack, Carale M., 122
Peacack, Charlatte A., 182
Pearl, Laura M., 78, 27
Pearlman, William A., 74, 68, 81, 64, 122
Pearlswig, Brenda C., 78, 122
Pearlswig, Linda G., 72, 137, 126
Peaslee, Alice R., 27
Peirce, Judity A., 137, 46
Perlman, Elinar J., 61, 73, 74, 78, 122
Perriga, Valerie R., 122
Perry, Robert W., 24, 30
Pesatura, Barbara F., 182
Pesce, Amadea J., 74, 66, 182, 89
Pesce, Danald L., 137
Petersan, Darathy L., 182, 48
Pfeil, Gearge A., 122
Phinney, Carale A., 137, 46, 141
Picardi, Josephine A., 137
Pifalo, Michael F., 182
Pinkham, Wilfred M., 122
Pinter, Janet V., 122
Pitts, Carale A., 183
Pizer, Linda J., 71, 73, 75, 78, 65, 122, 31
Pizza, Elaine M., 122
Plimptan, Kenneth G., 183, 46
Political Science Club, The, 81
Pomerantz, Irving, 183
Pomeranz, Harvey, 54, 137
Parcella, Darathy L., 198, 122, 61, 62
Pauliat, Frederick B., 183
Powell, Caralyn J., 137
Powell, Catherine L., 137
Pawers, Francis D., 137
Premant, Caral A., 137
Prentice, Lee, 54, 183
Preshong, Jean A., 46, 54, 56, 149, 183
Pressman, Arnald R., 26, 122
Prince, Walter F., 90, 137
Principato, Lillian M., 46, 137
Pritchard, Corolyn A., 183
Pracapia, Marie R., 183
Praper, Elaine F., 46, 137
Puapala, Ralph A., 137

Q

Queally, Jahn J., 66, 111
Quinlan, Paula C., 62, 122, 201

R

Rabideau, Paul C., 122
Rabinavitz, Gerald M., 122
Rabinavitz, Harvey S., 122
Rabinovitz, Helen G., 54, 56, 137
Radin, Paul M., 68, 70, 183, 195
Raima, Helen J., 137
Rainville, Elaine J. M., 183
Ramsdell, Grace R., 16, 28
Rappapart, Rena, 8, 60, 74, 78, 81, 122
Rausea, Narma J., 73, 75, 184
Rauser, Peter A., 122
Ray, Whitney T., 184
Razin, Arlene R., 31, 65, 70, 73, 78, 122
Razzina, Anna M., 64, 76, 77, 110, 122, 205
Reagan, Les, 42, 94
Reblin, Gardan S., 122
Redding, N. David, 54, 137
Reilly, Richard J., 184
Reinherz, Cynthia R., 28, 54, 63, 184
Remick, Rabin S., 137
Renzullo, Joseph R., 184
Ricci, Nancy D., 122, 220
Ricciardelli, Robert E., 137
Ricciardane, Anthany P., 48, 49, 74, 184
Ricciali, Robert R., 46
Rich, Merrill, 61, 73, 75, 79, 111, 122
Ricksan, Patricia L., 26, 122
Richards, Darathy E., 137
Richards M., Arlene, 184
Rideaut, Dauglas W., 48, 67, 122
Rifle Club, 102, 103
Riley, Lewis H., 46, 85, 122
Riley, Mary L., 77, 110, 122
Rines, Dale E., 122
Riseberg, Danna J., 43, 106, 127, 137
Risteen, Richard R., 184
Ritchie, Gwendalyn H., 104, 106, 137
Ritchie, Jahn H., 122
Ritea, H. Barry, 72, 137
Robbins, Caralyn, 45, 46, 60, 73, 79, 87, 184
Roberts, Beverly L., 104, 122
Roberts, Danald F., 184
Roberts, Robert W., 137
Roberts, W. Richard, 137
Robinsan, Nichalas H., 68, 69, 148, 185
Rogers, Margaret E., 122
Raina, Larraine B., 61, 185
Ramana, Ann H., 137
Ramea, Saveria A., 122
Romsey, David M., 74, 185
Rasen, Bernice B., 185
Rasen, Dareen S., 137
Rasen, Elinar M., 43, 61, 72, 78, 137
Rasenbaum, Paul, 65, 68, 74, 122
Rasenberg, Sandra R., 73, 75, 78, 122
Rasenblatt, Arlene R., 75, 185
Rasi, Alfred J., 137
Ross, Caralyn F., 25, 185
Ross, Gearge T., 185
Ross, Steven I., 126, 137
Rossi, Diana L., 126, 137
Rossiter, Charles A., 29
Ratandi, Robert D., 54, 122
Rauillard, Caral A., 62, 77, 198, 122, 205
Rawe, Caral L., 137

You Have Made M. H. S. A Top School

Ray, Raymond A., 111, 122
Rubin, Jerome G., 137
Ruderman, Mryna A., 72, 74, 78, 137, 220
Ruggiero, Angelo D., 122
Ruggles, Elaine D., 137
Ruggles, Hope W., 122
Russell, Gail L., 137
Ryan, John J., 185
Ryan, P. Allen, 137
Ryan, Patricia A., 122

S

Salvo, Rosalie S., 148, 185
Sampson, John A., 122
Sampson, Sara-Delle, 72, 137, 48
Sanborn, Patricia J., 60, 73, 79, 148, 185, 195
Sanders, Marie J., 102, 137
Sanderson, Doris M., 43, 105, 137
Sandler, Marilyn D., 16, 60, 73, 75, 78, 186, 195
Sandquist, Ronald A., 66, 186
Santagate, Charles J., 90, 137
Santilli, Anna P., 43, 64, 77, 105, 126, 127
Santilli, Chester A., 25
Santoro, Thomas C., 137
Santosuosso, Philip M., 85, 86, 87
Saperstein, Joel A., 60, 186
Saul John W., 99, 186
Saulnier, Patricia L., 148, 186
Saunders, Joseph P. 137
Saunders, Richard J., 186
Savorino, Ann M., 186
Savarino, Vincent J., 67, 122
Sawyer, Richard L., 186
Sayre, Eleanor F., 54, 112, 148, 186
Scally, Robert R., 137, 141
Scarlett, James O., 46
Schaffner, Ruth E., 137
Schneider, Appleton H., 14, 46, 66, 70, 71, 112, 186
Schneider, Everett E., 27, 144
Schneiderman, Lester A., 137
Schulman, Irving, 187
Schumann, Karlene G., 137
Sciobo, Paul J., 46, 85, 137
Scipione, George D., 36, 74
Sciuto, Joseph R., 99, 137
Sciuto, Mary A., 122
Scafield, Carole A., 43, 46, 48, 49, 72, 102, 126, 137
Scott, Marion L., 187
Scott, Nancy E., 64, 79, 122
Scribner, Barbara A., 7, 19, 62, 122, 198
Scuteri, Marie J., 107, 187
Scuteri, Nancy J., 137
Seery, William P., 48, 90, 126, 138
Segal, Janice E., 71, 73, 78, 122
Segel, Sandra E., 78, 126, 138
Seiffert, Donald H., 122
Seigler, Beverly N., 64, 106, 138
Selsky, Richard B., 138
Selznick, Joel L., 54, 72, 138
Sesser, Norman M., 123
Sesser, Stephen P., 90, 138
Shaevitz, Elaine L., 46, 80, 81, 123
Shapiro, Allen J., 54, 74, 123
Shaw, Judith Ann, 43, 64, 102, 138
Shea, Cynthia E., 81, 123, 198
Shelley, James P., 187
Shelley, Mary J., 138, 141
Sher, Elliott S., 138
Sherman, Murray S., 187
Shields, Patricia W., 138
Shalder, Carl S., 90, 138
Shapnick, Steven E., 138
Shortsleeves, John F., 138
Shreenan, Raymond T., 123
Shulman, Audrey P., 138
Sias, George E., 123
Siegal, Rita, 54, 138, 220
Siegel, Jacqueline E., 8, 60, 71, 73, 75, 78, 123
Silbovitz, Jo Ann, 62, 71, 73, 123, 204
Silliker, John W., 138
Silva, Francis J., 187
Silva, Ruth M., 187
Silvermon, Earle G., 80, 81, 114, 123
Silvermon Herbert H., 55
Silverman, Sheila R., 54, 55, 70, 73, 74, 78, 123, 220
Silvestri, William F., 70, 148, 150, 187
Silvey, Joseph P., 81, 138
Sim, Richard I., 99, 187
Simons, Joanne E., 43, 138
Simpson, Linda H., 138
Singer, Myer R., 61, 151, 187, 195
Singer, Richard A., 123
Siraca, Anthony A., 138
Sirota, Wilma, 72, 74, 138
Slattery, Noreen, 43, 138
Sletterink, Natalie M., 123
Sloan, Dorothy J., 123
Slocomb, L. Amy, 123
Smith, Carol A., 138
Smith, James F., 90, 126, 138
Smith, Mary J., 48, 71, 73, 75, 79, 188, 195, 220
Smith, Nancy A., 76, 77, 86, 89, 111, 123, 125, 202, 205
Smith, Olga, 138
Smith, Paul C., 35
Smith, Robert V., 138
Smith, Roberta, 78, 64, 138, 126, 127
Smith, Rose M., 77, 76, 106, 105, 138, 127, 102, 43
Smith, Simone H., 188, 25
Smith, Wayne F., 138
Snow, Priscilla J., 123
Snowdon, Henry K., Jr. 188
Solomon, Eleanor G., 138, 46
Solomon, Louis, 86
Sonne, Carl.E., 138
Sorbera, Marie J., 64, 138
Soroko, Jordan L., 138
Sastek, Sheila J., 72, 138
Soule, Barbara A., 188
Sousa, Daniel, 138, 90
Souza, Patricia L., 102, 138
Spadafora, John W., 123, 85
Spacafora, Richard A., 138, 90, 99
Spakoski, Edward H., 80, 188, 149
Spear, Gail M., 77, 123
Spectar, Roberta J., 73, 78, 80, 65, 70, 123, 68, 60, 87
Spell, Bernice L., 138
Spell, Janice E., 138
Spencer, Brenda M., 77, 76, 123
Spencer, William H., Jr., 188
Speyer, Jason L., 60, 74, 68, 188
Spiegel, Irene, 138, 220
Spinazolo, Nicholas C., 138
Stafonwic, Gail J., 102, 138
Starr, Patricia S., 188, 147
Statho, Robert J., 138
Stead, Jean F., 72, 138, 126, 127
Steadman, Patricia J., 138
Stearns, Judith D., 80, 123
Steele, Linda J., 138
Steele, Richard B., 138
Steeves, Reginald V. T., 30
Steinberg, Frederick B., 138
Steinberger, Sandor L., 138
Stillwell, Gordon S., 123, 85
Stirk, Sandra G., 76, 138
Stone, Barbara R., 138
Stone, Brenda L., 198, 123
Stone, Joyce R., 188, 25
Stone, Morton A., 188, 148, 147
Stormant, Thelma J., 123
Strich, Edith H., 128, 34, 148
Stuart, Frank P., 138
Sugerman, Richard I., 189
Sulis, Virginia C., 189
Sullivan, Francis L., 123, 85
Sullivan, John J., 138
Sullivan, Peter A., 139, 90, 99
Sullivan, Thomas B., 189
Sullivan, Thomas P., 125, 111, 123
Sullivan, William E., 139
Sumberg, Joanne, 81, 189, 87
Surette, Peter V., 139, 99
Swamstrom, Robert E., 189
Swartz, Leonard I., 139
Sweeney, Barbara A., 139, 43
Sweeney, Joan F., 123
Swerdlick, Barbara, 139, 126
Swerdlick, Howard W., 123
Szymczak, Henry J., 139

T

Tabb, Ruth M., 54, 189
Talbot, Barbara J., 54, 55, 57, 102, 103, 189
Tal, Sheila E., 54, 73, 123
Tamosi, Carolyn B., 54, 189
Tangusso, Marie B., 102, 103, 189
Tanner, Sherrie J., 64, 139
Tarimino, Marie E., 123
Taylor, Bernadette M., 123
Taylor, Carl E., 39, 102, 103, 144
Taylor, Carolyn M., 139
Taylor, Claire E., 189
Taylor, Janet E., 43, 46, 72, 105, 106, 139
Taylor, Marilyn I., 46, 51, 190
Taylor, Patricia A., 190
Taylor, Richard L., 190
Taylor, Ronald L., 190
Teneriello, Joseph E., Jr.,
Tenney, Lois M., 61, 123, 125
Tenovsky, Phyllis G., 54, 139
Thackery, Linda J., 62, 77, 139
Thatcher, Robert, 60, 61, 123, 220
Thistle, Gwendolyn R., 71, 75, 190, 148, 195
Thorensen, Jewel D., 190
Thorpe, Dorothy-Belle, 43
Tibbets, Ann M., 104, 190
Tilton, Shirley C., 33, 123
Timmons, Patricia L., 123
Tobin, Michael R., 190
Tomasi, Marie K., 190
Toomey, Jean M., 123
Torregrosso, Josephine H., 190
Throchman, Michael D., 123
Trager, Alan W., 139
Trager, Robert M., 68, 73, 74, 123
Trainor, Kenneth J., 94, 139
Travalini, Joanne M., 139
Trefry, Robert A., 46, 139
Trible, Mary G., 26, 27
Tri High, 76, 77
Trites, Kenneth A., 30
Traccoli, Janet M., 106, 126, 139
Trongone, Robert A., 139
Tucker, Richard E., 191
Tufts, Florence G., 139
Turkington, Edna E., 25, 28, 29, 71
Turnbull, Mary B., 107, 123, 220
Turner, Norman L., 54, 139
Tuttle, Arthur E., 81, 123

U & V

Uberti, Albino, 191
Ungerer, Werner, 74
Upham, C. Ellen, 162, 105, 106, 139
Usona, 79
Vale, John S., 191
Valente, Irene A., 102, 139
Valente, Lloyd S., 191
Van Mierlo, Jean M., 123
Van Schalkwyk, Carol P., 191
Vartanian, Margaret J., 60, 81, 123
Vartanian, Mary-Jane K., 81, 123
Vasily, Carol A., 62, 191, 201, 209
Vassallo, John R., 139
Vaughan, David A., 123
Veerman, Judith E., 149, 191
Veinott, Patricia A., 139
Vellemon, Elliott H., 68, 139
Ventola, Carmella A., 191
Venuti, Diane S., 139
Versace, Louise M., 191
Vetter, Grace M., 102, 139
Vezerian, Joan M., 62, 191
Vuolo, Brenda J., 139

W

Wade, Muriel J., 46, 54, 112, 148, 203, 192
Waite, Harley W., 54, 112, 139
Walba, James R., 139
Walles, David V., 192
Walton, Arlene J., 140
Ward, A. Jane, 123
Watkins, Gladys, 32, 111
Wade, Muriel J., 46, 54, 112, 148, 192, 203
Waite, Harley W., 54, 112, 139
Walba, James R., 139
Walles, David V., 192
Walton, Arlene J., 140
Ward, A. Jane, 123
Watkins, Gladys, 32, 111
Weather Bureau, 67
Webb, Audrey M., 192
Webber, Carolyn B., 38, 105, 139
Webster, Daniel C., 66, 192
Webster, F. Champlin, Jr., 24, 37, 73, 94
Webster, Marilyn L., 7, 19, 60, 71, 79, 123
Weiner, Glenda E., 112, 139
Weiner, Philip A., 124
Weiner, Robert E., 192
Weingart, Donald S., 192, 93

For The First Time . . .

We Present "You in 1956" A Talking Page

With A Staff Of Over One Hundred Students . . .

We Hope We Have A True Picture of "You in 1956"

MALDONIAN STAFF — 1956

Co-Editors-in-Chief: Marilyn Sandler, Joel Koslow
Business Manager: Elizabeth Milton
Photographers: Ernest Liberatore, Myer Singer
Adviser: Miss Mary E. Heald
Art Adviser: Mrs. Anne L. Lynch

EDITORIAL STAFF

Biographers
RUTH WRIGHT
GWEN THISTLE
Gail Charlton
David Hall
Allen Harding
Natalie Moorehead
Appleton Schneider
Wanda Cunha
Suzanne Kimball
Lorraine Michaud
Arlene Weiner

Administration
BRENDA FINN
Fred Gliksman
Jacqueline Seigel

Organizations
RENA RAPPAPORT
PAULA PATRICK

Music
CAROLYN ROBBINS
Merrill Rich

Art Staff
LOUISE HAMEL
Gloria Hubbs
Lois Tenny

Girls' Sports
PATRICIA SANDBORN
Dianne Whyte

Boys' Sports
JOEL SAPERSTEIN
JASON SPEYER
Gerald Kramer

School Life
Beverly Austin
Ruth Epstein
Marilyn Webster

Undergraduates
Elinor Perlman
Marcia Weintraub
Donna Riseberg
Elinor Rosen

Senior Portraits
JOHN VALE
Adrienne Hoffman
Lorraine Roina

Subscriptions
BONNIE MAC NEIL
Arlene Falthzik

Typing Staff
BELLA BERNSTEIN
Helen Conley
Helene Newman
Barbara Scribner
Brenda Stone
Joan Vezerian

Bookkeepers
BARBARA LANGONE
Rose Gualtieri

BUSINESS STAFF

Secretary
SHIRLEY KING
Shirley MacDonald

Advertising
CAROL VASILY
Paula Quinlan
Carol Gavoorian
Carol Rouillard
Jo Ann Silbovitz
Marilyn Gustafson

Promotion
PATRICIA DOWLING
DOROTHY PORCELLA
Louise Marotta

PHOTOGRAPHY STAFF

Camera Men
ERNEST LIBERATORE
MYER SINGER
Stephen Murphy
Lee Wright

Laboratory Staff
ROBERT PARKER
Leonard Appel
Joseph Madden
Robert Thatcher
Margaret Vartanian
Mary Jane Vartanian

Filing Clerks
Carol Iula
Judith Murphy
Diane Venuti

BESIDES GETTING SUBSCRIPTIONS, passing out biography sheets, distributing Junior and Senior pictures and collecting money, these Maldonian Homeroom Representatives come to the rescue of every staff of the Maldonian. The 1956 Representatives are First Row, left to right: L. Thackeray, N. Ricci, J. Bartlett, M. Matisoff, M. Smith, S. Silverman, M. Cooperstein, M. Ruderman, J. Carter, A. Mazonson, L. Wilson. Second Row: J. Murphy, E. Fine, Sally Leisk, I. Spiegel, G. DeStefano, S. Lodgen, D. Keddy, M. Anderson, J. Anderson, N. George, E. Pagliccia. Third Row: R. Siegal, C. Fucci, L. Hurley, M. Canney, M. Finstein, M. Turnbull, S. Greene, S. Grossman, L. Kimball, M. DuBois, T. Kolak. Absent: E. Moores, M. Bushner, E. Clarke, D. Peterson, L. Roina, F. Whetford.

Louise Gardner

SOME MORE OF YOU

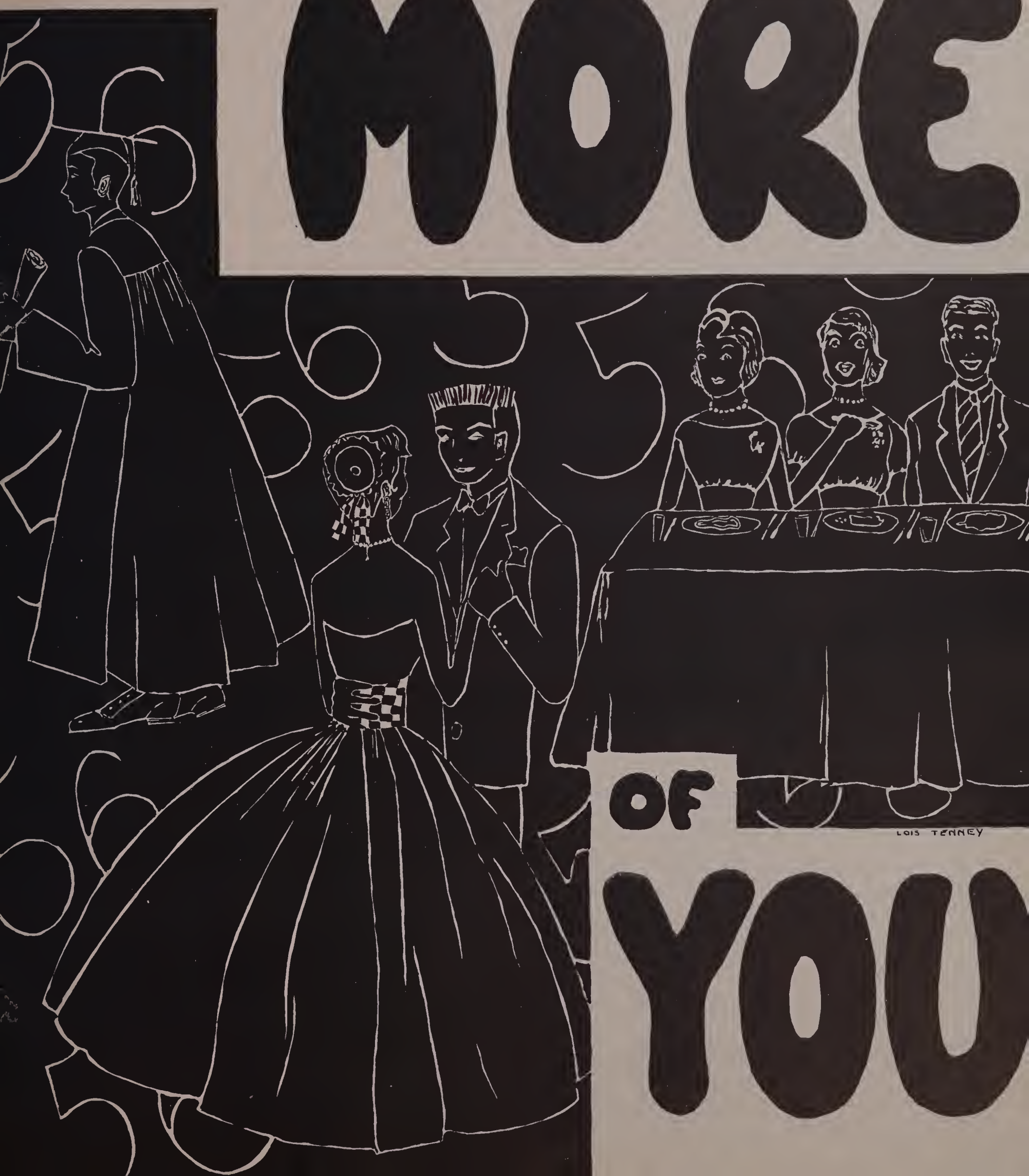

CLUBS ACTIVE IN SPRING

DURING THE USONA BANQUET at the Kernwood Restaurant, Gwen Thistle, chosen as the girl who has done the most for the club, receives the Barbara Estey gavel from Mr. Matthews.

DIG IN, MEN! Cog members and alumni enjoy good food and good humor at the Annual Cog Banquet on May 31, at Chickland. Toast Master of the affair was Representative Louis Glaser and guest speaker was Mr. Herbert Jackson.

THE MEMBERS OF THE WEATHER BUREAU toured the U.S.S. Antietam, the first angle deck carrier in the Navy, docked at the Quonset Point Naval Air Station, Quonset Point, Rhode Island on April 28th.

THE BLUE & GOLD STAFF enjoy a hearty meal at the annual banquet held at Chickland on May 8 when Miss Madge Leslie and Mr. Paul Smith announced the 1956-1957 staff.

"THE TROJAN WOMEN", one of the three plays presented at Greenroom's annual scholarship program, also entered the Massachusetts Drama Festival at John Hancock Hall where it received an excellent rating in the state finals.

"THANK YOU for all you've done for Tri-Hi", says Rosalie Erelli as she presents Mrs. Kelley with a gift at the annual Tri-Hi Banquet.

TRI-HI GIRLS display good will and energy as they pack bags of clothing to send to our needy neighbors across the sea.

SPRING DANCES AND AWARDS

THE SONGS OF SUSAN CAPONE AND THE RECORDS OF BOB CLAYTON brought gaiety and laughter to the evening of May 4 at "Maypole Magic," sponsored by the sophomore class.

DO YOU REMEMBER? These were key words for the Class of 1956 as they spent their last moments at an MHS dance. On June 1, the seniors had many "Moments to Remember" at a Junior-sponsored farewell dance to the graduating class.

EVERY YEAR YOUR CITY'S LEADING CIVIC CLUBS recognize the students of Malden who have been outstanding in scholarship, citizenship, or athletics. The award winning members of Malden High are John Forti, Frank Stewart, and William Pearlman-Rotary; Gwendolyn Thistle-Zonta; Andrew Hannaford, Jeffrey Brown, and Myron Fox-Kiwanis. Not shown are Dorothy Hamolsky-B'nai B'rith; Lee Prentice and John Murphy-Lions.

RALPH EPSTEIN, EDWARD MELINE, AND ROSE GUALTIERE are your representatives to Boys' and Girls' State. The boys will spend a week at the University of Massachusetts studying the government and having fun. Rose will attend Bridgewater State Teachers' College.

SPRING SPORTS

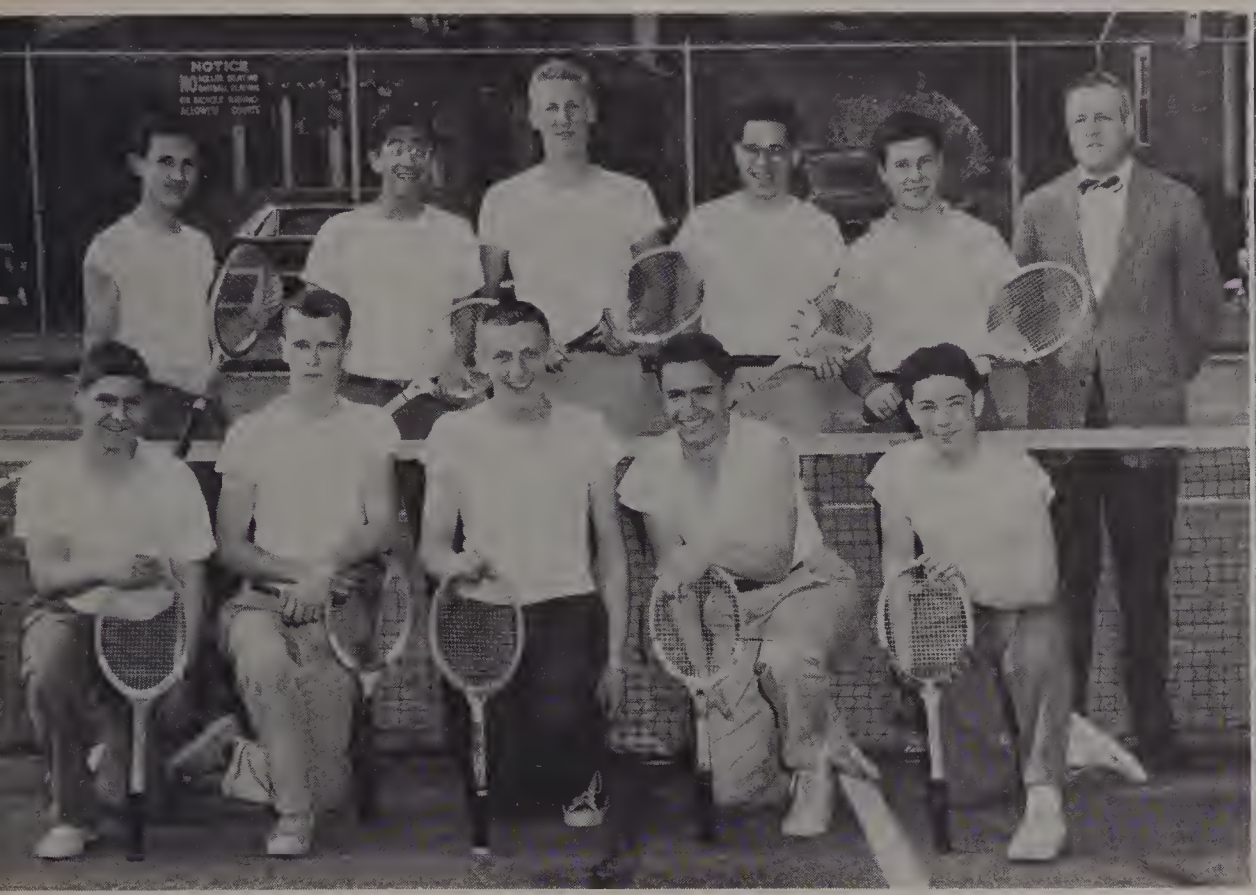

SUCCESSFUL SEASON FOR MALDEN NETMEN. Front row l. to r., Robert Tregor, Kenneth Weidman, David Levine, Alan Loss, Bernard Miller. Back row, Dion Makris, Yale Patt, Edward Meline, Ralph Epstein, Philip Weiner, Coach Mr. John J. Quelly.

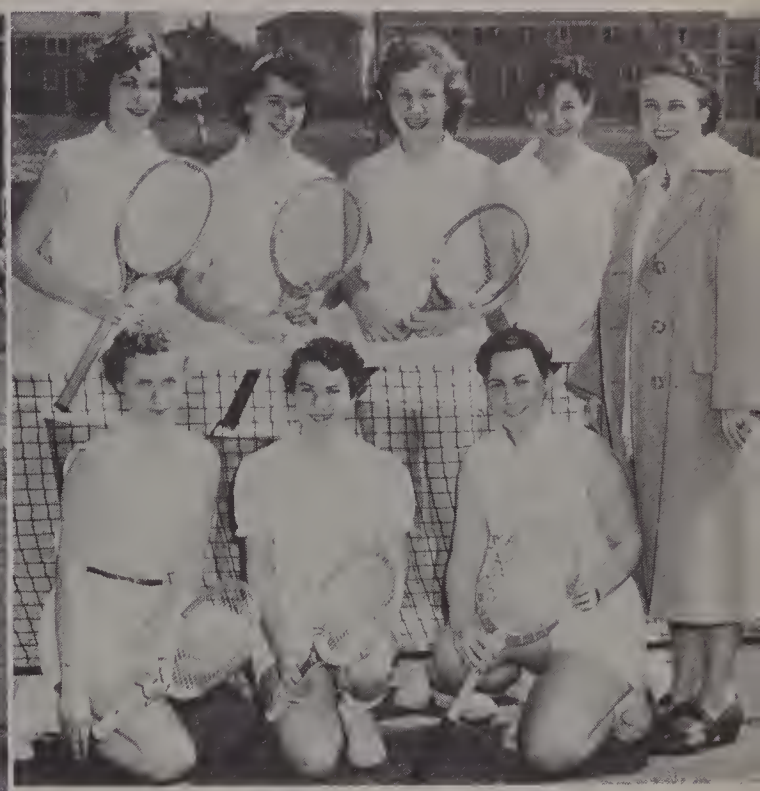

GIRLS' TENNIS TEAM PROSPERS; THREE WINS, THREE LOSSES. Front row, l. to r., Carol Cragen, Caroline Brenner, Roberta Spector, Coach Miss Thelma Martel. Back row, Kathleen McLaughlin, Patricia Timmons, Janet McLay, Elinor Perlman.

BOYS' TENNIS

Malden 2	Beverly 3
Malden 5	Melrose 0
Malden 5	Cambridge Lat. 0
Malden 1	Belmont 4
Malden 3	St. John's Prep. 3
Malden 2	Watertown 2
Malden 0	Rindge 0
Malden 0	Winthrop 0

GIRLS' TENNIS

Malden 4	Melrose 1
Malden 5	Arlington 0
Malden 2	Newton 3
Malden 0	Belmont 5
Malden 0	Winchester 5
Malden 4	Watertown 1

SOFTBALL

Malden 45	Melrose 3
Malden 15	Arlington 4
Malden 22	Swampscott 3
Malden 22	Winchester 6
Malden 20	Belmont 7

UNDEFEATED SOFTBALL CHAMPS. Front row, l. to r., Sandra Batting, Janet Taylor, Gwen Richie, Leota Keats, Anna Manzi, Lorraine Mann, Ann Tibbets, Gail Colby. Back row, Nancy Scott (manager), Geraldine DeStefano, Carol Smith, Nancy Nutter, Roberta Gleitsmann, Elaine O'Donnell, Joan Anderson, Beverly Roberts, Carolyn Webber, Nancy Beard, Coach Miss Virginia Gardner.

BLUE BOMBERS go to state tournament. The team is as follows: first row left to right, D. Gualtieri, J. Saperstein, J. Murphy, J. Beaulieu, J. Campany, E. Hunt, M. Hallissy, J. O'Brien, D. Walles. Second row, Asst. Coach J. Carrol, F. Bolter, E. Elmstrom, J. Barahona, J. Bitto, J. Conrad, R. DiGiammarino, N. Myerow, C. Elmstrom, H. Biller, J. Brown, P. Sciaba, and Coach McGeoch.

TRACK TEAM HAS AN OUTSTANDING SEASON. Front row, left to right, H. Woff, R. Locke, R. Grant, A. Harding, J. Noel, R. Ziner, R. Whyman. Second row, A. Long, P. Collins, A. Bent (captain), D. DiLoreto, K. Trainor, D. Fermano, J. Sciuto, P. DeMayo. Third row, W. Leet, L. Lambert, W. McGrath, L. Prentice, R. Wendell, C. Lloyd, R. Holbrook, R. Gilman, Coach Charles Wettergreen. A. Hoyte is missing.

THIRTY-FOUR THOUSAND FANS flock to Franklin Field, Pennsylvania to witness Penn Relays in which 193 teams participated on Fri. and Sat., April 27 and 28, 1956.

BASEBALL

Malden 11	Lowell 13
Malden 6	Chelsea 2
Malden 2	Revere 10
Malden 3	Medford 6
Malden 4	Quincy 1
Malden 8	Somerville 5
Malden 5	Everett 2
Malden 10	Lowell 9
Malden 6	Revere 3
Malden 5	Chelsea 0
Malden 4	Medford 2
Malden 10	Quincy 5
Malden 3	Somerville 4
Malden 7	Everett 0

RIFLE

Malden 870	Winchester 833
Malden 903	Concord 798
Malden 888	Newton 874
Malden 909	Winchester 795
Malden 901	Waltham 830
Malden 888	Melrose 853
Malden 888	Concord 836
Malden 910	Watertown 840
Malden 902	Newton 869
Malden 915	Waltham 856
Malden 905	Watertown 900
Malden 897	Melrose 869

RIFLE TEAM CHAMPS HAVE AN UNDEFEATED SEASON. Under the able leadership of "Pop" Taylor, the Minutemen have led in every category of league competition this year and have topped ten records in doing so. "Pop's" best rifle team in thirty years is as follows: first row, left to right, N. Metcalf, T. Sullivan, F. McFarland, D. Carberry, R. Cummings. Second row, M. Hallisey, R. Holmes, A. Harding, Mr. Taylor, M. Gallagher, and J. Papile.

TRACK

Malden 55	Brockton 58
Malden 51⅔	Everett 25⅓
Malden 56	Medford 57

OUTSTANDING ATHLETES RECEIVE SCHOOL RECOGNITION AT AWARDS ASSEMBLY on May 4, 1956. First row, left to right, Mr. Matthews, A. Manzi, L. Mann (outstanding senior girl athletes), Mr. F. Champlin Webster. Second row, T. Sullivan (Boston University Invitation High School Rifle Match trophy for team), T. Mullany (Walter J. Lipnosky, hockey), A. Hoyte (The Farnsworth G. Marshall Award, track), E. P. Clarey (Fred J. Nash Trophy, basketball) and Mr. Hallisey (Inter-Scholastic Rifle Team Trophy).

ON YOUR MARK, GET SET, GO! Lee Prentice, Malden's first national champion who won the 1 mile relay at Penn., practices for Malden High's next track meet.

YOUR SPRING CONCERTS

THE ORCHESTRA, under the direction of Mr. Love, entertained at the Annual Spring Concert with one of its lively melodies.

MEMBERS OF OUR BAND prepare to leave for a week-end in New York where they were the guests of the Hudson Band during the latter part of May.

THE POPULAR CAN-CAN, which the M.H.S. majorettes successfully execute, was enjoyed by the Hudson Band and the audience at the joint concert held in the Jenkins Auditorium.

WITH A SPIRITED MARCH, the Malden High Band welcomes its visitors from Hudson at a joint concert of the two bands on May 5.

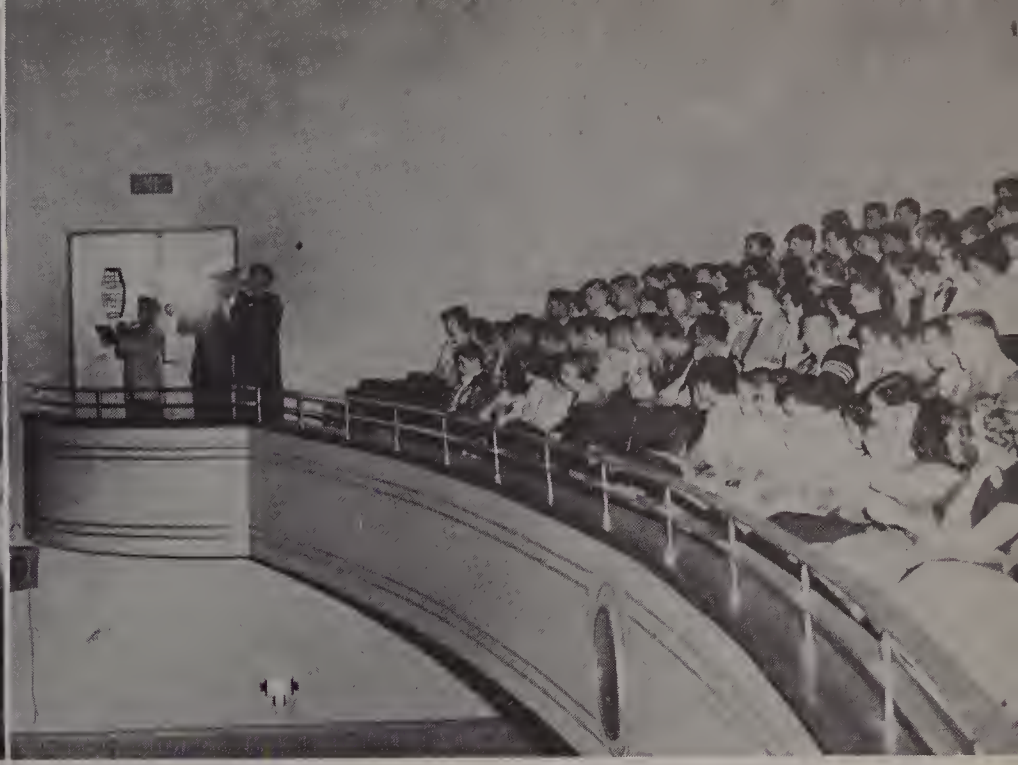

THE TRUMPETS' BLARE resounds through the Jenkins Auditorium as they accompany Choral Art at the impressive Memorial Day assembly, honoring the veterans of our country, living and dead.

"MAKE MINE COUNTRY STYLE" is clapped by Choral Art, directed by Mr. Love and accompanied by fiddler Carol Scofield, at Beebe Junior High.

THE MAC DOWELL CLUB, appearing for the first time in many years without the Junior Shubert Club, awaits the first note of "I Hear a Harp."

WHILE THE SCHOOL BAND PLAYS, the seniors file to their seats.

385 GRADUATE FROM MALDEN HIGH ON

VALEDICTORIAN, SARA LEWIN, the highest ranking student, turns to address her classmates while delivering her speech, "Apples of Gold."

THE CLASS OF '56 sings their graduation song, "No Man Is An Island," under the direction of Robert K. Love, accompanied by trumpeters of the band.

JUNE 6, 1956 AT PEARL STREET STADIUM

MANY OUTSTANDING SENIORS RECEIVE

PHI DELTA PHI SORORITY MEDAL
Valedictorian . . . . . **Sara E. Lewin**

ALPHI MU KEY — (In honor of David Katz)
Salutatorian . . . . . **Joel E. Koslow**

ALPHA DELTA SIGMA — The Robert Blair Award —
For Excellence in Physics . . . . . **Aaron Bloom**

ALPHA DELTA ALPHA — The Carrie M. Darling Award —
For Excellence in Shorthand and Typewriting **Janet K. Anderson**

SIGMA PHI SORORITY
For Excellence in U. S. History ($25.00 Bond)
Dorothy L. Hamolsky

ECCE SIGNUM PRIZE
To the senior girl who has done the most for the school
Dorothy L. Hamolsky

KAPPA PHI SORORITY CUP
To the girl in the senior class who best personifies high standards of scholarship, athletics, and service to the school **Anna L. Manzi**

ALPHI ZETA PHI — Laura M. Varnan Award —
To the outstanding boy athlete with the highest scholastic standing
Joseph A. Moscatelli

COGNOSCENDI CUP
Graduation Orator . . **Roberta L. Cohen**

USONA BOOK PRIZE
Excellence in English **Roberta L. Cohen**

GERMAN CLUB AWARD
To the senior student who served German Club most conscientiously and diligently . . . . . **Dorothy L. Hamolsky**

FRENCH CLUB BOOK PRIZE
For Excellence in French . . . . **Sara E. Lewin**

BIOLOGY CLUB PRIZE
Given by the Biology Club for Excellence in Biology
Sandra C. Doig

CAM SOCIETY GIFT — Charles A. Marsh Award —
To the highest ranking girl in Mathematics . . . . **Sara E. Lewin**

POLITICAL SCIENCE CLUB
Outstanding knowledge of current events . . . . **Herbert N. Wolfe**

GREENROOM
For the best actresses in the Senior Class **Gail E. Jackson**, **Judith R. Borne**

THE GOLDEN TORNADO CLUB SCHOLARSHIP
For high qualities of scholarship and athletic ability ($100.00)
Myron Fox, Arthur H. Hoyte, Domenic N. Gualtieri, Cephas W. Jackson, Robert J. Kee, Joseph A. Moscatelli

THE FORMAN-MEISLER B'NAI B'RITH YOUNG ADULT GROUP
For Excellence in Art ($25.00) . . . . . **Gretchen A. Lotz**

TRACK TEAM TROPHY
Outstanding in Track . . . . . **Lee Prentice**

HEBREW LADIES AID ($150.00) . . . . . **Marilyn Wexler**

ANNIE I. RUSTON AWARD
Highest Ranking Student in German . . . **Dorothy L. Hamolsky**

FLORENCE L. WHITTUM LATIN AWARD
Highest ranking student in Latin . . . . . **Adele M. Mazonson**

GOODREAU MEMORIAL AWARD
Excellence in Chemistry . . . . . **Michael R. Tobin**

THE ANNE F. SLATTERY AWARD
For Service to the Meterology Department . **John G. Forti**

THE JAMES A. BARTLETT AWARD — English Club —
For outstanding knowledge in Literature . . . **Paul S. Huyffer**

HARRY L. DUBBS MEMORIAL AWARD — Class of 1927A —
To the most outstanding senior in the field of Music
Deanna M. Dustin

THE FRANK A. BAYRD MEMORIAL AWARD
For courteous and gentlemanly conduct, excellent work in English and History, service to the school, and to the Literary Society
Arthur H. Hoyte

THE LAWRENCE F. WEENE MEMORIAL SCHOLARSHIP
Given by ALPHA MU ($100.00) **David L. Hall**, **Dorothy L. Hamolsky**

SAMUEL B. SOSTEK SCHOLARSHIP ($150.00)
Richard P. Bertocchi

WHIL SCHOLARSHIP AWARD
Highest ranking student and National Honor member — service, leadership, character, and scholarship ($250.00) . **Sara E. Lewin**

MALDONIAN PRIZE
Columbia Scholastic Press Association for outstanding service in the publication of the yearbook . . . . . **Marilyn D. Sandler**

MALDONIAN PRIZE
For exceptional service to the MALDONIAN and Malden High School in the field of Photography . . . . . **Ernest R. Liberatore**

BLUE & GOLD PRIZE
For outstanding work in Journalism . . . . **Myron E. Fox**

D. A. R. GOOD CITIZENSHIP PILGRIMAGE AWARD (announced)
Bessie Ferentinos

VETERANS OF FOREIGN WARS MEDAL
Good Citizenship . . . . . **Joseph A. Moscatelli**

NATIONAL MERIT SCHOLARSHIP CORPORATION
Certificate of Merit . . . . . **Barry J. Black**

AUXILIUM LATINIUM AWARDS
Superlative Merit (Gold pin and Certificate) **Adele Mazonson**, **Roberta Cohen**

Superior Merit (Certificate)
Barry Black, Myron Fox, Richard Holmes, Anna Manzi, Marilyn Sandler, Joyce Weintraub

Honorable Merit (Certificate)
Stephen Chopelas, Paul Downey, Gail Fierer, Rosalie Gerstein, Dorothy Hamolsky, Sara Lewin

THE READER'S DIGEST CERTIFICATE OF AWARD
Valedictorian . . . . . **Sara E. Lewin**

WILLIAM B. HUNT DRUG COMPANY SCHOLARSHIP ($50.00)
David N. Romsey

MALDEN HIGH SCHOOL ALUMNI SCHOLARSHIP

Marilyn Wexler	$300.00	**Robert Parker**	$200.00
Dorothy Hamolsky	$200.00	**Elaine Buckley**	$100.00
Domenic Gualtieri	$200.00	**Gwendolyn Thistle**	$100.00

BOSTON COLLEGE SCHOOL OF NURSING
Half tuition for four years . . . . . **Elaine M. Buckley**

VESPER GEORGE SCHOOL OF ART $375.00
Patricia A. Doucette

SIMMONS COLLEGE $200.00 . . . . **Dorothy L. Hamolsky**

HARVARD UNIVERSITY $1,000.00 . . . . **Arthur H. Hoyte**

NORTHEASTERN UNIVERSITY $450.00
Cephas W. Jackson, Jr.

NORTHEASTERN UNIVERSITY $400.00 . . . . **Robert Kee**

HARVARD UNIVERSITY $1,550.00 . **Joseph Moscatelli**

MASSACHUSETTS INSTITUTE OF TECHNOLOGY $550.00
Amadeo J. Pesce

BOSTON UNIVERSITY $250.00 . . **Appleton H. Schneider**

RENSSELAER POLYTECHNIC INSTITUTE $1,000.00 a year
Murray Sherman

WEBBER FISKE $100.00 . . . . . **Gwendolyn Thistle**

GENERAL MOTORS
Full tuition for four years . . . . . **Barry J. Black**

AWARDS AND SCHOLARSHIPS

SALUTATORIAN, JOEL L. KOSLOW, third ranking senior and highest ranking boy, speaks on "Men and Medicine."

"LET US PRAY." Reverend Roy L. Minich delivers his invocation to the graduating seniors, their relatives and guests.

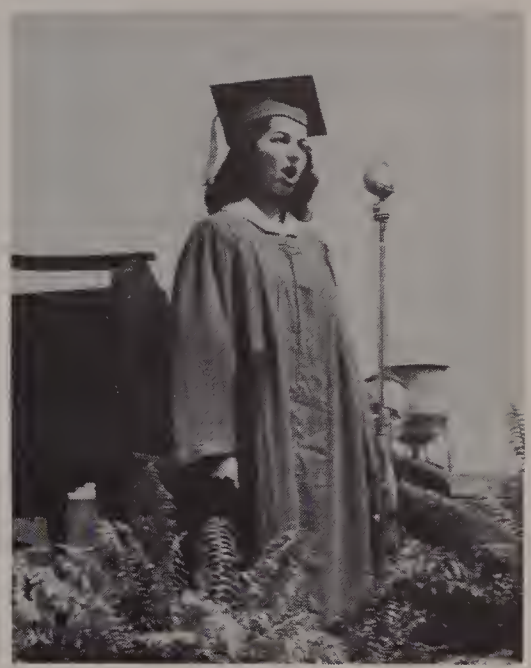

ORATOR, ROBERTA COHEN, second highest ranking senior, delivers a speech, "Music, A Record of Human Feelings."

HERE IT COMES! Seniors wait impatiently as their diplomas are passed to them.

HOT BUT HAPPY! The seniors mingle with their proud parents following the graduation.

YOUR PROM, Rhapsody in Blue, was held on April 6, under the co-chairmenship of Sara Lewin and Amadeo Pesce.

YOUR HEADMASTER, Mr. Matthews, and his wife.

IN A DREAMY MOOD, you danced to the theme music of Rhapsody in Blue played by Gene Dennis and his orchestra.

RHAPSODY IN BLUE

GLAD TO MEET YOU — You displayed your favorite dates to the class officers and advisers.

SIDE BY SIDE you anxiously awaited the announcement of king and queen, as the Grand March was brought to a close by the class officers and the co-chairmen of the Prom and their dates.

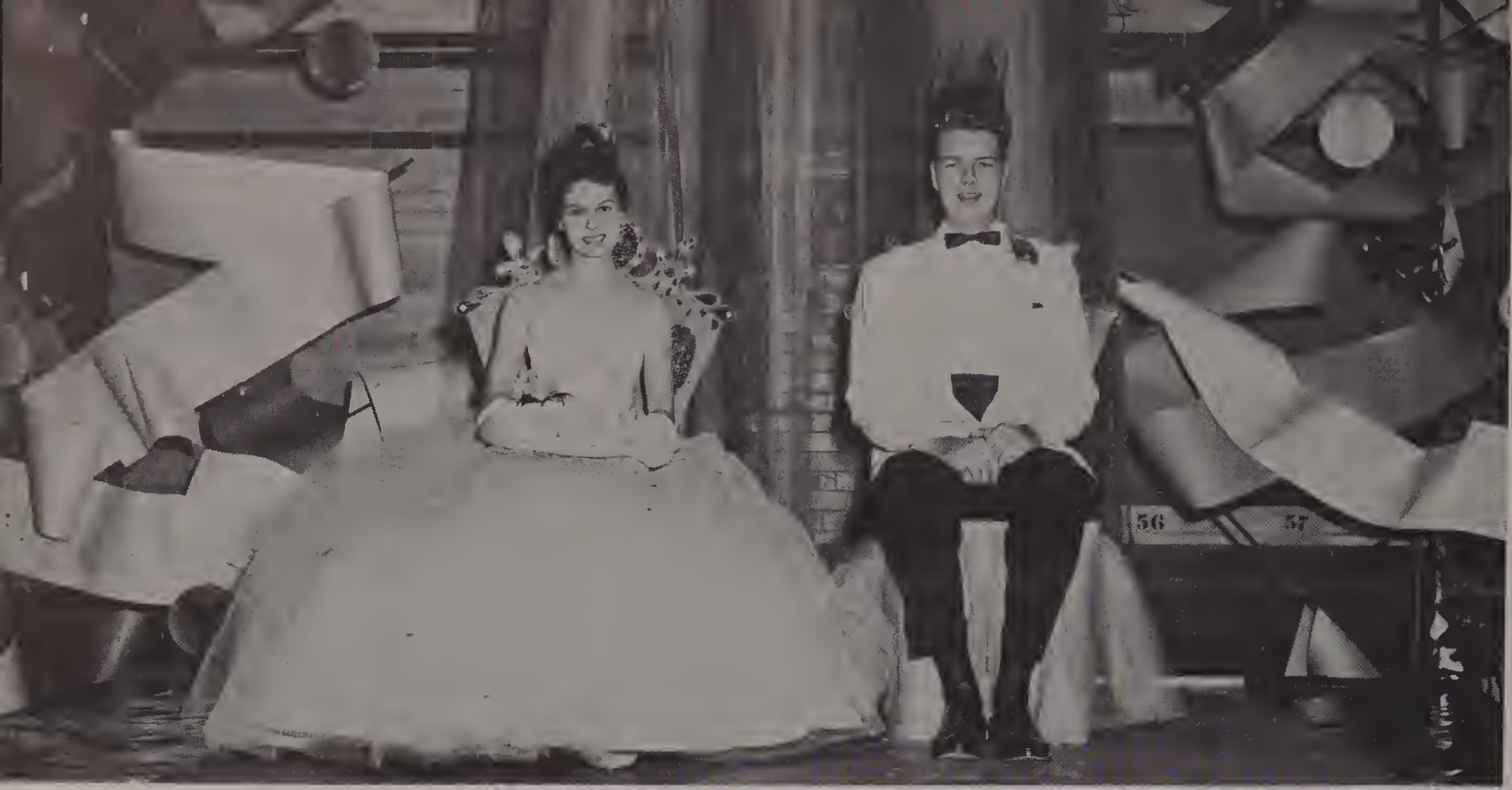

A TOUCH OF ROYALTY WAS ADDED TO THE PROM, when Paul Carlberg and Gretchen Lotz were seated on their thrones in their role of King and Queen.

A FEELING OF ANTICIPATION PREVAILED while you anxiously awaited the coronation ceremony.

TO COMPLETE THE EVENING, many of the seniors and their dates went out for a midnight meal in local nightclubs.

THE ROYAL COURT GATHERED to assist in the coronation of the King and Queen.

SENIORS ENJOY HEARTY MEAL MAY 16, 1956

"DOC" BOWMAN, SENIOR HEAD ADVISOR, expresses his pride to have been able to work with such a successful class.

"THE PAUSE THAT REFRESHES." There was a look of contentment as these senior boys finished off their hearty meal.

THE SENIOR BANQUET, as headed by Bonnie McNeil and Myer Singer, placed honored guests and participants in the program at the head table.

GREETINGS AND CONGRATULATIONS were bestowed upon the Class of '56 by superintendent of schools, Dr. Holmes.

ALL EYES TURN TOWARDS MISS MARY E. HEALD, the Maldonian advisor, as she learns that the 1956 Maldonian is dedicated to her.

AS THE CLASS HISTORY IS READ by Joyce Weintraub, Brenda Finn, and Gail Fierer, the seniors think back.

PAUL RADIN HANDS TO MR. BOYLE his ever-present sweater, during the reading of the Class Will.

THE LOVELY AND SPARKLING VOICE OF DEANNA DUSTIN supplies enjoyment for the senior class and their guests.

AS THE RECIPIENT OF MANY AWARDS, Roberta Cohen receives congratulations from Headmaster Matthews.

FOOD AND MERRIMENT WERE COMBINED at the banquet as the seniors and guests gathered together for the last time.

"EAT DRINK AND BE MERRY" at your last social gathering on May 16, 1956.

THE TRIO consisting of Paul Carlberg, Mike Gallagher, and Charlie Nicholls lent highlights to the program.

A TALENTED DUO, consisting of Appie Schneider and Eddie Mitchell, added gaiety to the already happy group of spectators.

Pull tape off and place on back inside cover of yearbook
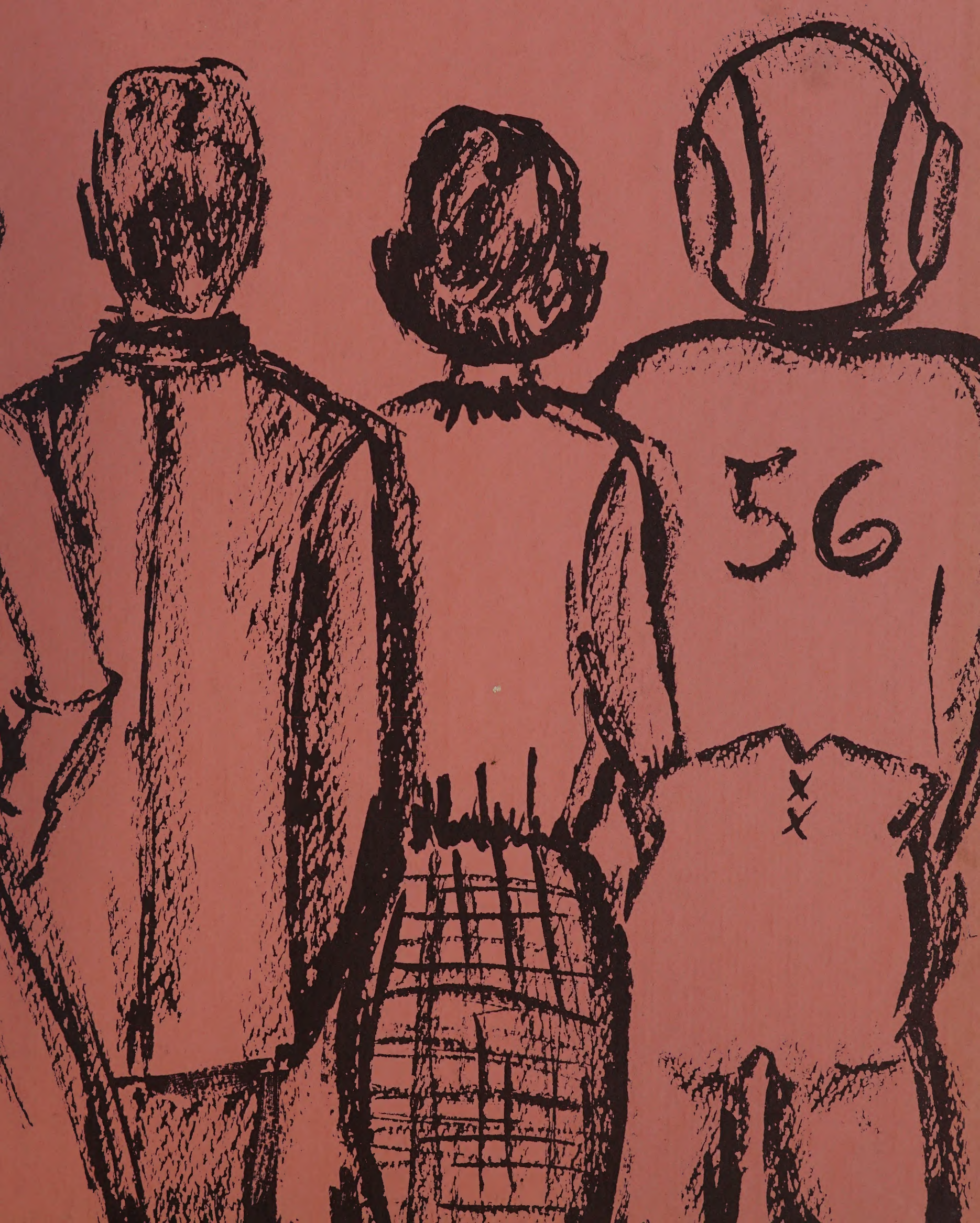
1956